

Number	Location	Building Name	Year
01	Main Street	The Vicarage	1879

Main View



Detail, Group or Aerial View

<b>Ownership:</b> Private Rented Commercial Tied Agricultural Unknown Council <b>Church</b> Charity Community Trust	<b>Building Type:</b> <b>Detached House</b> Semi-detached House Terraced House Single-storey Cottage Community Hall Flat Shop or Retail Workshop / Mill Agricultural Barn Church/Chapel Store Utility Building School Inn or Public House Farmhouse Garage Foundry / Kiln Shed	<b>Period / Style:</b> 16th Century 17th Century 18th Century Augustan Georgian Early Victorian <b>Late Victorian</b> Edwardian Between Wars Post WW2 Late 20th Century 21st Century Unknown	<b>Previous Purposes:</b> <input checked="" type="checkbox"/> Residential <input type="checkbox"/> Shop/Retail <input type="checkbox"/> Leisure <input type="checkbox"/> Community <input checked="" type="checkbox"/> Religious <input type="checkbox"/> Industrial <input type="checkbox"/> Agricultural <input type="checkbox"/> Accommodation <input type="checkbox"/> Public House <input type="checkbox"/> Educational <input type="checkbox"/> Other <input type="checkbox"/> Services <input type="checkbox"/> Unoccupied <input type="checkbox"/> Holiday House <input type="checkbox"/> Council/Formal Cou <input type="checkbox"/> Workshop <input type="checkbox"/> Bed & Breakfast <input type="checkbox"/> Restaurant/Dining <input type="checkbox"/> Sheltered	<b>Current Purposes:</b> <input checked="" type="checkbox"/> Residential <input type="checkbox"/> Shop/Retail <input type="checkbox"/> Leisure <input type="checkbox"/> Community <input checked="" type="checkbox"/> Religious <input type="checkbox"/> Industrial <input type="checkbox"/> Agricultural <input type="checkbox"/> Accommodation <input type="checkbox"/> Public House <input type="checkbox"/> Educational <input type="checkbox"/> Other <input type="checkbox"/> Services <input type="checkbox"/> Unoccupied <input type="checkbox"/> Holiday House <input type="checkbox"/> Council/Formal Cou <input type="checkbox"/> Workshop <input type="checkbox"/> Bed & Breakfast <input type="checkbox"/> Restaurant/Dining <input type="checkbox"/> Sheltered
--	--	---	--	---

<b>Construction Materials:</b> <input type="checkbox"/> Aluminium <input type="checkbox"/> Artificial Stone <input type="checkbox"/> Brick <input type="checkbox"/> Cement Render <input type="checkbox"/> Concrete <input type="checkbox"/> Concrete Block <input type="checkbox"/> Glass <input type="checkbox"/> Pebbledash <input type="checkbox"/> Roof Cement Tiles <input checked="" type="checkbox"/> Roof Slates <input type="checkbox"/> Roof Tiles <input type="checkbox"/> Roofing Felt <input type="checkbox"/> Steel <input type="checkbox"/> Steel Frame <input checked="" type="checkbox"/> Stone <input type="checkbox"/> Stone Quions <input type="checkbox"/> Timber <input type="checkbox"/> Timber Cladding <input type="checkbox"/> Timber Frame	<b>English Heritage Criteria:</b> <input type="checkbox"/> Age <input type="checkbox"/> Rarity <input type="checkbox"/> Aesthetic Interest <input type="checkbox"/> Group Value <input type="checkbox"/> Archaeological Interest <input type="checkbox"/> Archival Interest <input type="checkbox"/> Historical Association <input type="checkbox"/> Designed Landscape Value <input type="checkbox"/> Landmark Status <input type="checkbox"/> Social & Communal Value <input type="checkbox"/> Meets One or More Criteria	<b>Notes</b> NU 0139 LOWICK MAIN STREET (North side) - 13/98 The Vicarage GV II Vicarage. 1879 for Rev. Dodds. Snecked stone with ashlar dressings and Welsh slate roof. Early C18 style. L-plan with second span filling angle of L. 2 storeys, 3 bays. 3 moulded semi-circular steps up to 2-panelled door with overlight in bolection- moulded surround with keystone. Tripartite ground floor windows in architraves with keystones. 8- and 4-pane sashes with thick glazing bars. 8-pane sashes in architraves on 1st floor. Steeply-pitched roof with kneelers and flat coping. One ridge stack, and one external stack on right gable. Bay window on left return. 8-pane sashes in architraves elsewhere. Interior has 3-storey, open-well stair with turned balusters and newels in early C18 style. Also 2-panelled doors.
---	--	--

  

<b>Adaptations to Original:</b> <input type="checkbox"/> Extension <input checked="" type="checkbox"/> Outbuildings <input type="checkbox"/> Conversion <input type="checkbox"/> Extra Floor <input type="checkbox"/> Re-windowed <input type="checkbox"/> Extended Porch <input type="checkbox"/> Conservatory <input type="checkbox"/> Change of Use <input type="checkbox"/> Merged Dwellings	<b>Listing Status:</b> Grade I Grade II* <b>Grade II</b> Building Preservation Order
---	--

Number	Location	Building Name	Year
02	Main Street	Swallowfields	

Main View

Detail, Group or Aerial View

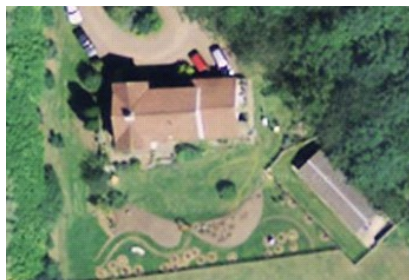

Ownership:

- ☒ Private
- ☐ Rented
- ☐ Commercial
- ☐ Tied Agricultural
- ☐ Unknown
- ☐ Council
- ☐ Church
- ☐ Charity
- ☐ Community Trust

Building Type:

- ☒ Detached House
- ☐ Semi-detached House
- ☐ Terraced House
- ☐ Single-storey Cottage
- ☐ Community Hall
- ☐ Flat
- ☐ Shop or Retail
- ☐ Workshop / Mill
- ☐ Agricultural Barn
- ☐ Church/Chapel
- ☐ Store
- ☐ Utility Building
- ☐ School
- ☐ Inn or Public House
- ☐ Farmhouse
- ☐ Garage
- ☐ Foundry / Kiln
- ☐ Shed

Period / Style:

- ☐ 16th Century
- ☐ 17th Century
- ☐ 18th Century
- ☐ Augustan
- ☐ Georgian
- ☐ Early Victorian
- ☐ Late Victorian
- ☐ Edwardian
- ☐ Between Wars
- ☐ Post WW2
- ☒ Late 20th Century
- ☐ 21st Century
- ☐ Unknown

Previous Purposes:

- ☒ Residential
- ☐ Shop/Retail
- ☐ Leisure
- ☐ Community
- ☐ Religious
- ☐ Industrial
- ☐ Agricultural
- ☐ Accommodation
- ☐ Public House
- ☐ Educational
- ☐ Other
- ☐ Services
- ☐ Unoccupied
- ☐ Holiday House
- ☐ Council/Formal Cou
- ☐ Workshop
- ☐ Bed & Breakfast
- ☐ Restaurant/Dining
- ☐ Sheltered

Current Purposes:

- ☒ Residential
- ☐ Shop/Retail
- ☐ Leisure
- ☐ Community
- ☐ Religious
- ☐ Industrial
- ☐ Agricultural
- ☐ Accommodation
- ☐ Public House
- ☐ Educational
- ☐ Other
- ☐ Services
- ☐ Unoccupied
- ☐ Holiday House
- ☐ Council/Formal Cou
- ☐ Workshop
- ☐ Bed & Breakfast
- ☐ Restaurant/Dining
- ☐ Sheltered

Construction Materials:

- ☐ Aluminium
- ☐ Artificial Stone
- ☐ Brick
- ☒ Cement Render
- ☐ Concrete
- ☒ Concrete Block
- ☐ Glass
- ☐ Pebbledash
- ☐ Roof Cement Tiles
- ☐ Roof Slates
- ☒ Roof Tiles
- ☐ Roofing Felt
- ☐ Steel
- ☐ Steel Frame
- ☐ Stone
- ☐ Stone Quions
- ☐ Timber
- ☐ Timber Cladding
- ☐ Timber Frame

English Heritage Criteria:

- ☐ Age
- ☐ Rarity
- ☐ Aesthetic Interest
- ☐ Group Value
- ☐ Archaeological Interest
- ☐ Archival Interest
- ☐ Historical Association
- ☐ Designed Landscape Value
- ☐ Landmark Status
- ☐ Social & Communal Value
- ☐ Meets One or More Criteria

Notes

Adaptations to Original:

- ☐ Extension
- ☒ Outbuildings
- ☐ Conversion
- ☐ Extra Floor
- ☐ Re-windowed
- ☐ Extended Porch
- ☐ Conservatory
- ☐ Change of Use
- ☐ Merged Dwellings

Listing Status:

- ☐ Grade I
- ☐ Grade II\*
- ☐ Grade II
- ☐ Building Preservation Order

Number	Location	Building Name	Year
03	Main Street	Western House	1849

Main View

Detail, Group or Aerial View



Ownership:

- ☒ Private
- ☐ Rented
- ☐ Commercial
- ☐ Tied Agricultural
- ☐ Unknown
- ☐ Council
- ☐ Church
- ☐ Charity
- ☐ Community Trust

Building Type:

- ☒ Detached House
- ☐ Semi-detached House
- ☐ Terraced House
- ☐ Single-storey Cottage
- ☐ Community Hall
- ☐ Flat
- ☐ Shop or Retail
- ☐ Workshop / Mill
- ☐ Agricultural Barn
- ☐ Church/Chapel
- ☐ Store
- ☐ Utility Building
- ☐ School
- ☐ Inn or Public House
- ☐ Farmhouse
- ☐ Garage
- ☐ Foundry / Kiln
- ☐ Shed

Period / Style:

- ☐ 16th Century
- ☐ 17th Century
- ☐ 18th Century
- ☐ Augustan
- ☐ Georgian
- ☒ Early Victorian
- ☐ Late Victorian
- ☐ Edwardian
- ☐ Between Wars
- ☐ Post WW2
- ☐ Late 20th Century
- ☐ 21st Century
- ☐ Unknown

Previous Purposes:

- ☒ Residential
- ☐ Shop/Retail
- ☐ Leisure
- ☐ Community
- ☐ Religious
- ☐ Industrial
- ☐ Agricultural
- ☐ Accommodation
- ☐ Public House
- ☐ Educational
- ☐ Other
- ☐ Services
- ☐ Unoccupied
- ☐ Holiday House
- ☐ Council/Formal Cou
- ☐ Workshop
- ☐ Bed & Breakfast
- ☒ Restaurant/Dining
- ☐ Sheltered

Current Purposes:

- ☒ Residential
- ☐ Shop/Retail
- ☐ Leisure
- ☐ Community
- ☐ Religious
- ☐ Industrial
- ☐ Agricultural
- ☐ Accommodation
- ☐ Public House
- ☐ Educational
- ☐ Other
- ☐ Services
- ☐ Unoccupied
- ☐ Holiday House
- ☐ Council/Formal Cou
- ☐ Workshop
- ☐ Bed & Breakfast
- ☐ Restaurant/Dining
- ☐ Sheltered

Construction Materials:

- ☐ Aluminium
- ☐ Artificial Stone
- ☐ Brick
- ☒ Cement Render
- ☐ Concrete
- ☐ Concrete Block
- ☐ Glass
- ☐ Pebbledash
- ☐ Roof Cement Tiles
- ☒ Roof Slates
- ☐ Roof Tiles
- ☐ Roofing Felt
- ☐ Steel
- ☐ Steel Frame
- ☒ Stone
- ☒ Stone Quions
- ☐ Timber
- ☐ Timber Cladding
- ☐ Timber Frame

English Heritage Criteria:

- ☐ Age
- ☐ Rarity
- ☐ Aesthetic Interest
- ☐ Group Value
- ☐ Archaeological Interest
- ☐ Archival Interest
- ☐ Historical Association
- ☐ Designed Landscape Value
- ☐ Landmark Status
- ☐ Social & Communal Value
- ☐ Meets One or More Criteria

Notes

Built as The Villa, in Georgian style

Adaptations to Original:

- ☒ Extension
- ☒ Outbuildings
- ☐ Conversion
- ☐ Extra Floor
- ☐ Re-windowed
- ☐ Extended Porch
- ☐ Conservatory
- ☐ Change of Use
- ☐ Merged Dwellings

Listing Status:

- ☐ Grade I
- ☐ Grade II\*
- ☐ Grade II
- ☐ Building Preservation Order

Number	Location	Building Name	Year
02	Main Street	The Black Bull	

Main View

Detail, Group or Aerial View



Ownership:

- ☒ Private
- ☐ Rented
- ☐ Commercial
- ☐ Tied Agricultural
- ☐ Unknown
- ☐ Council
- ☐ Church
- ☐ Charity
- ☐ Community Trust

Building Type:

- ☐ Terraced House
- ☐ Single-storey Cottage
- ☐ Community Hall
- ☐ Flat
- ☐ Shop or Retail
- ☐ Workshop / Mill
- ☐ Agricultural Barn
- ☐ Church/Chapel
- ☐ Store
- ☐ Utility Building
- ☐ School
- ☒ Inn or Public House
- ☐ Farmhouse
- ☐ Garage
- ☐ Foundry / Kiln
- ☐ Shed
- ☐ Plant / Factory
- ☐ Castle / Hall

Period / Style:

- ☐ 16th Century
- ☐ 17th Century
- ☐ 18th Century
- ☐ Augustan
- ☒ Georgian
- ☐ Early Victorian
- ☐ Late Victorian
- ☐ Edwardian
- ☐ Between Wars
- ☐ Post WW2
- ☐ Late 20th Century
- ☐ 21st Century
- ☐ Unknown

Previous Purposes:

- ☐ Residential
- ☐ Shop/Retail
- ☒ Leisure
- ☒ Community
- ☐ Religious
- ☐ Industrial
- ☐ Agricultural
- ☒ Accommodation
- ☒ Public House
- ☐ Educational
- ☐ Other
- ☐ Services
- ☐ Unoccupied
- ☐ Holiday House
- ☐ Council/Formal Cou
- ☐ Workshop
- ☐ Bed & Breakfast
- ☒ Restaurant/Dining
- ☐ Sheltered

Current Purposes:

- ☐ Residential
- ☐ Shop/Retail
- ☒ Leisure
- ☒ Community
- ☐ Religious
- ☐ Industrial
- ☐ Agricultural
- ☒ Accommodation
- ☒ Public House
- ☐ Educational
- ☐ Other
- ☐ Services
- ☐ Unoccupied
- ☐ Holiday House
- ☐ Council/Formal Cou
- ☐ Workshop
- ☐ Bed & Breakfast
- ☒ Restaurant/Dining
- ☐ Sheltered

Construction Materials:

- ☐ Aluminium
- ☐ Artificial Stone
- ☒ Brick
- ☒ Cement Render
- ☐ Concrete
- ☐ Concrete Block
- ☐ Glass
- ☐ Pebbledash
- ☐ Roof Cement Tiles
- ☒ Roof Slates
- ☐ Roof Tiles
- ☐ Roofing Felt
- ☐ Steel
- ☐ Steel Frame
- ☒ Stone
- ☐ Stone Quions
- ☐ Timber
- ☐ Timber Cladding
- ☐ Timber Frame

English Heritage Criteria:

- ☒ Age
- ☐ Rarity
- ☐ Aesthetic Interest
- ☒ Group Value
- ☐ Archaeological Interest
- ☒ Archival Interest
- ☒ Historical Association
- ☐ Designed Landscape Value
- ☒ Landmark Status
- ☒ Social & Communal Value
- ☒ Meets One or More Criteria

Notes

Oldest Public House/Inn in Village. Also the Black Bull Farm. Extensive Research by present owner and Julie Gibb

Adaptations to Original:

- ☒ Extension
- ☐ Outbuildings
- ☐ Conversion
- ☐ Extra Floor
- ☒ Re-windowed
- ☐ Extended Porch
- ☐ Conservatory
- ☐ Change of Use
- ☒ Merged Dwellings

Listing Status:

- ☐ Grade I
- ☐ Grade II\*
- ☐ Grade II
- ☐ Building Preservation Order



Number	Location	Building Name	Year
05	Main Street	The Hermitage	1800

Main View

Detail, Group or Aerial View



Ownership:

- ☒ Private
- ☐ Rented
- ☐ Commercial
- ☐ Tied Agricultural
- ☐ Unknown
- ☐ Council
- ☐ Church
- ☐ Charity
- ☐ Community Trust

Building Type:

- ☒ Detached House
- ☐ Semi-detached House
- ☐ Terraced House
- ☐ Single-storey Cottage
- ☐ Community Hall
- ☐ Flat
- ☐ Shop or Retail
- ☐ Workshop / Mill
- ☐ Agricultural Barn
- ☐ Church/Chapel
- ☐ Store
- ☐ Utility Building
- ☐ School
- ☐ Inn or Public House
- ☐ Farmhouse
- ☐ Garage
- ☐ Foundry / Kiln
- ☐ Shed

Period / Style:

- ☐ 16th Century
- ☐ 17th Century
- ☐ 18th Century
- ☐ Augustan
- ☒ Georgian
- ☐ Early Victorian
- ☐ Late Victorian
- ☐ Edwardian
- ☐ Between Wars
- ☐ Post WW2
- ☐ Late 20th Century
- ☐ 21st Century
- ☐ Unknown

Previous Purposes:

- ☒ Residential
- ☐ Shop/Retail
- ☐ Leisure
- ☐ Community
- ☒ Religious
- ☐ Industrial
- ☐ Agricultural
- ☐ Accommodation
- ☐ Public House
- ☐ Educational
- ☐ Other
- ☐ Services
- ☐ Unoccupied
- ☐ Holiday House
- ☐ Council/Formal Cou
- ☐ Workshop
- ☐ Bed & Breakfast
- ☐ Restaurant/Dining
- ☐ Sheltered

Current Purposes:

- ☒ Residential
- ☐ Shop/Retail
- ☐ Leisure
- ☐ Community
- ☐ Religious
- ☐ Industrial
- ☐ Agricultural
- ☐ Accommodation
- ☐ Public House
- ☐ Educational
- ☐ Other
- ☐ Services
- ☐ Unoccupied
- ☐ Holiday House
- ☐ Council/Formal Cou
- ☐ Workshop
- ☐ Bed & Breakfast
- ☐ Restaurant/Dining
- ☐ Sheltered

Construction Materials:

- ☐ Aluminium
- ☐ Artificial Stone
- ☐ Brick
- ☒ Cement Render
- ☐ Concrete
- ☐ Concrete Block
- ☐ Glass
- ☐ Pebbledash
- ☐ Roof Cement Tiles
- ☐ Roof Slates
- ☒ Roof Tiles
- ☐ Roofing Felt
- ☐ Steel
- ☐ Steel Frame
- ☒ Stone
- ☒ Stone Quoins
- ☐ Timber
- ☐ Timber Cladding
- ☐ Timber Frame

English Heritage Criteria:

- ☒ Age
- ☐ Rarity
- ☒ Aesthetic Interest
- ☒ Group Value
- ☐ Archaeological Interest
- ☐ Archival Interest
- ☒ Historical Association
- ☐ Designed Landscape Value
- ☐ Landmark Status
- ☐ Social & Communal Value
- ☒ Meets One or More Criteria

Notes

NU 0139 LOWICK MAIN STREET (North side)

13/100 The Hermitage  
GV II  
House, formerly Vicarage. Late C18-early C19. Roughcast with ashlar dressings. Welsh slate roof.  
2 storeys, 3 bays. Rusticated quoins. Central flush-panelled door in raised surround with dentilled cornice, now partly covered by later C19 glass porch. 12-pane sashes in raised surrounds. Dentilled cornice. Gabled roof with kneelers, flat coping and corniced end stacks.

Adaptations to Original:

- ☒ Extension
- ☐ Outbuildings
- ☐ Conversion
- ☐ Extra Floor
- ☐ Re-windowed
- ☐ Extended Porch
- ☐ Conservatory
- ☐ Change of Use
- ☐ Merged Dwellings

Listing Status:

- ☐ Grade I
- ☐ Grade II\*
- ☒ Grade II
- ☐ Building Preservation Order

Number	Location	Building Name	Year
04	Main Street	Lowick Hall	1825

Main View

Detail, Group or Aerial View



Ownership:

- ☒ Private
- ☐ Rented
- ☐ Commercial
- ☐ Tied Agricultural
- ☐ Unknown
- ☐ Council
- ☐ Church
- ☐ Charity
- ☐ Community Trust

Building Type:

- ☒ Detached House
- ☐ Semi-detached House
- ☐ Terraced House
- ☐ Single-storey Cottage
- ☐ Community Hall
- ☐ Flat
- ☐ Shop or Retail
- ☐ Workshop / Mill
- ☐ Agricultural Barn
- ☐ Church/Chapel
- ☐ Store
- ☐ Utility Building
- ☐ School
- ☐ Inn or Public House
- ☐ Farmhouse
- ☐ Garage
- ☐ Foundry / Kiln
- ☐ Shed

Period / Style:

- ☐ 16th Century
- ☐ 17th Century
- ☐ 18th Century
- ☐ Augustan
- ☒ Georgian
- ☐ Early Victorian
- ☐ Late Victorian
- ☐ Edwardian
- ☐ Between Wars
- ☐ Post WW2
- ☐ Late 20th Century
- ☐ 21st Century
- ☐ Unknown

Previous Purposes:

- ☒ Residential
- ☐ Shop/Retail
- ☐ Leisure
- ☐ Community
- ☐ Religious
- ☐ Industrial
- ☒ Agricultural
- ☐ Accommodation
- ☐ Public House
- ☐ Educational
- ☐ Other
- ☐ Services
- ☐ Unoccupied
- ☐ Holiday House
- ☐ Council/Formal Cou
- ☐ Workshop
- ☐ Bed & Breakfast
- ☐ Restaurant/Dining
- ☐ Sheltered

Current Purposes:

- ☒ Residential
- ☐ Shop/Retail
- ☐ Leisure
- ☐ Community
- ☐ Religious
- ☐ Industrial
- ☒ Agricultural
- ☐ Accommodation
- ☐ Public House
- ☐ Educational
- ☐ Other
- ☐ Services
- ☐ Unoccupied
- ☐ Holiday House
- ☐ Council/Formal Cou
- ☐ Workshop
- ☐ Bed & Breakfast
- ☐ Restaurant/Dining
- ☐ Sheltered

Construction Materials:

- ☐ Aluminium
- ☐ Artificial Stone
- ☐ Brick
- ☒ Cement Render
- ☐ Concrete
- ☐ Concrete Block
- ☐ Glass
- ☐ Pebbledash
- ☐ Roof Cement Tiles
- ☒ Roof Slates
- ☐ Roof Tiles
- ☐ Roofing Felt
- ☐ Steel
- ☐ Steel Frame
- ☒ Stone
- ☒ Stone Quions
- ☐ Timber
- ☐ Timber Cladding
- ☐ Timber Frame

English Heritage Criteria:

- ☒ Age
- ☐ Rarity
- ☒ Aesthetic Interest
- ☒ Group Value
- ☐ Archaeological Interest
- ☐ Archival Interest
- ☐ Historical Association
- ☒ Designed Landscape Value
- ☐ Landmark Status
- ☐ Social & Communal Value
- ☐ Meets One or More Criteria

Notes

NU 0139 LOWICK MAIN STREET (South side)  
13/110 Lowick Hall  
GV II  
House. 1820-30. Rendered with ashlar dressings and Welsh slate roof. Rusticated quoins.

2 storeys. 3 by 2 bays with C20 addition in similar style to rear. Doorway in large square porch with similar quoins. 12-pane sash windows in raised surrounds. Band above ground floor.

Hipped roof with 2 rendered ridge stacks. C20, 1-storey, hexagonal extension on left return.

National Grid Reference: NU 01286 39570

Adaptations to Original:

- ☒ Extension
- ☒ Outbuildings
- ☐ Conversion
- ☐ Extra Floor
- ☐ Re-windowed
- ☐ Extended Porch
- ☒ Conservatory
- ☐ Change of Use
- ☐ Merged Dwellings

Listing Status:

- ☐ Grade I
- ☐ Grade II\*
- ☒ Grade II
- ☐ Building Preservation Order

Number	Location	Building Name	Year
07	Main Street	Former Catholic School	1861

Main View

Detail, Group or Aerial View



Ownership:

- ☐ Private
- ☐ Rented
- ☐ Commercial
- ☐ Tied Agricultural
- ☒ Unknown
- ☐ Council
- ☐ Church
- ☐ Charity
- ☐ Community Trust

Building Type:

- ☐ Terraced House
- ☐ Single-storey Cottage
- ☐ Community Hall
- ☐ Flat
- ☐ Shop or Retail
- ☐ Workshop / Mill
- ☐ Agricultural Barn
- ☐ Church/Chapel
- ☐ Store
- ☐ Utility Building
- ☒ School
- ☐ Inn or Public House
- ☐ Farmhouse
- ☐ Garage
- ☐ Foundry / Kiln
- ☐ Shed
- ☐ Plant / Factory
- ☐ Castle / Hall

Period / Style:

- ☐ 16th Century
- ☐ 17th Century
- ☐ 18th Century
- ☐ Augustan
- ☐ Georgian
- ☒ Early Victorian
- ☐ Late Victorian
- ☐ Edwardian
- ☐ Between Wars
- ☐ Post WW2
- ☐ Late 20th Century
- ☐ 21st Century
- ☐ Unknown

Previous Purposes:

- ☐ Residential
- ☐ Shop/Retail
- ☐ Leisure
- ☒ Community
- ☒ Religious
- ☐ Industrial
- ☐ Agricultural
- ☐ Accommodation
- ☐ Public House
- ☒ Educational
- ☐ Other
- ☐ Services
- ☐ Unoccupied
- ☐ Holiday House
- ☐ Council/Formal Cou
- ☐ Workshop
- ☐ Bed & Breakfast
- ☐ Restaurant/Dining
- ☐ Sheltered

Current Purposes:

- ☐ Residential
- ☐ Shop/Retail
- ☐ Leisure
- ☐ Community
- ☐ Religious
- ☐ Industrial
- ☐ Agricultural
- ☐ Accommodation
- ☐ Public House
- ☐ Educational
- ☐ Other
- ☐ Services
- ☒ Unoccupied
- ☐ Holiday House
- ☐ Council/Formal Cou
- ☐ Workshop
- ☐ Bed & Breakfast
- ☐ Restaurant/Dining
- ☐ Sheltered

Construction Materials:

- ☐ Aluminium
- ☐ Artificial Stone
- ☐ Brick
- ☐ Cement Render
- ☐ Concrete
- ☐ Concrete Block
- ☐ Glass
- ☐ Pebbledash
- ☐ Roof Cement Tiles
- ☒ Roof Slates
- ☐ Roof Tiles
- ☐ Roofing Felt
- ☐ Steel
- ☐ Steel Frame
- ☒ Stone
- ☐ Stone Quions
- ☐ Timber
- ☐ Timber Cladding
- ☐ Timber Frame

English Heritage Criteria:

- ☐ Age
- ☐ Rarity
- ☐ Aesthetic Interest
- ☐ Group Value
- ☐ Archaeological Interest
- ☐ Archival Interest
- ☐ Historical Association
- ☐ Designed Landscape Value
- ☐ Landmark Status
- ☐ Social & Communal Value
- ☐ Meets One or More Criteria

Notes

NU 0139 LOWICK MAIN STREET (North side)  
 13/105 Church of St. Edward (Roman Catholic) and attached school GV II  
 Church with attached schoolroom and schoolmaster's house. 1861 by  
 Stevenson of Berwick. Random rubble with ashlar dressings and Welsh  
 slate roof.  
 Church to rear and right with school projecting on left.  
 Church: Nave, chancel, south porch and north chapel. Long 3-bay nave  
 has central gabled porch with cusped round window. Door on right  
 return. Flanking 2-light windows with Geometric tracery. 1-bay chancel  
 forms cross stroke of T, like transepts. 3-light window with cusped heads.  
 School has 3-light windows with square-topped shouldered heads.  
 Steeply-pitched roofs with coping, kneelers, decorative slate work and  
 fleurs-de-lys ridge tiles.  
 On left return of school a 4-bay facade with gabled 1/2-dormers.  
 Interior: stoup in porch dated HAE Said to have come from Haggerston  
 Castle. 1693. West gallery on cast-iron columns with wrought-iron  
 brackets.

Adaptations to Original:

- ☐ Extension
- ☐ Outbuildings
- ☐ Conversion
- ☐ Extra Floor
- ☐ Re-windowed
- ☐ Extended Porch
- ☐ Conservatory
- ☐ Change of Use
- ☐ Merged Dwellings

Listing Status:

- ☐ Grade I
- ☐ Grade II\*
- ☒ Grade II
- ☐ Building Preservation Order

Number Location Building Name Year

08 Main Street Garden House

Main View

Detail, Group or Aerial View



Ownership:

☒ Private  
☐ Rented  
☐ Commercial  
☐ Tied Agricultural  
☐ Unknown  
☐ Council  
☐ Church  
☐ Charity  
☐ Community Trust

Building Type:

☒ Detached House  
☐ Semi-detached House  
☐ Terraced House  
☐ Single-storey Cottage  
☐ Community Hall  
☐ Flat  
☐ Shop or Retail  
☐ Workshop / Mill  
☐ Agricultural Barn  
☐ Church/Chapel  
☐ Store  
☐ Utility Building  
☐ School  
☐ Inn or Public House  
☐ Farmhouse  
☐ Garage  
☐ Foundry / Kiln  
☐ Shed

Period / Style:

☐ 16th Century  
☐ 17th Century  
☒ 18th Century  
☐ Augustan  
☐ Georgian  
☐ Early Victorian  
☐ Late Victorian  
☐ Edwardian  
☐ Between Wars  
☐ Post WW2  
☐ Late 20th Century  
☐ 21st Century  
☐ Unknown

Previous Purposes:

☒ Residential  
☒ Shop/Retail  
☐ Leisure  
☐ Community  
☒ Religious  
☐ Industrial  
☐ Agricultural  
☐ Accommodation  
☐ Public House  
☐ Educational  
☐ Other  
☐ Services  
☐ Unoccupied  
☐ Holiday House  
☐ Council/Formal Cou  
☐ Workshop  
☐ Bed & Breakfast  
☐ Restaurant/Dining  
☐ Sheltered

Current Purposes:

☒ Residential  
☐ Shop/Retail  
☐ Leisure  
☐ Community  
☐ Religious  
☐ Industrial  
☐ Agricultural  
☐ Accommodation  
☐ Public House  
☐ Educational  
☐ Other  
☐ Services  
☐ Unoccupied  
☐ Holiday House  
☐ Council/Formal Cou  
☐ Workshop  
☐ Bed & Breakfast  
☐ Restaurant/Dining  
☐ Sheltered

Construction Materials:

☐ Aluminium  
☐ Artificial Stone  
☐ Brick  
☒ Cement Render  
☐ Concrete  
☐ Concrete Block  
☐ Glass  
☐ Pebbledash  
☐ Roof Cement Tiles  
☒ Roof Slates  
☐ Roof Tiles  
☐ Roofing Felt  
☐ Steel  
☐ Steel Frame  
☒ Stone  
☐ Stone Quions  
☐ Timber  
☐ Timber Cladding  
☐ Timber Frame

English Heritage Criteria:

☒ Age  
☐ Rarity  
☒ Aesthetic Interest  
☒ Group Value  
☐ Archaeological Interest  
☒ Archival Interest  
☒ Historical Association  
☐ Designed Landscape Value  
☐ Landmark Status  
☐ Social & Communal Value  
☒ Meets One or More Criteria

Notes

Formerly 2 buildings - a cottage and a granary/stable. One of the village's former shops

Adaptations to Original:

☐ Extension  
☐ Outbuildings  
☒ Conversion  
☐ Extra Floor  
☐ Re-windowed  
☐ Extended Porch  
☒ Conservatory  
☐ Change of Use  
☒ Merged Dwellings

Listing Status:

Grade I  
 Grade II\*  
 Grade II  
 Building Preservation Order

Number	Location	Building Name	Year
07a	Main Street	Former RC Church	1863

Main View

Detail, Group or Aerial View



Ownership:

☐ Housing Association  
☐ Private  
☐ Rented  
☐ Commercial  
☐ Tied Agricultural  
☐ Unknown  
☐ Council  
☐ Church  
☐ Charity

Building Type:

☐ Terraced House  
☐ Single-storey Cottage  
☐ Community Hall  
☐ Flat  
☐ Shop or Retail  
☐ Workshop / Mill  
☐ Agricultural Barn  
☒ Church/Chapel  
☐ Store  
☐ Utility Building  
☐ School  
☐ Inn or Public House  
☐ Farmhouse  
☐ Garage  
☐ Foundry / Kiln  
☐ Shed  
☐ Plant / Factory  
☐ Castle / Hall

Period / Style:

☐ 16th Century  
☐ 17th Century  
☐ 18th Century  
☐ Augustan  
☐ Georgian  
☒ Early Victorian  
☐ Late Victorian  
☐ Edwardian  
☐ Between Wars  
☐ Post WW2  
☐ Late 20th Century  
☐ 21st Century  
☐ Unknown

Previous Purposes:

☐ Residential  
☐ Shop/Retail  
☐ Leisure  
☐ Community  
☒ Religious  
☐ Industrial  
☐ Agricultural  
☐ Accommodation  
☐ Public House  
☐ Educational  
☐ Other  
☐ Services  
☐ Unoccupied  
☐ Holiday House  
☐ Council/Formal Cou  
☐ Workshop  
☐ Bed & Breakfast  
☐ Restaurant/Dining  
☐ Sheltered

Current Purposes:

☐ Residential  
☐ Shop/Retail  
☐ Leisure  
☐ Community  
☐ Religious  
☐ Industrial  
☐ Agricultural  
☐ Accommodation  
☐ Public House  
☐ Educational  
☐ Other  
☐ Services  
☒ Unoccupied  
☐ Holiday House  
☐ Council/Formal Cou  
☐ Workshop  
☐ Bed & Breakfast  
☐ Restaurant/Dining  
☐ Sheltered

Construction Materials:

☐ Aluminium  
☐ Artificial Stone  
☐ Brick  
☐ Cement Render  
☐ Concrete  
☐ Concrete Block  
☐ Glass  
☐ Pebbledash  
☐ Roof Cement Tiles  
☒ Roof Slates  
☐ Roof Tiles  
☐ Roofing Felt  
☐ Steel  
☐ Steel Frame  
☒ Stone  
☐ Stone Quions  
☐ Timber  
☐ Timber Cladding  
☐ Timber Frame

English Heritage Criteria:

☒ Age  
☐ Rarity  
☒ Aesthetic Interest  
☐ Group Value  
☐ Archaeological Interest  
☐ Archival Interest  
☒ Historical Association  
☐ Designed Landscape Value  
☒ Landmark Status  
☐ Social & Communal Value  
☐ Meets One or More Criteria

Notes

NU 0139 LOWICK MAIN STREET (North side)  
 13/105 Church of St. Edward (Roman Catholic) and attached school GV II  
 Church with attached schoolroom and schoolmaster's house. 1861 by  
 Stevenson of Berwick. Random rubble with ashlar dressings and Welsh  
 slate roof.  
 Church to rear and right with school projecting on left.  
 Church: Nave, chancel, south porch and north chapel. Long 3-bay nave  
 has central gabled porch with cusped round window. Door on right  
 return. Flanking 2-light windows with Geometric tracery. 1-bay chancel  
 forms cross stroke of T, like transepts. 3-light window with cusped heads.  
 School has 3-light windows with square-topped shouldered heads.  
 Steeply-pitched roofs with coping, kneelers, decorative slate work and  
 fleurs-de-lys ridge tiles.  
 On left return of school a 4-bay facade with gabled 1/2-dormers.  
 Interior: stoup in porch dated HAE Said to have come from Haggerston  
 Castle. 1693. West gallery on cast-iron columns with wrought-iron  
 brackets.

Adaptations to Original:

☐ Extension  
☐ Outbuildings  
☐ Conversion  
☐ Extra Floor  
☐ Re-windowed  
☐ Extended Porch  
☐ Conservatory  
☐ Change of Use  
☐ Merged Dwellings

Listing Status:

☐ Grade I  
☐ Grade II\*  
☒ Grade II  
☐ Building Preservation Order

Number	Location	Building Name	Year
10	Main Street		

Main View

Detail, Group or Aerial View



Ownership:

- ☒ Private
- ☐ Rented
- ☐ Commercial
- ☐ Tied Agricultural
- ☐ Unknown
- ☐ Council
- ☐ Church
- ☐ Charity
- ☐ Community Trust

Building Type:

- ☒ Terraced House
- ☐ Single-storey Cottage
- ☐ Community Hall
- ☐ Flat
- ☐ Shop or Retail
- ☐ Workshop / Mill
- ☐ Agricultural Barn
- ☐ Church/Chapel
- ☐ Store
- ☐ Utility Building
- ☐ School
- ☐ Inn or Public House
- ☐ Farmhouse
- ☐ Garage
- ☐ Foundry / Kiln
- ☐ Shed
- ☐ Plant / Factory
- ☐ Castle / Hall

Period / Style:

- ☐ 16th Century
- ☐ 17th Century
- ☒ 18th Century
- ☐ Augustan
- ☐ Georgian
- ☐ Early Victorian
- ☐ Late Victorian
- ☐ Edwardian
- ☐ Between Wars
- ☐ Post WW2
- ☐ Late 20th Century
- ☐ 21st Century
- ☐ Unknown

Previous Purposes:

- ☒ Residential
- ☐ Shop/Retail
- ☐ Leisure
- ☐ Community
- ☐ Religious
- ☐ Industrial
- ☐ Agricultural
- ☐ Accommodation
- ☐ Public House
- ☐ Educational
- ☐ Other
- ☐ Services
- ☐ Unoccupied
- ☐ Holiday House
- ☐ Council/Formal Cou
- ☐ Workshop
- ☐ Bed & Breakfast
- ☐ Restaurant/Dining
- ☐ Sheltered

Current Purposes:

- ☒ Residential
- ☐ Shop/Retail
- ☐ Leisure
- ☐ Community
- ☐ Religious
- ☐ Industrial
- ☐ Agricultural
- ☐ Accommodation
- ☐ Public House
- ☐ Educational
- ☐ Other
- ☐ Services
- ☐ Unoccupied
- ☐ Holiday House
- ☐ Council/Formal Cou
- ☐ Workshop
- ☐ Bed & Breakfast
- ☐ Restaurant/Dining
- ☐ Sheltered

Construction Materials:

- ☐ Aluminium
- ☐ Artificial Stone
- ☐ Brick
- ☒ Cement Render
- ☐ Concrete
- ☐ Concrete Block
- ☐ Glass
- ☐ Pebbledash
- ☐ Roof Cement Tiles
- ☐ Roof Slates
- ☒ Roof Tiles
- ☐ Roofing Felt
- ☐ Steel
- ☐ Steel Frame
- ☒ Stone
- ☐ Stone Quions
- ☐ Timber
- ☐ Timber Cladding
- ☐ Timber Frame

English Heritage Criteria:

- ☒ Age
- ☐ Rarity
- ☐ Aesthetic Interest
- ☒ Group Value
- ☐ Archaeological Interest
- ☐ Archival Interest
- ☐ Historical Association
- ☐ Designed Landscape Value
- ☐ Landmark Status
- ☐ Social & Communal Value
- ☐ Meets One or More Criteria

Notes

Adaptations to Original:

- ☒ Extension
- ☐ Outbuildings
- ☐ Conversion
- ☐ Extra Floor
- ☐ Re-windowed
- ☐ Extended Porch
- ☐ Conservatory
- ☐ Change of Use
- ☐ Merged Dwellings

Listing Status:

- ☐ Grade I
- ☐ Grade II\*
- ☐ Grade II
- ☐ Building Preservation Order



Number	Location	Building Name	Year
09	Main Street	Former RC Presbytery	1864

Main View

Detail, Group or Aerial View



Ownership:

- ☐ Housing Association
- ☐ Private
- ☐ Rented
- ☐ Commercial
- ☐ Tied Agricultural
- ☐ Unknown
- ☐ Council
- ☐ Church
- ☐ Charity

Building Type:

- ☒ Detached House
- ☐ Semi-detached House
- ☐ Terraced House
- ☐ Single-storey Cottage
- ☐ Community Hall
- ☐ Flat
- ☐ Shop or Retail
- ☐ Workshop / Mill
- ☐ Agricultural Barn
- ☐ Church/Chapel
- ☐ Store
- ☐ Utility Building
- ☐ School
- ☐ Inn or Public House
- ☐ Farmhouse
- ☐ Garage
- ☐ Foundry / Kiln
- ☐ Shed

Period / Style:

- ☐ 16th Century
- ☐ 17th Century
- ☐ 18th Century
- ☐ Augustan
- ☐ Georgian
- ☒ Early Victorian
- ☐ Late Victorian
- ☐ Edwardian
- ☐ Between Wars
- ☐ Post WW2
- ☐ Late 20th Century
- ☐ 21st Century
- ☐ Unknown

Previous Purposes:

- ☒ Residential
- ☐ Shop/Retail
- ☐ Leisure
- ☐ Community
- ☒ Religious
- ☐ Industrial
- ☐ Agricultural
- ☐ Accommodation
- ☐ Public House
- ☐ Educational
- ☐ Other
- ☐ Services
- ☐ Unoccupied
- ☐ Holiday House
- ☐ Council/Formal Cou
- ☐ Workshop
- ☐ Bed & Breakfast
- ☐ Restaurant/Dining
- ☐ Sheltered

Current Purposes:

- ☒ Residential
- ☐ Shop/Retail
- ☐ Leisure
- ☐ Community
- ☐ Religious
- ☐ Industrial
- ☐ Agricultural
- ☐ Accommodation
- ☐ Public House
- ☐ Educational
- ☐ Other
- ☐ Services
- ☐ Unoccupied
- ☐ Holiday House
- ☐ Council/Formal Cou
- ☐ Workshop
- ☐ Bed & Breakfast
- ☐ Restaurant/Dining
- ☐ Sheltered

Construction Materials:

- ☐ Aluminium
- ☐ Artificial Stone
- ☒ Brick
- ☐ Cement Render
- ☐ Concrete
- ☐ Concrete Block
- ☐ Glass
- ☐ Pebbledash
- ☐ Roof Cement Tiles
- ☐ Roof Slates
- ☒ Roof Tiles
- ☐ Roofing Felt
- ☐ Steel
- ☐ Steel Frame
- ☐ Stone
- ☒ Stone Quoins
- ☐ Timber
- ☐ Timber Cladding
- ☐ Timber Frame

English Heritage Criteria:

- ☒ Age
- ☐ Rarity
- ☒ Aesthetic Interest
- ☒ Group Value
- ☐ Archaeological Interest
- ☐ Archival Interest
- ☒ Historical Association
- ☐ Designed Landscape Value
- ☒ Landmark Status
- ☐ Social & Communal Value
- ☒ Meets One or More Criteria

Notes

13/106 St. Edward's Presbytery  
GV II  
Presbytery. 1864 for Rev. Ch. Dunn. Brick with ashlar dressings and Welsh slate roof. 2 spans. Entrance front on gable end. 3 storeys and 3 bays. Flush quoins and door and window surrounds. Central door with segmental-pointed head. Small 2-light window over with cusped heads to lights. 3-light windows on ground floor, 2-light above, all with segmental-pointed heads to lights.  
Gabled roof with kneelers and flat coping; conjoined and corniced ridge and end stacks.

Adaptations to Original:

- ☐ Extension
- ☐ Outbuildings
- ☐ Conversion
- ☐ Extra Floor
- ☐ Re-windowed
- ☐ Extended Porch
- ☐ Conservatory
- ☐ Change of Use
- ☐ Merged Dwellings

Listing Status:

- ☐ Grade I
- ☐ Grade II\*
- ☒ Grade II
- ☐ Building Preservation Order

Number	Location	Building Name	Year
12	Main Street		

Main View

Detail, Group or Aerial View



Ownership:

- ☒ Private
- ☐ Rented
- ☐ Commercial
- ☐ Tied Agricultural
- ☐ Unknown
- ☐ Council
- ☐ Church
- ☐ Charity
- ☐ Community Trust

Building Type:

- ☒ Terraced House
- ☐ Single-storey Cottage
- ☐ Community Hall
- ☐ Flat
- ☐ Shop or Retail
- ☐ Workshop / Mill
- ☐ Agricultural Barn
- ☐ Church/Chapel
- ☐ Store
- ☐ Utility Building
- ☐ School
- ☐ Inn or Public House
- ☐ Farmhouse
- ☐ Garage
- ☐ Foundry / Kiln
- ☐ Shed
- ☐ Plant / Factory
- ☐ Castle / Hall

Period / Style:

- ☐ 16th Century
- ☐ 17th Century
- ☒ 18th Century
- ☐ Augustan
- ☐ Georgian
- ☐ Early Victorian
- ☐ Late Victorian
- ☐ Edwardian
- ☐ Between Wars
- ☐ Post WW2
- ☐ Late 20th Century
- ☐ 21st Century
- ☐ Unknown

Previous Purposes:

- ☒ Residential
- ☐ Shop/Retail
- ☐ Leisure
- ☐ Community
- ☐ Religious
- ☐ Industrial
- ☐ Agricultural
- ☐ Accommodation
- ☐ Public House
- ☐ Educational
- ☐ Other
- ☐ Services
- ☐ Unoccupied
- ☐ Holiday House
- ☐ Council/Formal Cou
- ☐ Workshop
- ☐ Bed & Breakfast
- ☐ Restaurant/Dining
- ☐ Sheltered

Current Purposes:

- ☒ Residential
- ☐ Shop/Retail
- ☐ Leisure
- ☐ Community
- ☐ Religious
- ☐ Industrial
- ☐ Agricultural
- ☐ Accommodation
- ☐ Public House
- ☐ Educational
- ☐ Other
- ☐ Services
- ☐ Unoccupied
- ☐ Holiday House
- ☐ Council/Formal Cou
- ☐ Workshop
- ☐ Bed & Breakfast
- ☐ Restaurant/Dining
- ☐ Sheltered

Construction Materials:

- ☐ Aluminium
- ☐ Artificial Stone
- ☐ Brick
- ☒ Cement Render
- ☐ Concrete
- ☐ Concrete Block
- ☐ Glass
- ☐ Pebbledash
- ☐ Roof Cement Tiles
- ☐ Roof Slates
- ☒ Roof Tiles
- ☐ Roofing Felt
- ☐ Steel
- ☐ Steel Frame
- ☐ Stone
- ☐ Stone Quions
- ☐ Timber
- ☐ Timber Cladding
- ☐ Timber Frame

English Heritage Criteria:

- ☐ Age
- ☐ Rarity
- ☐ Aesthetic Interest
- ☐ Group Value
- ☐ Archaeological Interest
- ☐ Archival Interest
- ☐ Historical Association
- ☐ Designed Landscape Value
- ☐ Landmark Status
- ☐ Social & Communal Value
- ☐ Meets One or More Criteria

Notes

Adaptations to Original:

- ☒ Extension
- ☐ Outbuildings
- ☐ Conversion
- ☐ Extra Floor
- ☐ Re-windowed
- ☐ Extended Porch
- ☐ Conservatory
- ☐ Change of Use
- ☐ Merged Dwellings

Listing Status:

- ☐ Grade I
- ☐ Grade II\*
- ☐ Grade II
- ☐ Building Preservation Order

Number	Location	Building Name	Year
11	Main Street		1850

Main View

Detail, Group or Aerial View



Ownership:

- ☐ Private
- ☐ Rented
- ☐ Commercial
- ☐ Tied Agricultural
- ☒ Unknown
- ☐ Council
- ☐ Church
- ☐ Charity
- ☐ Community Trust

Building Type:

- ☒ Semi-detached House
- ☐ Terraced House
- ☐ Single-storey Cottage
- ☐ Community Hall
- ☐ Flat
- ☐ Shop or Retail
- ☐ Workshop / Mill
- ☐ Agricultural Barn
- ☐ Church/Chapel
- ☐ Store
- ☐ Utility Building
- ☐ School
- ☐ Inn or Public House
- ☐ Farmhouse
- ☐ Garage
- ☐ Foundry / Kiln
- ☐ Shed
- ☐ Plant / Factory

Period / Style:

- ☐ 16th Century
- ☐ 17th Century
- ☐ 18th Century
- ☐ Augustan
- ☐ Georgian
- ☒ Early Victorian
- ☐ Late Victorian
- ☐ Edwardian
- ☐ Between Wars
- ☐ Post WW2
- ☐ Late 20th Century
- ☐ 21st Century
- ☐ Unknown

Previous Purposes:

- ☒ Residential
- ☐ Shop/Retail
- ☐ Leisure
- ☐ Community
- ☐ Religious
- ☐ Industrial
- ☒ Agricultural
- ☐ Accommodation
- ☐ Public House
- ☐ Educational
- ☐ Other
- ☐ Services
- ☐ Unoccupied
- ☐ Holiday House
- ☐ Council/Formal Cou
- ☐ Workshop
- ☐ Bed & Breakfast
- ☐ Restaurant/Dining
- ☐ Sheltered

Current Purposes:

- ☒ Residential
- ☐ Shop/Retail
- ☐ Leisure
- ☐ Community
- ☐ Religious
- ☐ Industrial
- ☐ Agricultural
- ☐ Accommodation
- ☐ Public House
- ☐ Educational
- ☐ Other
- ☐ Services
- ☐ Unoccupied
- ☐ Holiday House
- ☐ Council/Formal Cou
- ☐ Workshop
- ☐ Bed & Breakfast
- ☐ Restaurant/Dining
- ☐ Sheltered

Construction Materials:

- ☐ Aluminium
- ☐ Artificial Stone
- ☐ Brick
- ☒ Cement Render
- ☐ Concrete
- ☐ Concrete Block
- ☐ Glass
- ☐ Pebbledash
- ☐ Roof Cement Tiles
- ☒ Roof Slates
- ☐ Roof Tiles
- ☐ Roofing Felt
- ☐ Steel
- ☐ Steel Frame
- ☒ Stone
- ☐ Stone Quoins
- ☐ Timber
- ☐ Timber Cladding
- ☐ Timber Frame

English Heritage Criteria:

- ☒ Age
- ☐ Rarity
- ☒ Aesthetic Interest
- ☒ Group Value
- ☐ Archaeological Interest
- ☒ Archival Interest
- ☒ Historical Association
- ☐ Designed Landscape Value
- ☒ Landmark Status
- ☐ Social & Communal Value
- ☒ Meets One or More Criteria

Notes

NU 0139 LOWICK MAIN STREET (North side)

13/107 Nos. 11+13

GV II

Pair of houses. Early-Mid C19. Rendered with ashlar quoins and window surrounds. Welsh slate roof and C19 brick chimneys.

2 storeys, 4 bays.

Each house has, on ground floor, one 16-pane sash and one narrower 8-pane sash. On 1st floor one 16-pane sash and one narrower 12-pane sash. All windows have hoodmoulds.

Gabled roof with projecting eaves and tall square quadripartite conjoined ridge stacks.

Doors in later porches to rear.

Listing NCR: NU0129239620

Adaptations to Original:

- ☒ Extension
- ☐ Outbuildings
- ☐ Conversion
- ☐ Extra Floor
- ☐ Re-windowed
- ☐ Extended Porch
- ☐ Conservatory
- ☐ Change of Use
- ☐ Merged Dwellings

Listing Status:

- ☐ Grade I
- ☐ Grade II\*
- ☒ Grade II
- ☐ Building Preservation Order

Number	Location	Building Name	Year
14	Main Street		

Main View

Detail, Group or Aerial View



Ownership:

- ☐ Private
- ☐ Rented
- ☐ Commercial
- ☐ Tied Agricultural
- ☒ Unknown
- ☐ Council
- ☐ Church
- ☐ Charity
- ☐ Community Trust

Building Type:

- ☒ Terraced House
- ☐ Single-storey Cottage
- ☐ Community Hall
- ☐ Flat
- ☐ Shop or Retail
- ☐ Workshop / Mill
- ☐ Agricultural Barn
- ☐ Church/Chapel
- ☐ Store
- ☐ Utility Building
- ☐ School
- ☐ Inn or Public House
- ☐ Farmhouse
- ☐ Garage
- ☐ Foundry / Kiln
- ☐ Shed
- ☐ Plant / Factory
- ☐ Castle / Hall

Period / Style:

- ☐ 16th Century
- ☐ 17th Century
- ☒ 18th Century
- ☐ Augustan
- ☐ Georgian
- ☐ Early Victorian
- ☐ Late Victorian
- ☐ Edwardian
- ☐ Between Wars
- ☐ Post WW2
- ☐ Late 20th Century
- ☐ 21st Century
- ☐ Unknown

Previous Purposes:

- ☒ Residential
- ☐ Shop/Retail
- ☐ Leisure
- ☐ Community
- ☐ Religious
- ☐ Industrial
- ☐ Agricultural
- ☐ Accommodation
- ☐ Public House
- ☐ Educational
- ☐ Other
- ☐ Services
- ☐ Unoccupied
- ☐ Holiday House
- ☐ Council/Formal Cou
- ☐ Workshop
- ☐ Bed & Breakfast
- ☐ Restaurant/Dining
- ☐ Sheltered

Current Purposes:

- ☒ Residential
- ☐ Shop/Retail
- ☐ Leisure
- ☐ Community
- ☐ Religious
- ☐ Industrial
- ☐ Agricultural
- ☐ Accommodation
- ☐ Public House
- ☐ Educational
- ☐ Other
- ☐ Services
- ☐ Unoccupied
- ☐ Holiday House
- ☐ Council/Formal Cou
- ☐ Workshop
- ☐ Bed & Breakfast
- ☐ Restaurant/Dining
- ☐ Sheltered

Construction Materials:

- ☐ Aluminium
- ☐ Artificial Stone
- ☐ Brick
- ☒ Cement Render
- ☐ Concrete
- ☐ Concrete Block
- ☐ Glass
- ☐ Pebbledash
- ☐ Roof Cement Tiles
- ☐ Roof Slates
- ☒ Roof Tiles
- ☐ Roofing Felt
- ☐ Steel
- ☐ Steel Frame
- ☒ Stone
- ☐ Stone Quions
- ☐ Timber
- ☐ Timber Cladding
- ☐ Timber Frame

English Heritage Criteria:

- ☒ Age
- ☐ Rarity
- ☐ Aesthetic Interest
- ☒ Group Value
- ☐ Archaeological Interest
- ☐ Archival Interest
- ☐ Historical Association
- ☐ Designed Landscape Value
- ☐ Landmark Status
- ☐ Social & Communal Value
- ☒ Meets One or More Criteria

Notes

Adaptations to Original:

- ☐ Extension
- ☐ Outbuildings
- ☐ Conversion
- ☐ Extra Floor
- ☐ Re-windowed
- ☒ Extended Porch
- ☐ Conservatory
- ☐ Change of Use
- ☐ Merged Dwellings

Listing Status:

- ☐ Grade I
- ☐ Grade II\*
- ☐ Grade II
- ☐ Building Preservation Order

Number	Location	Building Name	Year
13	Main Street		1850

Main View

Detail, Group or Aerial View



Ownership:

- ☐ Private
- ☐ Rented
- ☐ Commercial
- ☐ Tied Agricultural
- ☒ Unknown
- ☐ Council
- ☐ Church
- ☐ Charity
- ☐ Community Trust

Building Type:

- ☒ Semi-detached House
- ☐ Terraced House
- ☐ Single-storey Cottage
- ☐ Community Hall
- ☐ Flat
- ☐ Shop or Retail
- ☐ Workshop / Mill
- ☐ Agricultural Barn
- ☐ Church/Chapel
- ☐ Store
- ☐ Utility Building
- ☐ School
- ☐ Inn or Public House
- ☐ Farmhouse
- ☐ Garage
- ☐ Foundry / Kiln
- ☐ Shed
- ☐ Plant / Factory

Period / Style:

- ☐ 16th Century
- ☐ 17th Century
- ☐ 18th Century
- ☐ Augustan
- ☐ Georgian
- ☒ Early Victorian
- ☐ Late Victorian
- ☐ Edwardian
- ☐ Between Wars
- ☐ Post WW2
- ☐ Late 20th Century
- ☐ 21st Century
- ☐ Unknown

Previous Purposes:

- ☒ Residential
- ☐ Shop/Retail
- ☐ Leisure
- ☐ Community
- ☐ Religious
- ☐ Industrial
- ☒ Agricultural
- ☐ Accommodation
- ☐ Public House
- ☐ Educational
- ☐ Other
- ☐ Services
- ☐ Unoccupied
- ☐ Holiday House
- ☐ Council/Formal Cou
- ☐ Workshop
- ☐ Bed & Breakfast
- ☐ Restaurant/Dining
- ☐ Sheltered

Current Purposes:

- ☒ Residential
- ☐ Shop/Retail
- ☐ Leisure
- ☐ Community
- ☐ Religious
- ☐ Industrial
- ☐ Agricultural
- ☐ Accommodation
- ☐ Public House
- ☐ Educational
- ☐ Other
- ☐ Services
- ☐ Unoccupied
- ☐ Holiday House
- ☐ Council/Formal Cou
- ☐ Workshop
- ☐ Bed & Breakfast
- ☐ Restaurant/Dining
- ☐ Sheltered

Construction Materials:

- ☐ Aluminium
- ☐ Artificial Stone
- ☐ Brick
- ☒ Cement Render
- ☐ Concrete
- ☐ Concrete Block
- ☐ Glass
- ☐ Pebbledash
- ☐ Roof Cement Tiles
- ☒ Roof Slates
- ☐ Roof Tiles
- ☐ Roofing Felt
- ☐ Steel
- ☐ Steel Frame
- ☐ Stone
- ☐ Stone Quoins
- ☐ Timber
- ☐ Timber Cladding
- ☐ Timber Frame

English Heritage Criteria:

- ☒ Age
- ☐ Rarity
- ☒ Aesthetic Interest
- ☒ Group Value
- ☐ Archaeological Interest
- ☐ Archival Interest
- ☐ Historical Association
- ☐ Designed Landscape Value
- ☒ Landmark Status
- ☐ Social & Communal Value
- ☒ Meets One or More Criteria

Notes

NU 0139 LOWICK MAIN STREET (North side)  
13/107 Nos. 11+13  
GV II  
Pair of houses. Early-Mid C19. Rendered with ashlar quoins and window surrounds. Welsh slate roof and C19 brick chimneys.  
2 storeys, 4 bays.  
Each house has, on ground floor, one 16-pane sash and one narrower 8-pane sash. On 1st floor one 16-pane sash and one narrower 12-pane sash. All windows have hoodmoulds.  
Gabled roof with projecting eaves and tall square quadripartite conjoined ridge stacks.  
Doors in later porches to rear.  
Listing NGR: NU0129339620

Adaptations to Original:

- ☒ Extension
- ☐ Outbuildings
- ☐ Conversion
- ☐ Extra Floor
- ☐ Re-windowed
- ☐ Extended Porch
- ☐ Conservatory
- ☐ Change of Use
- ☐ Merged Dwellings

Listing Status:

- ☐ Grade I
- ☐ Grade II\*
- ☒ Grade II
- ☐ Building Preservation Order

Number	Location	Building Name	Year
16	Main Street		

Main View

Detail, Group or Aerial View



Ownership:

- ☐ Private
- ☐ Rented
- ☐ Commercial
- ☐ Tied Agricultural
- ☒ Unknown
- ☐ Council
- ☐ Church
- ☐ Charity
- ☐ Community Trust

Building Type:

- ☒ Terraced House
- ☐ Single-storey Cottage
- ☐ Community Hall
- ☐ Flat
- ☐ Shop or Retail
- ☐ Workshop / Mill
- ☐ Agricultural Barn
- ☐ Church/Chapel
- ☐ Store
- ☐ Utility Building
- ☐ School
- ☐ Inn or Public House
- ☐ Farmhouse
- ☐ Garage
- ☐ Foundry / Kiln
- ☐ Shed
- ☐ Plant / Factory
- ☐ Castle / Hall

Period / Style:

- ☐ 16th Century
- ☐ 17th Century
- ☒ 18th Century
- ☐ Augustan
- ☐ Georgian
- ☐ Early Victorian
- ☐ Late Victorian
- ☐ Edwardian
- ☐ Between Wars
- ☐ Post WW2
- ☐ Late 20th Century
- ☐ 21st Century
- ☐ Unknown

Previous Purposes:

- ☐ Residential
- ☒ Shop/Retail
- ☐ Leisure
- ☐ Community
- ☐ Religious
- ☐ Industrial
- ☐ Agricultural
- ☐ Accommodation
- ☐ Public House
- ☐ Educational
- ☐ Other
- ☐ Services
- ☐ Unoccupied
- ☐ Holiday House
- ☐ Council/Formal Cou
- ☐ Workshop
- ☐ Bed & Breakfast
- ☐ Restaurant/Dining
- ☐ Sheltered

Current Purposes:

- ☒ Residential
- ☐ Shop/Retail
- ☐ Leisure
- ☐ Community
- ☐ Religious
- ☐ Industrial
- ☐ Agricultural
- ☐ Accommodation
- ☐ Public House
- ☐ Educational
- ☐ Other
- ☐ Services
- ☐ Unoccupied
- ☐ Holiday House
- ☐ Council/Formal Cou
- ☐ Workshop
- ☐ Bed & Breakfast
- ☐ Restaurant/Dining
- ☐ Sheltered

Construction Materials:

- ☐ Aluminium
- ☐ Artificial Stone
- ☐ Brick
- ☐ Cement Render
- ☐ Concrete
- ☐ Concrete Block
- ☐ Glass
- ☐ Pebbledash
- ☐ Roof Cement Tiles
- ☐ Roof Slates
- ☒ Roof Tiles
- ☐ Roofing Felt
- ☐ Steel
- ☐ Steel Frame
- ☒ Stone
- ☐ Stone Quions
- ☐ Timber
- ☐ Timber Cladding
- ☐ Timber Frame

English Heritage Criteria:

- ☒ Age
- ☐ Rarity
- ☐ Aesthetic Interest
- ☒ Group Value
- ☐ Archaeological Interest
- ☐ Archival Interest
- ☐ Historical Association
- ☐ Designed Landscape Value
- ☐ Landmark Status
- ☐ Social & Communal Value
- ☒ Meets One or More Criteria

Notes

Adaptations to Original:

- ☐ Extension
- ☐ Outbuildings
- ☐ Conversion
- ☐ Extra Floor
- ☐ Re-windowed
- ☐ Extended Porch
- ☐ Conservatory
- ☐ Change of Use
- ☐ Merged Dwellings

Listing Status:

- ☐ Grade I
- ☐ Grade II\*
- ☐ Grade II
- ☐ Building Preservation Order



Number	Location	Building Name	Year
15	Main Street		1850

Main View

Detail, Group or Aerial View



Ownership:

- ☐ Private
- ☐ Rented
- ☐ Commercial
- ☐ Tied Agricultural
- ☒ Unknown
- ☐ Council
- ☐ Church
- ☐ Charity
- ☐ Community Trust

Building Type:

- ☐ Terraced House
- ☒ Single-storey Cottage
- ☐ Community Hall
- ☐ Flat
- ☐ Shop or Retail
- ☐ Workshop / Mill
- ☐ Agricultural Barn
- ☐ Church/Chapel
- ☐ Store
- ☐ Utility Building
- ☐ School
- ☐ Inn or Public House
- ☐ Farmhouse
- ☐ Garage
- ☐ Foundry / Kiln
- ☐ Shed
- ☐ Plant / Factory
- ☐ Castle / Hall

Period / Style:

- ☐ 16th Century
- ☐ 17th Century
- ☐ 18th Century
- ☐ Augustan
- ☐ Georgian
- ☒ Early Victorian
- ☐ Late Victorian
- ☐ Edwardian
- ☐ Between Wars
- ☐ Post WW2
- ☐ Late 20th Century
- ☐ 21st Century
- ☐ Unknown

Previous Purposes:

- ☒ Residential
- ☐ Shop/Retail
- ☐ Leisure
- ☐ Community
- ☐ Religious
- ☐ Industrial
- ☒ Agricultural
- ☐ Accommodation
- ☐ Public House
- ☐ Educational
- ☐ Other
- ☐ Services
- ☐ Unoccupied
- ☐ Holiday House
- ☐ Council/Formal Cou
- ☐ Workshop
- ☐ Bed & Breakfast
- ☐ Restaurant/Dining
- ☐ Sheltered

Current Purposes:

- ☒ Residential
- ☐ Shop/Retail
- ☐ Leisure
- ☐ Community
- ☐ Religious
- ☐ Industrial
- ☐ Agricultural
- ☐ Accommodation
- ☐ Public House
- ☐ Educational
- ☐ Other
- ☐ Services
- ☐ Unoccupied
- ☐ Holiday House
- ☐ Council/Formal Cou
- ☐ Workshop
- ☐ Bed & Breakfast
- ☐ Restaurant/Dining
- ☐ Sheltered

Construction Materials:

- ☐ Aluminium
- ☐ Artificial Stone
- ☐ Brick
- ☐ Cement Render
- ☐ Concrete
- ☐ Concrete Block
- ☐ Glass
- ☐ Pebbledash
- ☐ Roof Cement Tiles
- ☒ Roof Slates
- ☐ Roof Tiles
- ☐ Roofing Felt
- ☐ Steel
- ☐ Steel Frame
- ☒ Stone
- ☐ Stone Quions
- ☐ Timber
- ☐ Timber Cladding
- ☐ Timber Frame

English Heritage Criteria:

- ☒ Age
- ☐ Rarity
- ☐ Aesthetic Interest
- ☒ Group Value
- ☐ Archaeological Interest
- ☐ Archival Interest
- ☐ Historical Association
- ☐ Designed Landscape Value
- ☐ Landmark Status
- ☐ Social & Communal Value
- ☒ Meets One or More Criteria

Notes

NU 0139 LOWICK MAIN STREET (North side)

13/108 No. 15

GV II

Cottage. Early-mid C19. Snecked rubble with ashlar dressings and Welsh slate roof.

Single storey, 3 bays. C20 central door in raised Tudor-arched surround with cornice over.

16-pane sash windows in raised chamfered surrounds with cornices.

Gabled roof with kneelers and ridged coping. Corniced end stacks.

Listing NGR: NU0130839624

Adaptations to Original:

- ☒ Extension
- ☐ Outbuildings
- ☐ Conversion
- ☐ Extra Floor
- ☐ Re-windowed
- ☐ Extended Porch
- ☐ Conservatory
- ☐ Change of Use
- ☐ Merged Dwellings

Listing Status:

- ☐ Grade I
- ☐ Grade II\*
- ☒ Grade II
- ☐ Building Preservation Order

Number	Location	Building Name	Year
18	Main Street		

Main View

Detail, Group or Aerial View



Ownership:

- ☒ Private
- ☐ Rented
- ☐ Commercial
- ☐ Tied Agricultural
- ☐ Unknown
- ☐ Council
- ☐ Church
- ☐ Charity
- ☐ Community Trust

Building Type:

- ☒ Semi-detached House
- ☐ Terraced House
- ☐ Single-storey Cottage
- ☐ Community Hall
- ☐ Flat
- ☐ Shop or Retail
- ☐ Workshop / Mill
- ☐ Agricultural Barn
- ☐ Church/Chapel
- ☐ Store
- ☐ Utility Building
- ☐ School
- ☐ Inn or Public House
- ☐ Farmhouse
- ☐ Garage
- ☐ Foundry / Kiln
- ☐ Shed
- ☐ Plant / Factory

Period / Style:

- ☐ 16th Century
- ☐ 17th Century
- ☐ 18th Century
- ☐ Augustan
- ☐ Georgian
- ☐ Early Victorian
- ☒ Late Victorian
- ☐ Edwardian
- ☐ Between Wars
- ☐ Post WW2
- ☐ Late 20th Century
- ☐ 21st Century
- ☐ Unknown

Previous Purposes:

- ☒ Residential
- ☒ Shop/Retail
- ☐ Leisure
- ☐ Community
- ☐ Religious
- ☐ Industrial
- ☐ Agricultural
- ☐ Accommodation
- ☐ Public House
- ☐ Educational
- ☐ Other
- ☐ Services
- ☐ Unoccupied
- ☐ Holiday House
- ☐ Council/Formal Cou
- ☐ Workshop
- ☐ Bed & Breakfast
- ☐ Restaurant/Dining
- ☐ Sheltered

Current Purposes:

- ☒ Residential
- ☐ Shop/Retail
- ☐ Leisure
- ☐ Community
- ☐ Religious
- ☐ Industrial
- ☐ Agricultural
- ☐ Accommodation
- ☐ Public House
- ☐ Educational
- ☐ Other
- ☐ Services
- ☐ Unoccupied
- ☐ Holiday House
- ☐ Council/Formal Cou
- ☐ Workshop
- ☐ Bed & Breakfast
- ☐ Restaurant/Dining
- ☐ Sheltered

Construction Materials:

- ☐ Aluminium
- ☐ Artificial Stone
- ☐ Brick
- ☐ Cement Render
- ☐ Concrete
- ☐ Concrete Block
- ☐ Glass
- ☐ Pebbledash
- ☐ Roof Cement Tiles
- ☒ Roof Slates
- ☐ Roof Tiles
- ☐ Roofing Felt
- ☐ Steel
- ☐ Steel Frame
- ☒ Stone
- ☐ Stone Quions
- ☐ Timber
- ☐ Timber Cladding
- ☐ Timber Frame

English Heritage Criteria:

- ☒ Age
- ☐ Rarity
- ☐ Aesthetic Interest
- ☐ Group Value
- ☐ Archaeological Interest
- ☐ Archival Interest
- ☐ Historical Association
- ☐ Designed Landscape Value
- ☐ Landmark Status
- ☐ Social & Communal Value
- ☒ Meets One or More Criteria

Notes

Former Shop/Showroom/Store for Bookless Motors

Adaptations to Original:

- ☐ Extension
- ☐ Outbuildings
- ☒ Conversion
- ☐ Extra Floor
- ☐ Re-windowed
- ☐ Extended Porch
- ☐ Conservatory
- ☐ Change of Use
- ☐ Merged Dwellings

Listing Status:

- ☐ Grade I
- ☐ Grade II\*
- ☐ Grade II
- ☐ Building Preservation Order

Number	Location	Building Name	Year
17	Main Street		

Main View

Detail, Group or Aerial View



Ownership:

- ☐ Private
- ☐ Rented
- ☐ Commercial
- ☐ Tied Agricultural
- ☒ Unknown
- ☐ Council
- ☐ Church
- ☐ Charity
- ☐ Community Trust

Building Type:

- ☒ Terraced House
- ☐ Single-storey Cottage
- ☐ Community Hall
- ☐ Flat
- ☐ Shop or Retail
- ☐ Workshop / Mill
- ☐ Agricultural Barn
- ☐ Church/Chapel
- ☐ Store
- ☐ Utility Building
- ☐ School
- ☐ Inn or Public House
- ☐ Farmhouse
- ☐ Garage
- ☐ Foundry / Kiln
- ☐ Shed
- ☐ Plant / Factory
- ☐ Castle / Hall

Period / Style:

- ☐ 16th Century
- ☐ 17th Century
- ☐ 18th Century
- ☐ Augustan
- ☐ Georgian
- ☒ Early Victorian
- ☐ Late Victorian
- ☐ Edwardian
- ☐ Between Wars
- ☐ Post WW2
- ☐ Late 20th Century
- ☐ 21st Century
- ☐ Unknown

Previous Purposes:

- ☒ Residential
- ☐ Shop/Retail
- ☐ Leisure
- ☐ Community
- ☐ Religious
- ☐ Industrial
- ☒ Agricultural
- ☐ Accommodation
- ☐ Public House
- ☐ Educational
- ☐ Other
- ☐ Services
- ☐ Unoccupied
- ☐ Holiday House
- ☐ Council/Formal Cou
- ☐ Workshop
- ☐ Bed & Breakfast
- ☐ Restaurant/Dining
- ☐ Sheltered

Current Purposes:

- ☒ Residential
- ☐ Shop/Retail
- ☐ Leisure
- ☐ Community
- ☐ Religious
- ☐ Industrial
- ☐ Agricultural
- ☐ Accommodation
- ☐ Public House
- ☐ Educational
- ☐ Other
- ☐ Services
- ☐ Unoccupied
- ☐ Holiday House
- ☐ Council/Formal Cou
- ☐ Workshop
- ☐ Bed & Breakfast
- ☐ Restaurant/Dining
- ☐ Sheltered

Construction Materials:

- ☐ Aluminium
- ☐ Artificial Stone
- ☐ Brick
- ☒ Cement Render
- ☐ Concrete
- ☐ Concrete Block
- ☐ Glass
- ☐ Pebbledash
- ☐ Roof Cement Tiles
- ☒ Roof Slates
- ☐ Roof Tiles
- ☐ Roofing Felt
- ☐ Steel
- ☐ Steel Frame
- ☒ Stone
- ☐ Stone Quoins
- ☐ Timber
- ☐ Timber Cladding
- ☐ Timber Frame

English Heritage Criteria:

- ☒ Age
- ☒ Rarity
- ☒ Aesthetic Interest
- ☒ Group Value
- ☐ Archaeological Interest
- ☐ Archival Interest
- ☒ Historical Association
- ☐ Designed Landscape Value
- ☒ Landmark Status
- ☐ Social & Communal Value
- ☒ Meets One or More Criteria

Listing Status:

- ☐ Grade I
- ☐ Grade II\*
- ☒ Grade II
- ☐ Building Preservation Order

Notes

13/109 Nos. 17-21 odd

GV II

Terrace of houses. Early-mid C19. Rendered with ashlar quoins and window dressings. Dark asbestos tile roof. C19 brick chimneys. Raised quoins.

2 storeys, 12 bays.

Each house has, on ground floor, a 16-pane casement window and a narrower 8-pane sash. On 1st floor a 12-pane Yorkshire sash and narrower 9-pane casement.

All windows have hoodmoulds.

Gabled roof with 3 square quadripartite conjoined ridge stacks.

Doors in later porches to rear.

Listing NGR: NU0131839629

Adaptations to Original:

- ☒ Extension
- ☐ Outbuildings
- ☐ Conversion
- ☐ Extra Floor
- ☐ Re-windowed
- ☐ Extended Porch
- ☐ Conservatory
- ☐ Change of Use
- ☐ Merged Dwellings

Number	Location	Building Name	Year
20	Main Street		

Main View

Detail, Group or Aerial View



Ownership:

- ☐ Private
- ☐ Rented
- ☐ Commercial
- ☐ Tied Agricultural
- ☒ Unknown
- ☐ Council
- ☐ Church
- ☐ Charity
- ☐ Community Trust

Building Type:

- ☒ Semi-detached House
- ☐ Terraced House
- ☐ Single-storey Cottage
- ☐ Community Hall
- ☐ Flat
- ☐ Shop or Retail
- ☐ Workshop / Mill
- ☐ Agricultural Barn
- ☐ Church/Chapel
- ☐ Store
- ☐ Utility Building
- ☐ School
- ☐ Inn or Public House
- ☐ Farmhouse
- ☐ Garage
- ☐ Foundry / Kiln
- ☐ Shed
- ☐ Plant / Factory

Period / Style:

- ☐ 16th Century
- ☐ 17th Century
- ☐ 18th Century
- ☐ Augustan
- ☐ Georgian
- ☐ Early Victorian
- ☒ Late Victorian
- ☐ Edwardian
- ☐ Between Wars
- ☐ Post WW2
- ☐ Late 20th Century
- ☐ 21st Century
- ☐ Unknown

Previous Purposes:

- ☒ Residential
- ☒ Shop/Retail
- ☐ Leisure
- ☐ Community
- ☐ Religious
- ☐ Industrial
- ☐ Agricultural
- ☐ Accommodation
- ☐ Public House
- ☐ Educational
- ☐ Other
- ☐ Services
- ☐ Unoccupied
- ☐ Holiday House
- ☐ Council/Formal Cou
- ☐ Workshop
- ☐ Bed & Breakfast
- ☐ Restaurant/Dining
- ☐ Sheltered

Current Purposes:

- ☒ Residential
- ☐ Shop/Retail
- ☐ Leisure
- ☐ Community
- ☐ Religious
- ☐ Industrial
- ☐ Agricultural
- ☐ Accommodation
- ☐ Public House
- ☐ Educational
- ☐ Other
- ☐ Services
- ☐ Unoccupied
- ☐ Holiday House
- ☐ Council/Formal Cou
- ☐ Workshop
- ☐ Bed & Breakfast
- ☐ Restaurant/Dining
- ☐ Sheltered

Construction Materials:

- ☐ Aluminium
- ☐ Artificial Stone
- ☐ Brick
- ☐ Cement Render
- ☐ Concrete
- ☐ Concrete Block
- ☐ Glass
- ☐ Pebbledash
- ☐ Roof Cement Tiles
- ☒ Roof Slates
- ☐ Roof Tiles
- ☐ Roofing Felt
- ☐ Steel
- ☐ Steel Frame
- ☒ Stone
- ☐ Stone Quions
- ☐ Timber
- ☐ Timber Cladding
- ☐ Timber Frame

English Heritage Criteria:

- ☒ Age
- ☐ Rarity
- ☐ Aesthetic Interest
- ☐ Group Value
- ☐ Archaeological Interest
- ☐ Archival Interest
- ☐ Historical Association
- ☐ Designed Landscape Value
- ☐ Landmark Status
- ☐ Social & Communal Value
- ☒ Meets One or More Criteria

Notes

Adaptations to Original:

- ☐ Extension
- ☐ Outbuildings
- ☒ Conversion
- ☐ Extra Floor
- ☐ Re-windowed
- ☐ Extended Porch
- ☐ Conservatory
- ☐ Change of Use
- ☐ Merged Dwellings

Listing Status:

- ☐ Grade I
- ☐ Grade II\*
- ☐ Grade II
- ☐ Building Preservation Order

Number	Location	Building Name	Year
19	Main Street		

Main View

Detail, Group or Aerial View



Ownership:

- ☐ Housing Association
- ☐ Private
- ☐ Rented
- ☐ Commercial
- ☐ Tied Agricultural
- ☐ Unknown
- ☐ Council
- ☐ Church
- ☐ Charity

Building Type:

- ☒ Bungalow
- ☐ Detached House
- ☐ Semi-detached House
- ☐ Terraced House
- ☐ Single-storey Cottage
- ☐ Community Hall
- ☐ Flat
- ☐ Shop or Retail
- ☐ Workshop / Mill
- ☐ Agricultural Barn
- ☐ Church/Chapel
- ☐ Store
- ☐ Utility Building
- ☐ School
- ☐ Inn or Public House
- ☐ Farmhouse
- ☐ Garage
- ☐ Foundry / Kiln

Period / Style:

- ☐ 16th Century
- ☐ 17th Century
- ☐ 18th Century
- ☐ Augustan
- ☐ Georgian
- ☐ Early Victorian
- ☐ Late Victorian
- ☐ Edwardian
- ☐ Between Wars
- ☐ Post WW2
- ☐ Late 20th Century
- ☐ 21st Century
- ☐ Unknown

Previous Purposes:

- ☒ Residential
- ☐ Shop/Retail
- ☐ Leisure
- ☐ Community
- ☐ Religious
- ☐ Industrial
- ☒ Agricultural
- ☐ Accommodation
- ☐ Public House
- ☐ Educational
- ☐ Other
- ☐ Services
- ☐ Unoccupied
- ☐ Holiday House
- ☐ Council/Formal Cou
- ☐ Workshop
- ☐ Bed & Breakfast
- ☐ Restaurant/Dining
- ☐ Sheltered

Current Purposes:

- ☒ Residential
- ☐ Shop/Retail
- ☐ Leisure
- ☐ Community
- ☐ Religious
- ☐ Industrial
- ☐ Agricultural
- ☐ Accommodation
- ☐ Public House
- ☐ Educational
- ☐ Other
- ☐ Services
- ☐ Unoccupied
- ☐ Holiday House
- ☐ Council/Formal Cou
- ☐ Workshop
- ☐ Bed & Breakfast
- ☐ Restaurant/Dining
- ☐ Sheltered

Construction Materials:

- ☐ Aluminium
- ☐ Artificial Stone
- ☐ Brick
- ☒ Cement Render
- ☐ Concrete
- ☐ Concrete Block
- ☐ Glass
- ☐ Pebbledash
- ☐ Roof Cement Tiles
- ☒ Roof Slates
- ☐ Roof Tiles
- ☐ Roofing Felt
- ☐ Steel
- ☐ Steel Frame
- ☒ Stone
- ☐ Stone Quoins
- ☐ Timber
- ☐ Timber Cladding
- ☐ Timber Frame

English Heritage Criteria:

- ☒ Age
- ☐ Rarity
- ☒ Aesthetic Interest
- ☒ Group Value
- ☐ Archaeological Interest
- ☐ Archival Interest
- ☒ Historical Association
- ☐ Designed Landscape Value
- ☒ Landmark Status
- ☐ Social & Communal Value
- ☒ Meets One or More Criteria

Notes

NU 0139 LOWICK MAIN STREET (North side)

13/109 Nos. 17-21 odd

GV II

Terrace of houses. Early-mid C19. Rendered with ashlar quoins and window dressings. Dark asbestos tile roof. C19 brick chimneys. Raised quoins.

2 storeys, 12 bays.

Each house has, on ground floor, a 16-pane casement window and a narrower 8-pane sash. On 1st floor a 12-pane Yorkshire sash and narrower 9-pane casement.

All windows have hoodmoulds.

Gabled roof with 3 square quadripartite conjoined ridge stacks.

Doors in later porches to rear.

Listing NCR: NU0131830620

Adaptations to Original:

- ☒ Extension
- ☐ Outbuildings
- ☐ Conversion
- ☐ Extra Floor
- ☐ Re-windowed
- ☐ Extended Porch
- ☐ Conservatory
- ☐ Change of Use
- ☐ Merged Dwellings

Listing Status:

- ☐ Grade I
- ☐ Grade II\*
- ☒ Grade II
- ☐ Building Preservation Order

Number	Location	Building Name	Year
22	Main Street	Northcote House	1650

Main View

Detail, Group or Aerial View



Ownership:

- ☐ Housing Association
- ☐ Private
- ☐ Rented
- ☐ Commercial
- ☐ Tied Agricultural
- ☐ Unknown
- ☐ Council
- ☐ Church
- ☐ Charity

Building Type:

- ☐ Bungalow
- ☐ Detached House
- ☐ Semi-detached House
- ☐ Terraced House
- ☐ Single-storey Cottage
- ☐ Community Hall
- ☐ Flat
- ☐ Shop or Retail
- ☐ Workshop / Mill
- ☐ Agricultural Barn
- ☐ Church/Chapel
- ☐ Store
- ☐ Utility Building
- ☐ School
- ☐ Inn or Public House
- ☐ Farmhouse
- ☐ Garage
- ☐ Foundry / Kiln

Period / Style:

- ☐ 16th Century
- ☐ 17th Century
- ☐ 18th Century
- ☐ Augustan
- ☐ Georgian
- ☒ Early Victorian
- ☐ Late Victorian
- ☐ Edwardian
- ☐ Between Wars
- ☐ Post WW2
- ☐ Late 20th Century
- ☐ 21st Century
- ☐ Unknown

Previous Purposes:

- ☒ Residential
- ☐ Shop/Retail
- ☐ Leisure
- ☐ Community
- ☐ Religious
- ☐ Industrial
- ☐ Agricultural
- ☐ Accommodation
- ☐ Public House
- ☐ Educational
- ☐ Other
- ☐ Services
- ☐ Unoccupied
- ☐ Holiday House
- ☐ Council/Formal Cou
- ☐ Workshop
- ☐ Bed & Breakfast
- ☐ Restaurant/Dining
- ☐ Sheltered

Current Purposes:

- ☒ Residential
- ☐ Shop/Retail
- ☐ Leisure
- ☐ Community
- ☐ Religious
- ☐ Industrial
- ☐ Agricultural
- ☐ Accommodation
- ☐ Public House
- ☐ Educational
- ☐ Other
- ☐ Services
- ☐ Unoccupied
- ☐ Holiday House
- ☐ Council/Formal Cou
- ☐ Workshop
- ☐ Bed & Breakfast
- ☐ Restaurant/Dining
- ☐ Sheltered

Construction Materials:

- ☐ Aluminium
- ☐ Artificial Stone
- ☐ Brick
- ☒ Cement Render
- ☐ Concrete
- ☐ Concrete Block
- ☐ Glass
- ☐ Pebbledash
- ☐ Roof Cement Tiles
- ☒ Roof Slates
- ☐ Roof Tiles
- ☐ Roofing Felt
- ☐ Steel
- ☐ Steel Frame
- ☐ Stone
- ☐ Stone Quions
- ☐ Timber
- ☐ Timber Cladding
- ☐ Timber Frame

English Heritage Criteria:

- ☒ Age
- ☒ Rarity
- ☐ Aesthetic Interest
- ☐ Group Value
- ☐ Archaeological Interest
- ☒ Archival Interest
- ☐ Historical Association
- ☐ Designed Landscape Value
- ☐ Landmark Status
- ☐ Social & Communal Value
- ☐ Meets One or More Criteria

Notes

NU 01 39 13/111  
LOWICK MAIN STREET (South side) No.22  
GV II  
House. Probably C17 core altered early C19. Rendered with painted dressings. C20 tile roof and brick chimneys. Raised quoins.

2-storeys, 3 slightly-irregular bays. Off-centre 6-panelled door with overlight in raised surround. 16-pane sashes in raised surrounds.

Steeply-pitched gabled roof with C17 kneelers in form of volutes. End stacks.

Listing NGR: NU0147339649

Adaptations to Original:

- ☒ Extension
- ☐ Outbuildings
- ☐ Conversion
- ☐ Extra Floor
- ☐ Re-windowed
- ☐ Extended Porch
- ☐ Conservatory
- ☐ Change of Use
- ☐ Merged Dwellings

Listing Status:

- ☐ Grade I
- ☐ Grade II\*
- ☒ Grade II
- ☐ Building Preservation Order



Number	Location	Building Name	Year
21	Main Street		

Main View

Detail, Group or Aerial View



Ownership:

- ☐ Housing Association
- ☐ Private
- ☐ Rented
- ☐ Commercial
- ☐ Tied Agricultural
- ☐ Unknown
- ☐ Council
- ☐ Church
- ☐ Charity

Building Type:

- ☐ Bungalow
- ☐ Detached House
- ☐ Semi-detached House
- ☐ Terraced House
- ☐ Single-storey Cottage
- ☐ Community Hall
- ☐ Flat
- ☐ Shop or Retail
- ☐ Workshop / Mill
- ☐ Agricultural Barn
- ☐ Church/Chapel
- ☐ Store
- ☐ Utility Building
- ☐ School
- ☐ Inn or Public House
- ☐ Farmhouse
- ☐ Garage
- ☐ Foundry / Kiln

Period / Style:

- ☐ 16th Century
- ☐ 17th Century
- ☐ 18th Century
- ☐ Augustan
- ☐ Georgian
- ☐ Early Victorian
- ☐ Late Victorian
- ☐ Edwardian
- ☐ Between Wars
- ☐ Post WW2
- ☐ Late 20th Century
- ☐ 21st Century
- ☐ Unknown

Previous Purposes:

- ☒ Residential
- ☐ Shop/Retail
- ☐ Leisure
- ☐ Community
- ☐ Religious
- ☐ Industrial
- ☒ Agricultural
- ☐ Accommodation
- ☐ Public House
- ☐ Educational
- ☐ Other
- ☐ Services
- ☐ Unoccupied
- ☐ Holiday House
- ☐ Council/Formal Cou
- ☐ Workshop
- ☐ Bed & Breakfast
- ☐ Restaurant/Dining
- ☐ Sheltered

Current Purposes:

- ☒ Residential
- ☐ Shop/Retail
- ☐ Leisure
- ☐ Community
- ☐ Religious
- ☐ Industrial
- ☐ Agricultural
- ☐ Accommodation
- ☐ Public House
- ☐ Educational
- ☐ Other
- ☐ Services
- ☐ Unoccupied
- ☐ Holiday House
- ☐ Council/Formal Cou
- ☐ Workshop
- ☐ Bed & Breakfast
- ☐ Restaurant/Dining
- ☐ Sheltered

Construction Materials:

- ☐ Aluminium
- ☐ Artificial Stone
- ☐ Brick
- ☒ Cement Render
- ☐ Concrete
- ☐ Concrete Block
- ☐ Glass
- ☐ Pebbledash
- ☐ Roof Cement Tiles
- ☒ Roof Slates
- ☐ Roof Tiles
- ☐ Roofing Felt
- ☐ Steel
- ☐ Steel Frame
- ☐ Stone
- ☒ Stone Quoins
- ☐ Timber
- ☐ Timber Cladding
- ☐ Timber Frame

English Heritage Criteria:

- ☒ Age
- ☐ Rarity
- ☒ Aesthetic Interest
- ☒ Group Value
- ☐ Archaeological Interest
- ☐ Archival Interest
- ☒ Historical Association
- ☐ Designed Landscape Value
- ☒ Landmark Status
- ☐ Social & Communal Value
- ☐ Meets One or More Criteria

Notes

NU 0139 LOWICK MAIN STREET (North side)

13/109 Nos. 17-21 odd

GV II

Terrace of houses. Early-mid C19. Rendered with ashlar quoins and window dressings. Dark asbestos tile roof. C19 brick chimneys. Raised quoins.

2 storeys, 12 bays.

Each house has, on ground floor, a 16-pane casement window and a narrower 8-pane sash. On 1st floor a 12-pane Yorkshire sash and narrower 9-pane casement.

All windows have hoodmoulds.

Gabled roof with 3 square quadripartite conjoined ridge stacks.

Doors in later porches to rear.

Listing NCR: NU0131830620

Adaptations to Original:

- ☒ Extension
- ☐ Outbuildings
- ☐ Conversion
- ☐ Extra Floor
- ☐ Re-windowed
- ☐ Extended Porch
- ☐ Conservatory
- ☐ Change of Use
- ☐ Merged Dwellings

Listing Status:

- ☐ Grade I
- ☐ Grade II\*
- ☒ Grade II
- ☐ Building Preservation Order

Number	Location	Building Name	Year
24a	Main Street	The Old Bakery	1990

Main View

Detail, Group or Aerial View



Ownership:

- ☒ Private
- ☐ Rented
- ☐ Commercial
- ☐ Tied Agricultural
- ☐ Unknown
- ☐ Council
- ☐ Church
- ☐ Charity
- ☐ Community Trust

Building Type:

- ☒ Detached House
- ☐ Semi-detached House
- ☐ Terraced House
- ☐ Single-storey Cottage
- ☐ Community Hall
- ☐ Flat
- ☐ Shop or Retail
- ☐ Workshop / Mill
- ☐ Agricultural Barn
- ☐ Church/Chapel
- ☐ Store
- ☐ Utility Building
- ☐ School
- ☐ Inn or Public House
- ☐ Farmhouse
- ☐ Garage
- ☐ Foundry / Kiln
- ☐ Shed

Period / Style:

- ☐ 16th Century
- ☐ 17th Century
- ☐ 18th Century
- ☐ Augustan
- ☐ Georgian
- ☐ Early Victorian
- ☐ Late Victorian
- ☐ Edwardian
- ☐ Between Wars
- ☐ Post WW2
- ☒ Late 20th Century
- ☐ 21st Century
- ☐ Unknown

Previous Purposes:

- ☒ Residential
- ☐ Shop/Retail
- ☐ Leisure
- ☐ Community
- ☐ Religious
- ☐ Industrial
- ☐ Agricultural
- ☐ Accommodation
- ☐ Public House
- ☐ Educational
- ☐ Other
- ☐ Services
- ☐ Unoccupied
- ☐ Holiday House
- ☐ Council/Formal Cou
- ☐ Workshop
- ☐ Bed & Breakfast
- ☐ Restaurant/Dining
- ☐ Sheltered

Current Purposes:

- ☒ Residential
- ☐ Shop/Retail
- ☐ Leisure
- ☐ Community
- ☐ Religious
- ☐ Industrial
- ☐ Agricultural
- ☐ Accommodation
- ☐ Public House
- ☐ Educational
- ☐ Other
- ☐ Services
- ☐ Unoccupied
- ☐ Holiday House
- ☐ Council/Formal Cou
- ☐ Workshop
- ☐ Bed & Breakfast
- ☐ Restaurant/Dining
- ☐ Sheltered

Construction Materials:

- ☐ Aluminium
- ☐ Artificial Stone
- ☐ Brick
- ☒ Cement Render
- ☐ Concrete
- ☐ Concrete Block
- ☐ Glass
- ☐ Pebbledash
- ☐ Roof Cement Tiles
- ☐ Roof Slates
- ☒ Roof Tiles
- ☐ Roofing Felt
- ☐ Steel
- ☐ Steel Frame
- ☒ Stone
- ☐ Stone Quions
- ☐ Timber
- ☐ Timber Cladding
- ☐ Timber Frame

English Heritage Criteria:

- ☐ Age
- ☐ Rarity
- ☐ Aesthetic Interest
- ☐ Group Value
- ☐ Archaeological Interest
- ☐ Archival Interest
- ☐ Historical Association
- ☐ Designed Landscape Value
- ☐ Landmark Status
- ☐ Social & Communal Value
- ☐ Meets One or More Criteria

Notes

Site of former bakery?

Adaptations to Original:

- ☐ Extension
- ☐ Outbuildings
- ☐ Conversion
- ☐ Extra Floor
- ☐ Re-windowed
- ☐ Extended Porch
- ☐ Conservatory
- ☐ Change of Use
- ☐ Merged Dwellings

Listing Status:

- ☐ Grade I
- ☐ Grade II\*
- ☐ Grade II
- ☐ Building Preservation Order

Number	Location	Building Name	Year
23	Main Street		

Main View

Detail, Group or Aerial View



Ownership:

- ☐ Private
- ☐ Rented
- ☐ Commercial
- ☐ Tied Agricultural
- ☒ Unknown
- ☐ Council
- ☐ Church
- ☐ Charity
- ☐ Community Trust

Building Type:

- ☒ Terraced House
- ☐ Single-storey Cottage
- ☐ Community Hall
- ☐ Flat
- ☐ Shop or Retail
- ☐ Workshop / Mill
- ☐ Agricultural Barn
- ☐ Church/Chapel
- ☐ Store
- ☐ Utility Building
- ☐ School
- ☐ Inn or Public House
- ☐ Farmhouse
- ☐ Garage
- ☐ Foundry / Kiln
- ☐ Shed
- ☐ Plant / Factory
- ☐ Castle / Hall

Period / Style:

- ☐ 16th Century
- ☐ 17th Century
- ☐ 18th Century
- ☐ Augustan
- ☐ Georgian
- ☒ Early Victorian
- ☐ Late Victorian
- ☐ Edwardian
- ☐ Between Wars
- ☐ Post WW2
- ☐ Late 20th Century
- ☐ 21st Century
- ☐ Unknown

Previous Purposes:

- ☒ Residential
- ☐ Shop/Retail
- ☐ Leisure
- ☐ Community
- ☐ Religious
- ☐ Industrial
- ☒ Agricultural
- ☐ Accommodation
- ☐ Public House
- ☐ Educational
- ☐ Other
- ☐ Services
- ☐ Unoccupied
- ☐ Holiday House
- ☐ Council/Formal Cou
- ☐ Workshop
- ☐ Bed & Breakfast
- ☐ Restaurant/Dining
- ☐ Sheltered

Current Purposes:

- ☐ Residential
- ☐ Shop/Retail
- ☐ Leisure
- ☐ Community
- ☐ Religious
- ☐ Industrial
- ☐ Agricultural
- ☐ Accommodation
- ☐ Public House
- ☐ Educational
- ☐ Other
- ☐ Services
- ☐ Unoccupied
- ☐ Holiday House
- ☐ Council/Formal Cou
- ☐ Workshop
- ☐ Bed & Breakfast
- ☐ Restaurant/Dining
- ☐ Sheltered

Construction Materials:

- ☐ Aluminium
- ☐ Artificial Stone
- ☐ Brick
- ☒ Cement Render
- ☐ Concrete
- ☐ Concrete Block
- ☐ Glass
- ☐ Pebbledash
- ☐ Roof Cement Tiles
- ☒ Roof Slates
- ☐ Roof Tiles
- ☐ Roofing Felt
- ☐ Steel
- ☐ Steel Frame
- ☒ Stone
- ☐ Stone Quoins
- ☐ Timber
- ☐ Timber Cladding
- ☐ Timber Frame

English Heritage Criteria:

- ☒ Age
- ☒ Rarity
- ☒ Aesthetic Interest
- ☒ Group Value
- ☐ Archaeological Interest
- ☐ Archival Interest
- ☒ Historical Association
- ☐ Designed Landscape Value
- ☒ Landmark Status
- ☐ Social & Communal Value
- ☒ Meets One or More Criteria

Notes

NU 0139 LOWICK MAIN STREET (North side)

13/109 Nos. 17-21 odd

GV II

Terrace of houses. Early-mid C19. Rendered with ashlar quoins and window dressings. Dark asbestos tile roof. C19 brick chimneys. Raised quoins.

2 storeys, 12 bays.

Each house has, on ground floor, a 16-pane casement window and a narrower 8-pane sash. On 1st floor a 12-pane Yorkshire sash and narrower 9-pane casement.

All windows have hoodmoulds.

Gabled roof with 3 square quadripartite conjoined ridge stacks.

Doors in later porches to rear.

Listing NCR: NU0131839629

Adaptations to Original:

- ☒ Extension
- ☐ Outbuildings
- ☐ Conversion
- ☐ Extra Floor
- ☐ Re-windowed
- ☐ Extended Porch
- ☐ Conservatory
- ☐ Change of Use
- ☐ Merged Dwellings

Listing Status:

- ☐ Grade I
- ☐ Grade II\*
- ☒ Grade II
- ☐ Building Preservation Order

Number	Location	Building Name	Year
26	Main Street	Lowick Village Store	

Main View

Detail, Group or Aerial View



Ownership:

- ☐ Private
- ☒ Rented
- ☐ Commercial
- ☐ Tied Agricultural
- ☐ Unknown
- ☐ Council
- ☐ Church
- ☐ Charity
- ☐ Community Trust

Building Type:

- ☐ Bungalow
- ☐ Detached House
- ☐ Semi-detached House
- ☐ Terraced House
- ☐ Single-storey Cottage
- ☐ Community Hall
- ☐ Flat
- ☐ Shop or Retail
- ☐ Workshop / Mill
- ☐ Agricultural Barn
- ☐ Church/Chapel
- ☐ Store
- ☐ Utility Building
- ☐ School
- ☐ Inn or Public House
- ☐ Farmhouse
- ☐ Garage
- ☐ Foundry / Kiln

Period / Style:

- ☐ 16th Century
- ☐ 17th Century
- ☐ 18th Century
- ☐ Augustan
- ☐ Georgian
- ☐ Early Victorian
- ☒ Late Victorian
- ☐ Edwardian
- ☐ Between Wars
- ☐ Post WW2
- ☐ Late 20th Century
- ☐ 21st Century
- ☐ Unknown

Previous Purposes:

- ☐ Residential
- ☒ Shop/Retail
- ☐ Leisure
- ☐ Community
- ☐ Religious
- ☒ Industrial
- ☐ Agricultural
- ☐ Accommodation
- ☒ Public House
- ☐ Educational
- ☐ Other
- ☐ Services
- ☐ Unoccupied
- ☐ Holiday House
- ☐ Council/Formal Cou
- ☐ Workshop
- ☐ Bed & Breakfast
- ☐ Restaurant/Dining
- ☐ Sheltered

Current Purposes:

- ☒ Residential
- ☒ Shop/Retail
- ☐ Leisure
- ☐ Community
- ☐ Religious
- ☐ Industrial
- ☐ Agricultural
- ☐ Accommodation
- ☐ Public House
- ☐ Educational
- ☐ Other
- ☐ Services
- ☐ Unoccupied
- ☐ Holiday House
- ☐ Council/Formal Cou
- ☐ Workshop
- ☐ Bed & Breakfast
- ☐ Restaurant/Dining
- ☐ Sheltered

Construction Materials:

- ☐ Aluminium
- ☐ Artificial Stone
- ☒ Brick
- ☒ Cement Render
- ☐ Concrete
- ☒ Concrete Block
- ☐ Glass
- ☐ Pebbledash
- ☐ Roof Cement Tiles
- ☒ Roof Slates
- ☒ Roof Tiles
- ☐ Roofing Felt
- ☐ Steel
- ☐ Steel Frame
- ☐ Stone
- ☐ Stone Quions
- ☐ Timber
- ☐ Timber Cladding
- ☐ Timber Frame

English Heritage Criteria:

- ☒ Age
- ☐ Rarity
- ☐ Aesthetic Interest
- ☐ Group Value
- ☐ Archaeological Interest
- ☒ Archival Interest
- ☐ Historical Association
- ☐ Designed Landscape Value
- ☐ Landmark Status
- ☒ Social & Communal Value
- ☒ Meets One or More Criteria

Notes

Site of former public house - "The Golden Fleece"

Adaptations to Original:

- ☒ Extension
- ☐ Outbuildings
- ☐ Conversion
- ☐ Extra Floor
- ☐ Re-windowed
- ☐ Extended Porch
- ☐ Conservatory
- ☐ Change of Use
- ☐ Merged Dwellings

Listing Status:

- ☐ Grade I
- ☐ Grade II\*
- ☐ Grade II
- ☐ Building Preservation Order

Number	Location	Building Name	Year
25	Main Street		

Main View

Detail, Group or Aerial View



Ownership:

- ☐ Private
- ☐ Rented
- ☐ Commercial
- ☐ Tied Agricultural
- ☒ Unknown
- ☐ Council
- ☐ Church
- ☐ Charity
- ☐ Community Trust

Building Type:

- ☒ Terraced House
- ☐ Single-storey Cottage
- ☐ Community Hall
- ☐ Flat
- ☐ Shop or Retail
- ☐ Workshop / Mill
- ☐ Agricultural Barn
- ☐ Church/Chapel
- ☐ Store
- ☐ Utility Building
- ☐ School
- ☐ Inn or Public House
- ☐ Farmhouse
- ☐ Garage
- ☐ Foundry / Kiln
- ☐ Shed
- ☐ Plant / Factory
- ☐ Castle / Hall

Period / Style:

- ☐ 16th Century
- ☐ 17th Century
- ☐ 18th Century
- ☐ Augustan
- ☐ Georgian
- ☒ Early Victorian
- ☐ Late Victorian
- ☐ Edwardian
- ☐ Between Wars
- ☐ Post WW2
- ☐ Late 20th Century
- ☐ 21st Century
- ☐ Unknown

Previous Purposes:

- ☒ Residential
- ☐ Shop/Retail
- ☐ Leisure
- ☐ Community
- ☐ Religious
- ☐ Industrial
- ☒ Agricultural
- ☐ Accommodation
- ☐ Public House
- ☐ Educational
- ☐ Other
- ☐ Services
- ☐ Unoccupied
- ☐ Holiday House
- ☐ Council/Formal Cou
- ☐ Workshop
- ☐ Bed & Breakfast
- ☐ Restaurant/Dining
- ☐ Sheltered

Current Purposes:

- ☒ Residential
- ☐ Shop/Retail
- ☐ Leisure
- ☐ Community
- ☐ Religious
- ☐ Industrial
- ☐ Agricultural
- ☐ Accommodation
- ☐ Public House
- ☐ Educational
- ☐ Other
- ☐ Services
- ☐ Unoccupied
- ☐ Holiday House
- ☐ Council/Formal Cou
- ☐ Workshop
- ☐ Bed & Breakfast
- ☐ Restaurant/Dining
- ☐ Sheltered

Construction Materials:

- ☐ Aluminium
- ☐ Artificial Stone
- ☐ Brick
- ☒ Cement Render
- ☐ Concrete
- ☐ Concrete Block
- ☐ Glass
- ☐ Pebbledash
- ☐ Roof Cement Tiles
- ☒ Roof Slates
- ☐ Roof Tiles
- ☐ Roofing Felt
- ☐ Steel
- ☐ Steel Frame
- ☒ Stone
- ☒ Stone Quoins
- ☐ Timber
- ☐ Timber Cladding
- ☐ Timber Frame

English Heritage Criteria:

- ☒ Age
- ☒ Rarity
- ☒ Aesthetic Interest
- ☒ Group Value
- ☐ Archaeological Interest
- ☐ Archival Interest
- ☒ Historical Association
- ☐ Designed Landscape Value
- ☒ Landmark Status
- ☐ Social & Communal Value
- ☒ Meets One or More Criteria

Notes

NU 0139 LOWICK MAIN STREET (North side)

13/109 Nos. 17-21 odd

GV II

Terrace of houses. Early-mid C19. Rendered with ashlar quoins and window dressings. Dark asbestos tile roof. C19 brick chimneys. Raised quoins.

2 storeys, 12 bays.

Each house has, on ground floor, a 16-pane casement window and a narrower 8-pane sash. On 1st floor a 12-pane Yorkshire sash and narrower 9-pane casement.

All windows have hoodmoulds.

Gabled roof with 3 square quadripartite conjoined ridge stacks.

Doors in later porches to rear.

Listing NCR: NU0131830620

Adaptations to Original:

- ☒ Extension
- ☐ Outbuildings
- ☐ Conversion
- ☐ Extra Floor
- ☐ Re-windowed
- ☐ Extended Porch
- ☐ Conservatory
- ☐ Change of Use
- ☐ Merged Dwellings

Listing Status:

- ☐ Grade I
- ☐ Grade II\*
- ☒ Grade II
- ☐ Building Preservation Order

Number	Location	Building Name	Year
28	Main Street	Former balck	

Main View

Detail, Group or Aerial View



Ownership:

- ☒ Private
- ☐ Rented
- ☐ Commercial
- ☐ Tied Agricultural
- ☐ Unknown
- ☐ Council
- ☐ Church
- ☐ Charity
- ☐ Community Trust

Building Type:

- ☐ Terraced House
- ☒ Single-storey Cottage
- ☐ Community Hall
- ☐ Flat
- ☐ Shop or Retail
- ☐ Workshop / Mill
- ☐ Agricultural Barn
- ☐ Church/Chapel
- ☐ Store
- ☐ Utility Building
- ☐ School
- ☐ Inn or Public House
- ☐ Farmhouse
- ☐ Garage
- ☐ Foundry / Kiln
- ☐ Shed
- ☐ Plant / Factory
- ☐ Castle / Hall

Period / Style:

- ☐ 16th Century
- ☐ 17th Century
- ☐ 18th Century
- ☐ Augustan
- ☐ Georgian
- ☒ Early Victorian
- ☐ Late Victorian
- ☐ Edwardian
- ☐ Between Wars
- ☐ Post WW2
- ☐ Late 20th Century
- ☐ 21st Century
- ☐ Unknown

Previous Purposes:

- ☒ Residential
- ☐ Shop/Retail
- ☐ Leisure
- ☐ Community
- ☐ Religious
- ☐ Industrial
- ☐ Agricultural
- ☐ Accommodation
- ☐ Public House
- ☐ Educational
- ☐ Other
- ☐ Services
- ☐ Unoccupied
- ☐ Holiday House
- ☐ Council/Formal Cou
- ☐ Workshop
- ☐ Bed & Breakfast
- ☐ Restaurant/Dining
- ☐ Sheltered

Current Purposes:

- ☒ Residential
- ☐ Shop/Retail
- ☐ Leisure
- ☐ Community
- ☐ Religious
- ☐ Industrial
- ☐ Agricultural
- ☐ Accommodation
- ☐ Public House
- ☐ Educational
- ☐ Other
- ☐ Services
- ☐ Unoccupied
- ☐ Holiday House
- ☐ Council/Formal Cou
- ☐ Workshop
- ☐ Bed & Breakfast
- ☐ Restaurant/Dining
- ☐ Sheltered

Construction Materials:

- ☐ Aluminium
- ☐ Artificial Stone
- ☐ Brick
- ☐ Cement Render
- ☐ Concrete
- ☐ Concrete Block
- ☐ Glass
- ☐ Pebbledash
- ☐ Roof Cement Tiles
- ☒ Roof Slates
- ☐ Roof Tiles
- ☐ Roofing Felt
- ☐ Steel
- ☐ Steel Frame
- ☒ Stone
- ☐ Stone Quions
- ☐ Timber
- ☐ Timber Cladding
- ☐ Timber Frame

English Heritage Criteria:

- ☒ Age
- ☐ Rarity
- ☐ Aesthetic Interest
- ☐ Group Value
- ☐ Archaeological Interest
- ☐ Archival Interest
- ☐ Historical Association
- ☐ Designed Landscape Value
- ☐ Landmark Status
- ☐ Social & Communal Value
- ☒ Meets One or More Criteria

Notes

On a single storey cottage are two stand-out bedroom windows in the roof. Former blacksmith's cottage.

Adaptations to Original:

- ☒ Extension
- ☐ Outbuildings
- ☐ Conversion
- ☒ Extra Floor
- ☒ Re-windowed
- ☐ Extended Porch
- ☒ Conservatory
- ☐ Change of Use
- ☐ Merged Dwellings

Listing Status:

- ☐ Grade I
- ☐ Grade II\*
- ☐ Grade II
- ☐ Building Preservation Order



Number	Location	Building Name	Year
27	Main Street		

Main View

Detail, Group or Aerial View



Ownership:

- ☐ Private
- ☐ Rented
- ☐ Commercial
- ☐ Tied Agricultural
- ☒ Unknown
- ☐ Council
- ☐ Church
- ☐ Charity
- ☐ Community Trust

Building Type:

- ☒ Terraced House
- ☐ Single-storey Cottage
- ☐ Community Hall
- ☐ Flat
- ☐ Shop or Retail
- ☐ Workshop / Mill
- ☐ Agricultural Barn
- ☐ Church/Chapel
- ☐ Store
- ☐ Utility Building
- ☐ School
- ☐ Inn or Public House
- ☐ Farmhouse
- ☐ Garage
- ☐ Foundry / Kiln
- ☐ Shed
- ☐ Plant / Factory
- ☐ Castle / Hall

Period / Style:

- ☐ 16th Century
- ☐ 17th Century
- ☐ 18th Century
- ☐ Augustan
- ☐ Georgian
- ☒ Early Victorian
- ☐ Late Victorian
- ☐ Edwardian
- ☐ Between Wars
- ☐ Post WW2
- ☐ Late 20th Century
- ☐ 21st Century
- ☐ Unknown

Previous Purposes:

- ☒ Residential
- ☐ Shop/Retail
- ☐ Leisure
- ☐ Community
- ☐ Religious
- ☐ Industrial
- ☒ Agricultural
- ☐ Accommodation
- ☐ Public House
- ☐ Educational
- ☐ Other
- ☐ Services
- ☐ Unoccupied
- ☐ Holiday House
- ☐ Council/Formal Cou
- ☐ Workshop
- ☐ Bed & Breakfast
- ☐ Restaurant/Dining
- ☐ Sheltered

Current Purposes:

- ☒ Residential
- ☐ Shop/Retail
- ☐ Leisure
- ☐ Community
- ☐ Religious
- ☐ Industrial
- ☐ Agricultural
- ☐ Accommodation
- ☐ Public House
- ☐ Educational
- ☐ Other
- ☐ Services
- ☐ Unoccupied
- ☐ Holiday House
- ☐ Council/Formal Cou
- ☐ Workshop
- ☐ Bed & Breakfast
- ☐ Restaurant/Dining
- ☐ Sheltered

Construction Materials:

- ☐ Aluminium
- ☐ Artificial Stone
- ☐ Brick
- ☒ Cement Render
- ☐ Concrete
- ☐ Concrete Block
- ☐ Glass
- ☐ Pebbledash
- ☐ Roof Cement Tiles
- ☒ Roof Slates
- ☐ Roof Tiles
- ☐ Roofing Felt
- ☐ Steel
- ☐ Steel Frame
- ☒ Stone
- ☒ Stone Quoins
- ☐ Timber
- ☐ Timber Cladding
- ☐ Timber Frame

English Heritage Criteria:

- ☒ Age
- ☒ Rarity
- ☒ Aesthetic Interest
- ☒ Group Value
- ☐ Archaeological Interest
- ☐ Archival Interest
- ☐ Historical Association
- ☐ Designed Landscape Value
- ☒ Landmark Status
- ☐ Social & Communal Value
- ☒ Meets One or More Criteria

Adaptations to Original:

- ☐ Extension
- ☐ Outbuildings
- ☐ Conversion
- ☐ Extra Floor
- ☐ Re-windowed
- ☐ Extended Porch
- ☐ Conservatory
- ☐ Change of Use
- ☐ Merged Dwellings

Listing Status:

- ☐ Grade I
- ☐ Grade II\*
- ☒ Grade II
- ☐ Building Preservation Order

Notes

NU 0139 LOWICK MAIN STREET (North side)

13/109 Nos. 17-21 odd

GV II

Terrace of houses. Early-mid C19. Rendered with ashlar quoins and window dressings. Dark asbestos tile roof. C19 brick chimneys. Raised quoins.

2 storeys, 12 bays.

Each house has, on ground floor, a 16-pane casement window and a narrower 8-pane sash. On 1st floor a 12-pane Yorkshire sash and narrower 9-pane casement.

All windows have hoodmoulds.

Gabled roof with 3 square quadripartite conjoined ridge stacks.

Doors in later porches to rear.

Listing NCR: NU0131830620

Number	Location	Building Name	Year
29	Main Street		

Main View

Detail, Group or Aerial View



Ownership:

- ☒ Private
- ☐ Rented
- ☐ Commercial
- ☐ Tied Agricultural
- ☐ Unknown
- ☐ Council
- ☐ Church
- ☐ Charity
- ☐ Community Trust

Building Type:

- ☒ Semi-detached House
- ☐ Terraced House
- ☐ Single-storey Cottage
- ☐ Community Hall
- ☐ Flat
- ☐ Shop or Retail
- ☐ Workshop / Mill
- ☐ Agricultural Barn
- ☐ Church/Chapel
- ☐ Store
- ☐ Utility Building
- ☐ School
- ☐ Inn or Public House
- ☐ Farmhouse
- ☐ Garage
- ☐ Foundry / Kiln
- ☐ Shed
- ☐ Plant / Factory

Period / Style:

- ☐ 16th Century
- ☐ 17th Century
- ☐ 18th Century
- ☐ Augustan
- ☐ Georgian
- ☐ Early Victorian
- ☒ Late Victorian
- ☐ Edwardian
- ☐ Between Wars
- ☐ Post WW2
- ☐ Late 20th Century
- ☐ 21st Century
- ☐ Unknown

Previous Purposes:

- ☒ Residential
- ☒ Shop/Retail
- ☐ Leisure
- ☐ Community
- ☐ Religious
- ☐ Industrial
- ☐ Agricultural
- ☐ Accommodation
- ☐ Public House
- ☐ Educational
- ☐ Other
- ☐ Services
- ☐ Unoccupied
- ☐ Holiday House
- ☐ Council/Formal Cou
- ☐ Workshop
- ☐ Bed & Breakfast
- ☐ Restaurant/Dining
- ☐ Sheltered

Current Purposes:

- ☒ Residential
- ☐ Shop/Retail
- ☐ Leisure
- ☐ Community
- ☐ Religious
- ☐ Industrial
- ☐ Agricultural
- ☐ Accommodation
- ☐ Public House
- ☐ Educational
- ☐ Other
- ☐ Services
- ☐ Unoccupied
- ☐ Holiday House
- ☐ Council/Formal Cou
- ☐ Workshop
- ☐ Bed & Breakfast
- ☐ Restaurant/Dining
- ☐ Sheltered

Construction Materials:

- ☐ Aluminium
- ☐ Artificial Stone
- ☐ Brick
- ☐ Cement Render
- ☐ Concrete
- ☐ Concrete Block
- ☐ Glass
- ☐ Pebbledash
- ☐ Roof Cement Tiles
- ☒ Roof Slates
- ☐ Roof Tiles
- ☐ Roofing Felt
- ☐ Steel
- ☐ Steel Frame
- ☒ Stone
- ☐ Stone Quions
- ☐ Timber
- ☐ Timber Cladding
- ☐ Timber Frame

English Heritage Criteria:

- ☒ Age
- ☐ Rarity
- ☒ Aesthetic Interest
- ☐ Group Value
- ☐ Archaeological Interest
- ☐ Archival Interest
- ☐ Historical Association
- ☐ Designed Landscape Value
- ☐ Landmark Status
- ☐ Social & Communal Value
- ☒ Meets One or More Criteria

Notes

This high-pitched roof, end-on house, was former butcher's shop.

Adaptations to Original:

- ☐ Extension
- ☐ Outbuildings
- ☐ Conversion
- ☐ Extra Floor
- ☐ Re-windowed
- ☐ Extended Porch
- ☐ Conservatory
- ☐ Change of Use
- ☐ Merged Dwellings

Listing Status:

- ☐ Grade I
- ☐ Grade II\*
- ☐ Grade II
- ☐ Building Preservation Order

Number	Location	Building Name	Year
32	Main Street	The School House	

Main View

Detail, Group or Aerial View



Ownership:

- ☒ Private
- ☐ Rented
- ☐ Commercial
- ☐ Tied Agricultural
- ☐ Unknown
- ☐ Council
- ☐ Church
- ☐ Charity
- ☐ Community Trust

Building Type:

- ☒ Detached House
- ☐ Semi-detached House
- ☐ Terraced House
- ☐ Single-storey Cottage
- ☐ Community Hall
- ☐ Flat
- ☐ Shop or Retail
- ☐ Workshop / Mill
- ☐ Agricultural Barn
- ☐ Church/Chapel
- ☐ Store
- ☐ Utility Building
- ☐ School
- ☐ Inn or Public House
- ☐ Farmhouse
- ☐ Garage
- ☐ Foundry / Kiln
- ☐ Shed

Period / Style:

- ☐ 16th Century
- ☐ 17th Century
- ☐ 18th Century
- ☐ Augustan
- ☐ Georgian
- ☐ Early Victorian
- ☐ Late Victorian
- ☐ Edwardian
- ☐ Between Wars
- ☐ Post WW2
- ☒ Late 20th Century
- ☐ 21st Century
- ☐ Unknown

Previous Purposes:

- ☒ Residential
- ☐ Shop/Retail
- ☐ Leisure
- ☐ Community
- ☐ Religious
- ☐ Industrial
- ☐ Agricultural
- ☐ Accommodation
- ☐ Public House
- ☐ Educational
- ☐ Other
- ☐ Services
- ☐ Unoccupied
- ☐ Holiday House
- ☐ Council/Formal Cou
- ☐ Workshop
- ☐ Bed & Breakfast
- ☐ Restaurant/Dining
- ☐ Sheltered

Current Purposes:

- ☒ Residential
- ☐ Shop/Retail
- ☐ Leisure
- ☐ Community
- ☐ Religious
- ☐ Industrial
- ☐ Agricultural
- ☐ Accommodation
- ☐ Public House
- ☐ Educational
- ☐ Other
- ☐ Services
- ☐ Unoccupied
- ☐ Holiday House
- ☐ Council/Formal Cou
- ☐ Workshop
- ☐ Bed & Breakfast
- ☐ Restaurant/Dining
- ☐ Sheltered

Construction Materials:

- ☐ Aluminium
- ☐ Artificial Stone
- ☐ Brick
- ☒ Cement Render
- ☐ Concrete
- ☒ Concrete Block
- ☐ Glass
- ☐ Pebbledash
- ☐ Roof Cement Tiles
- ☐ Roof Slates
- ☒ Roof Tiles
- ☐ Roofing Felt
- ☐ Steel
- ☐ Steel Frame
- ☐ Stone
- ☐ Stone Quions
- ☐ Timber
- ☐ Timber Cladding
- ☐ Timber Frame

English Heritage Criteria:

- ☐ Age
- ☐ Rarity
- ☐ Aesthetic Interest
- ☐ Group Value
- ☐ Archaeological Interest
- ☐ Archival Interest
- ☐ Historical Association
- ☐ Designed Landscape Value
- ☐ Landmark Status
- ☐ Social & Communal Value
- ☐ Meets One or More Criteria

Notes

Uncertain whether the name reflects its position or a previous use

Adaptations to Original:

- ☒ Extension
- ☐ Outbuildings
- ☐ Conversion
- ☐ Extra Floor
- ☐ Re-windowed
- ☐ Extended Porch
- ☐ Conservatory
- ☐ Change of Use
- ☐ Merged Dwellings

Listing Status:

- ☐ Grade I
- ☐ Grade II\*
- ☐ Grade II
- ☐ Building Preservation Order

Number	Location	Building Name	Year
33	Main Street		

Main View

Detail, Group or Aerial View



Ownership:

- ☐ Private
- ☐ Rented
- ☐ Commercial
- ☐ Tied Agricultural
- ☒ Unknown
- ☐ Council
- ☐ Church
- ☐ Charity
- ☐ Community Trust

Building Type:

- ☐ Bungalow
- ☐ Detached House
- ☐ Semi-detached House
- ☐ Terraced House
- ☐ Single-storey Cottage
- ☐ Community Hall
- ☐ Flat
- ☐ Shop or Retail
- ☐ Workshop / Mill
- ☐ Agricultural Barn
- ☐ Church/Chapel
- ☐ Store
- ☐ Utility Building
- ☐ School
- ☐ Inn or Public House
- ☐ Farmhouse
- ☐ Garage
- ☐ Foundry / Kiln

Period / Style:

- ☐ 16th Century
- ☐ 17th Century
- ☐ 18th Century
- ☐ Augustan
- ☐ Georgian
- ☐ Early Victorian
- ☐ Late Victorian
- ☒ Edwardian
- ☐ Between Wars
- ☐ Post WW2
- ☐ Late 20th Century
- ☐ 21st Century
- ☐ Unknown

Previous Purposes:

- ☐ Residential
- ☒ Shop/Retail
- ☐ Leisure
- ☐ Community
- ☐ Religious
- ☐ Industrial
- ☐ Agricultural
- ☐ Accommodation
- ☐ Public House
- ☐ Educational
- ☐ Other
- ☐ Services
- ☐ Unoccupied
- ☐ Holiday House
- ☐ Council/Formal Cou
- ☐ Workshop
- ☐ Bed & Breakfast
- ☐ Restaurant/Dining
- ☐ Sheltered

Current Purposes:

- ☐ Residential
- ☐ Shop/Retail
- ☐ Leisure
- ☐ Community
- ☐ Religious
- ☐ Industrial
- ☐ Agricultural
- ☐ Accommodation
- ☐ Public House
- ☐ Educational
- ☐ Other
- ☐ Services
- ☒ Unoccupied
- ☐ Holiday House
- ☐ Council/Formal Cou
- ☐ Workshop
- ☐ Bed & Breakfast
- ☐ Restaurant/Dining
- ☐ Sheltered

Construction Materials:

- ☐ Aluminium
- ☐ Artificial Stone
- ☐ Brick
- ☐ Cement Render
- ☐ Concrete
- ☐ Concrete Block
- ☐ Glass
- ☐ Pebbledash
- ☐ Roof Cement Tiles
- ☐ Roof Slates
- ☒ Roof Tiles
- ☐ Roofing Felt
- ☐ Steel
- ☐ Steel Frame
- ☒ Stone
- ☐ Stone Quions
- ☐ Timber
- ☐ Timber Cladding
- ☐ Timber Frame

English Heritage Criteria:

- ☒ Age
- ☐ Rarity
- ☒ Aesthetic Interest
- ☐ Group Value
- ☐ Archaeological Interest
- ☐ Archival Interest
- ☐ Historical Association
- ☐ Designed Landscape Value
- ☒ Landmark Status
- ☐ Social & Communal Value
- ☒ Meets One or More Criteria

Notes

Former shop and house - unoccupied for many years

Adaptations to Original:

- ☐ Extension
- ☐ Outbuildings
- ☐ Conversion
- ☐ Extra Floor
- ☐ Re-windowed
- ☐ Extended Porch
- ☐ Conservatory
- ☐ Change of Use
- ☐ Merged Dwellings

Listing Status:

- ☐ Grade I
- ☐ Grade II\*
- ☐ Grade II
- ☐ Building Preservation Order

Number	Location	Building Name	Year
34	Main Street		

Main View

Detail, Group or Aerial View



Ownership:

- ☒ Private
- ☐ Rented
- ☐ Commercial
- ☐ Tied Agricultural
- ☐ Unknown
- ☐ Council
- ☐ Church
- ☐ Charity
- ☐ Community Trust

Building Type:

- ☒ Bungalow
- ☐ Detached House
- ☐ Semi-detached House
- ☐ Terraced House
- ☐ Single-storey Cottage
- ☐ Community Hall
- ☐ Flat
- ☐ Shop or Retail
- ☐ Workshop / Mill
- ☐ Agricultural Barn
- ☐ Church/Chapel
- ☐ Store
- ☐ Utility Building
- ☐ School
- ☐ Inn or Public House
- ☐ Farmhouse
- ☐ Garage
- ☐ Foundry / Kiln

Period / Style:

- ☐ 16th Century
- ☐ 17th Century
- ☐ 18th Century
- ☐ Augustan
- ☐ Georgian
- ☐ Early Victorian
- ☐ Late Victorian
- ☐ Edwardian
- ☐ Between Wars
- ☒ Post WW2
- ☐ Late 20th Century
- ☐ 21st Century
- ☐ Unknown

Previous Purposes:

- ☒ Residential
- ☐ Shop/Retail
- ☐ Leisure
- ☐ Community
- ☐ Religious
- ☐ Industrial
- ☐ Agricultural
- ☐ Accommodation
- ☐ Public House
- ☐ Educational
- ☐ Other
- ☐ Services
- ☐ Unoccupied
- ☐ Holiday House
- ☐ Council/Formal Cou
- ☐ Workshop
- ☐ Bed & Breakfast
- ☐ Restaurant/Dining
- ☐ Sheltered

Current Purposes:

- ☒ Residential
- ☐ Shop/Retail
- ☐ Leisure
- ☐ Community
- ☐ Religious
- ☐ Industrial
- ☐ Agricultural
- ☐ Accommodation
- ☐ Public House
- ☐ Educational
- ☐ Other
- ☐ Services
- ☐ Unoccupied
- ☐ Holiday House
- ☐ Council/Formal Cou
- ☐ Workshop
- ☐ Bed & Breakfast
- ☐ Restaurant/Dining
- ☐ Sheltered

Construction Materials:

- ☐ Aluminium
- ☐ Artificial Stone
- ☐ Brick
- ☐ Cement Render
- ☐ Concrete
- ☐ Concrete Block
- ☐ Glass
- ☐ Pebbledash
- ☐ Roof Cement Tiles
- ☐ Roof Slates
- ☐ Roof Tiles
- ☐ Roofing Felt
- ☐ Steel
- ☐ Steel Frame
- ☐ Stone
- ☐ Stone Quions
- ☐ Timber
- ☐ Timber Cladding
- ☐ Timber Frame

English Heritage Criteria:

- ☐ Age
- ☐ Rarity
- ☐ Aesthetic Interest
- ☐ Group Value
- ☐ Archaeological Interest
- ☐ Archival Interest
- ☐ Historical Association
- ☐ Designed Landscape Value
- ☐ Landmark Status
- ☐ Social & Communal Value
- ☐ Meets One or More Criteria

Notes

Adaptations to Original:

- ☐ Extension
- ☐ Outbuildings
- ☐ Conversion
- ☐ Extra Floor
- ☐ Re-windowed
- ☐ Extended Porch
- ☐ Conservatory
- ☐ Change of Use
- ☐ Merged Dwellings

Listing Status:

- ☐ Grade I
- ☐ Grade II\*
- ☐ Grade II
- ☐ Building Preservation Order

Number	Location	Building Name	Year
35	Main Street		

Main View

Detail, Group or Aerial View



Ownership:

- ☐ Private
- ☐ Rented
- ☐ Commercial
- ☐ Tied Agricultural
- ☒ Unknown
- ☐ Council
- ☐ Church
- ☐ Charity
- ☐ Community Trust

Building Type:

- ☐ Terraced House
- ☒ Single-storey Cottage
- ☐ Community Hall
- ☐ Flat
- ☐ Shop or Retail
- ☐ Workshop / Mill
- ☐ Agricultural Barn
- ☐ Church/Chapel
- ☐ Store
- ☐ Utility Building
- ☐ School
- ☐ Inn or Public House
- ☐ Farmhouse
- ☐ Garage
- ☐ Foundry / Kiln
- ☐ Shed
- ☐ Plant / Factory
- ☐ Castle / Hall

Period / Style:

- ☐ 16th Century
- ☐ 17th Century
- ☐ 18th Century
- ☐ Augustan
- ☒ Georgian
- ☐ Early Victorian
- ☐ Late Victorian
- ☐ Edwardian
- ☐ Between Wars
- ☐ Post WW2
- ☐ Late 20th Century
- ☐ 21st Century
- ☐ Unknown

Previous Purposes:

- ☐ Residential
- ☐ Shop/Retail
- ☐ Leisure
- ☐ Community
- ☐ Religious
- ☐ Industrial
- ☐ Agricultural
- ☐ Accommodation
- ☐ Public House
- ☐ Educational
- ☐ Other
- ☐ Services
- ☐ Unoccupied
- ☐ Holiday House
- ☐ Council/Formal Cou
- ☐ Workshop
- ☐ Bed & Breakfast
- ☐ Restaurant/Dining
- ☐ Sheltered

Current Purposes:

- ☐ Residential
- ☐ Shop/Retail
- ☐ Leisure
- ☐ Community
- ☐ Religious
- ☐ Industrial
- ☐ Agricultural
- ☐ Accommodation
- ☐ Public House
- ☐ Educational
- ☐ Other
- ☐ Services
- ☐ Unoccupied
- ☐ Holiday House
- ☐ Council/Formal Cou
- ☐ Workshop
- ☐ Bed & Breakfast
- ☐ Restaurant/Dining
- ☐ Sheltered

Construction Materials:

- ☐ Aluminium
- ☐ Artificial Stone
- ☐ Brick
- ☐ Cement Render
- ☐ Concrete
- ☐ Concrete Block
- ☐ Glass
- ☐ Pebbledash
- ☐ Roof Cement Tiles
- ☐ Roof Slates
- ☒ Roof Tiles
- ☐ Roofing Felt
- ☐ Steel
- ☐ Steel Frame
- ☒ Stone
- ☐ Stone Quions
- ☐ Timber
- ☐ Timber Cladding
- ☐ Timber Frame

English Heritage Criteria:

- ☒ Age
- ☐ Rarity
- ☐ Aesthetic Interest
- ☒ Group Value
- ☐ Archaeological Interest
- ☐ Archival Interest
- ☐ Historical Association
- ☐ Designed Landscape Value
- ☒ Landmark Status
- ☐ Social & Communal Value
- ☒ Meets One or More Criteria

Notes

Adaptations to Original:

- ☐ Extension
- ☐ Outbuildings
- ☐ Conversion
- ☐ Extra Floor
- ☐ Re-windowed
- ☐ Extended Porch
- ☐ Conservatory
- ☐ Change of Use
- ☐ Merged Dwellings

Listing Status:

- ☐ Grade I
- ☐ Grade II\*
- ☐ Grade II
- ☐ Building Preservation Order

Number	Location	Building Name	Year
36	Main Street	The Subscription School	1875

Main View

Detail, Group or Aerial View



Ownership:

- ☒ Private
- ☐ Rented
- ☐ Commercial
- ☐ Tied Agricultural
- ☐ Unknown
- ☐ Council
- ☐ Church
- ☐ Charity
- ☐ Community Trust

Building Type:

- ☐ Terraced House
- ☐ Single-storey Cottage
- ☐ Community Hall
- ☐ Flat
- ☐ Shop or Retail
- ☐ Workshop / Mill
- ☐ Agricultural Barn
- ☐ Church/Chapel
- ☐ Store
- ☐ Utility Building
- ☒ School
- ☐ Inn or Public House
- ☐ Farmhouse
- ☐ Garage
- ☐ Foundry / Kiln
- ☐ Shed
- ☐ Plant / Factory
- ☐ Castle / Hall

Period / Style:

- ☐ 16th Century
- ☐ 17th Century
- ☐ 18th Century
- ☐ Augustan
- ☐ Georgian
- ☒ Early Victorian
- ☐ Late Victorian
- ☐ Edwardian
- ☐ Between Wars
- ☐ Post WW2
- ☐ Late 20th Century
- ☐ 21st Century
- ☐ Unknown

Previous Purposes:

- ☐ Residential
- ☐ Shop/Retail
- ☐ Leisure
- ☐ Community
- ☐ Religious
- ☐ Industrial
- ☐ Agricultural
- ☐ Accommodation
- ☐ Public House
- ☒ Educational
- ☐ Other
- ☐ Services
- ☐ Unoccupied
- ☐ Holiday House
- ☐ Council/Formal Cou
- ☐ Workshop
- ☐ Bed & Breakfast
- ☐ Restaurant/Dining
- ☐ Sheltered

Current Purposes:

- ☒ Residential
- ☐ Shop/Retail
- ☐ Leisure
- ☐ Community
- ☐ Religious
- ☐ Industrial
- ☐ Agricultural
- ☐ Accommodation
- ☐ Public House
- ☐ Educational
- ☐ Other
- ☐ Services
- ☐ Unoccupied
- ☐ Holiday House
- ☐ Council/Formal Cou
- ☐ Workshop
- ☐ Bed & Breakfast
- ☐ Restaurant/Dining
- ☐ Sheltered

Construction Materials:

- ☐ Aluminium
- ☐ Artificial Stone
- ☐ Brick
- ☐ Cement Render
- ☐ Concrete
- ☐ Concrete Block
- ☐ Glass
- ☐ Pebbledash
- ☐ Roof Cement Tiles
- ☒ Roof Slates
- ☐ Roof Tiles
- ☐ Roofing Felt
- ☐ Steel
- ☐ Steel Frame
- ☒ Stone
- ☐ Stone Quions
- ☐ Timber
- ☐ Timber Cladding
- ☐ Timber Frame

English Heritage Criteria:

- ☒ Age
- ☐ Rarity
- ☐ Aesthetic Interest
- ☐ Group Value
- ☐ Archaeological Interest
- ☒ Archival Interest
- ☒ Historical Association
- ☐ Designed Landscape Value
- ☒ Landmark Status
- ☐ Social & Communal Value
- ☒ Meets One or More Criteria

Notes

Former School Building - Subscription School of 1875 - in use until the 1980s

Adaptations to Original:

- ☒ Extension
- ☐ Outbuildings
- ☐ Conversion
- ☐ Extra Floor
- ☐ Re-windowed
- ☐ Extended Porch
- ☐ Conservatory
- ☐ Change of Use
- ☐ Merged Dwellings

Listing Status:

- ☐ Grade I
- ☐ Grade II\*
- ☐ Grade II
- ☐ Building Preservation Order



Number	Location	Building Name	Year
37	Main Street		

Main View

Detail, Group or Aerial View



Ownership:

- ☒ Private
- ☐ Rented
- ☐ Commercial
- ☐ Tied Agricultural
- ☐ Unknown
- ☐ Council
- ☐ Church
- ☐ Charity
- ☐ Community Trust

Building Type:

- ☐ Terraced House
- ☒ Single-storey Cottage
- ☐ Community Hall
- ☐ Flat
- ☐ Shop or Retail
- ☐ Workshop / Mill
- ☐ Agricultural Barn
- ☐ Church/Chapel
- ☐ Store
- ☐ Utility Building
- ☐ School
- ☐ Inn or Public House
- ☐ Farmhouse
- ☐ Garage
- ☐ Foundry / Kiln
- ☐ Shed
- ☐ Plant / Factory
- ☐ Castle / Hall

Period / Style:

- ☐ 16th Century
- ☐ 17th Century
- ☐ 18th Century
- ☐ Augustan
- ☒ Georgian
- ☐ Early Victorian
- ☐ Late Victorian
- ☐ Edwardian
- ☐ Between Wars
- ☐ Post WW2
- ☐ Late 20th Century
- ☐ 21st Century
- ☐ Unknown

Previous Purposes:

- ☒ Residential
- ☐ Shop/Retail
- ☐ Leisure
- ☐ Community
- ☐ Religious
- ☐ Industrial
- ☐ Agricultural
- ☐ Accommodation
- ☐ Public House
- ☐ Educational
- ☐ Other
- ☐ Services
- ☐ Unoccupied
- ☐ Holiday House
- ☐ Council/Formal Cou
- ☐ Workshop
- ☐ Bed & Breakfast
- ☐ Restaurant/Dining
- ☐ Sheltered

Current Purposes:

- ☒ Residential
- ☐ Shop/Retail
- ☐ Leisure
- ☐ Community
- ☐ Religious
- ☐ Industrial
- ☐ Agricultural
- ☐ Accommodation
- ☐ Public House
- ☐ Educational
- ☐ Other
- ☐ Services
- ☐ Unoccupied
- ☐ Holiday House
- ☐ Council/Formal Cou
- ☐ Workshop
- ☐ Bed & Breakfast
- ☐ Restaurant/Dining
- ☐ Sheltered

Construction Materials:

- ☐ Aluminium
- ☐ Artificial Stone
- ☐ Brick
- ☒ Cement Render
- ☐ Concrete
- ☐ Concrete Block
- ☐ Glass
- ☐ Pebbledash
- ☐ Roof Cement Tiles
- ☐ Roof Slates
- ☒ Roof Tiles
- ☐ Roofing Felt
- ☐ Steel
- ☐ Steel Frame
- ☒ Stone
- ☐ Stone Quions
- ☐ Timber
- ☐ Timber Cladding
- ☐ Timber Frame

English Heritage Criteria:

- ☒ Age
- ☐ Rarity
- ☐ Aesthetic Interest
- ☒ Group Value
- ☐ Archaeological Interest
- ☐ Archival Interest
- ☐ Historical Association
- ☐ Designed Landscape Value
- ☐ Landmark Status
- ☒ Social & Communal Value
- ☐ Meets One or More Criteria

Notes

Adaptations to Original:

- ☐ Extension
- ☐ Outbuildings
- ☐ Conversion
- ☐ Extra Floor
- ☐ Re-windowed
- ☐ Extended Porch
- ☐ Conservatory
- ☐ Change of Use
- ☐ Merged Dwellings

Listing Status:

- ☐ Grade I
- ☐ Grade II\*
- ☐ Grade II
- ☐ Building Preservation Order

Number	Location	Building Name	Year
38	Main Street		

Main View

Detail, Group or Aerial View



Ownership:

- ☐ Private
- ☐ Rented
- ☐ Commercial
- ☐ Tied Agricultural
- ☒ Unknown
- ☐ Council
- ☐ Church
- ☐ Charity
- ☐ Community Trust

Building Type:

- ☒ Terraced House
- ☐ Single-storey Cottage
- ☐ Community Hall
- ☐ Flat
- ☐ Shop or Retail
- ☐ Workshop / Mill
- ☐ Agricultural Barn
- ☐ Church/Chapel
- ☐ Store
- ☐ Utility Building
- ☐ School
- ☐ Inn or Public House
- ☐ Farmhouse
- ☐ Garage
- ☐ Foundry / Kiln
- ☐ Shed
- ☐ Plant / Factory
- ☐ Castle / Hall

Period / Style:

- ☐ 16th Century
- ☐ 17th Century
- ☐ 18th Century
- ☐ Augustan
- ☐ Georgian
- ☐ Early Victorian
- ☒ Late Victorian
- ☐ Edwardian
- ☐ Between Wars
- ☐ Post WW2
- ☐ Late 20th Century
- ☐ 21st Century
- ☐ Unknown

Previous Purposes:

- ☒ Residential
- ☐ Shop/Retail
- ☐ Leisure
- ☐ Community
- ☐ Religious
- ☐ Industrial
- ☐ Agricultural
- ☐ Accommodation
- ☐ Public House
- ☐ Educational
- ☐ Other
- ☐ Services
- ☐ Unoccupied
- ☐ Holiday House
- ☐ Council/Formal Cou
- ☐ Workshop
- ☐ Bed & Breakfast
- ☐ Restaurant/Dining
- ☐ Sheltered

Current Purposes:

- ☒ Residential
- ☐ Shop/Retail
- ☐ Leisure
- ☐ Community
- ☐ Religious
- ☐ Industrial
- ☐ Agricultural
- ☐ Accommodation
- ☐ Public House
- ☐ Educational
- ☐ Other
- ☐ Services
- ☐ Unoccupied
- ☐ Holiday House
- ☐ Council/Formal Cou
- ☐ Workshop
- ☐ Bed & Breakfast
- ☐ Restaurant/Dining
- ☐ Sheltered

Construction Materials:

- ☐ Aluminium
- ☐ Artificial Stone
- ☐ Brick
- ☐ Cement Render
- ☐ Concrete
- ☐ Concrete Block
- ☐ Glass
- ☐ Pebbledash
- ☐ Roof Cement Tiles
- ☒ Roof Slates
- ☐ Roof Tiles
- ☐ Roofing Felt
- ☐ Steel
- ☐ Steel Frame
- ☒ Stone
- ☐ Stone Quions
- ☐ Timber
- ☐ Timber Cladding
- ☐ Timber Frame

English Heritage Criteria:

- ☒ Age
- ☐ Rarity
- ☐ Aesthetic Interest
- ☐ Group Value
- ☐ Archaeological Interest
- ☐ Archival Interest
- ☐ Historical Association
- ☐ Designed Landscape Value
- ☐ Landmark Status
- ☐ Social & Communal Value
- ☒ Meets One or More Criteria

Notes

Adaptations to Original:

- ☐ Extension
- ☐ Outbuildings
- ☐ Conversion
- ☐ Extra Floor
- ☒ Re-windowed
- ☐ Extended Porch
- ☐ Conservatory
- ☐ Change of Use
- ☐ Merged Dwellings

Listing Status:

- ☐ Grade I
- ☐ Grade II\*
- ☐ Grade II
- ☐ Building Preservation Order

Number	Location	Building Name	Year
39	Main Street		

Main View

Detail, Group or Aerial View



Ownership:

- ☐ Private
- ☐ Rented
- ☐ Commercial
- ☐ Tied Agricultural
- ☒ Unknown
- ☐ Council
- ☐ Church
- ☐ Charity
- ☐ Community Trust

Building Type:

- ☐ Terraced House
- ☒ Single-storey Cottage
- ☐ Community Hall
- ☐ Flat
- ☐ Shop or Retail
- ☐ Workshop / Mill
- ☐ Agricultural Barn
- ☐ Church/Chapel
- ☐ Store
- ☐ Utility Building
- ☐ School
- ☐ Inn or Public House
- ☐ Farmhouse
- ☐ Garage
- ☐ Foundry / Kiln
- ☐ Shed
- ☐ Plant / Factory
- ☐ Castle / Hall

Period / Style:

- ☐ 16th Century
- ☐ 17th Century
- ☐ 18th Century
- ☐ Augustan
- ☒ Georgian
- ☐ Early Victorian
- ☐ Late Victorian
- ☐ Edwardian
- ☐ Between Wars
- ☐ Post WW2
- ☐ Late 20th Century
- ☐ 21st Century
- ☐ Unknown

Previous Purposes:

- ☒ Residential
- ☐ Shop/Retail
- ☐ Leisure
- ☐ Community
- ☐ Religious
- ☐ Industrial
- ☐ Agricultural
- ☐ Accommodation
- ☐ Public House
- ☐ Educational
- ☐ Other
- ☐ Services
- ☐ Unoccupied
- ☐ Holiday House
- ☐ Council/Formal Cou
- ☐ Workshop
- ☐ Bed & Breakfast
- ☐ Restaurant/Dining
- ☐ Sheltered

Current Purposes:

- ☒ Residential
- ☐ Shop/Retail
- ☐ Leisure
- ☐ Community
- ☐ Religious
- ☐ Industrial
- ☐ Agricultural
- ☐ Accommodation
- ☐ Public House
- ☐ Educational
- ☐ Other
- ☐ Services
- ☐ Unoccupied
- ☐ Holiday House
- ☐ Council/Formal Cou
- ☐ Workshop
- ☐ Bed & Breakfast
- ☐ Restaurant/Dining
- ☐ Sheltered

Construction Materials:

- ☐ Aluminium
- ☐ Artificial Stone
- ☐ Brick
- ☐ Cement Render
- ☐ Concrete
- ☐ Concrete Block
- ☐ Glass
- ☐ Pebbledash
- ☐ Roof Cement Tiles
- ☐ Roof Slates
- ☒ Roof Tiles
- ☐ Roofing Felt
- ☐ Steel
- ☐ Steel Frame
- ☒ Stone
- ☐ Stone Quions
- ☐ Timber
- ☐ Timber Cladding
- ☐ Timber Frame

English Heritage Criteria:

- ☒ Age
- ☐ Rarity
- ☐ Aesthetic Interest
- ☒ Group Value
- ☐ Archaeological Interest
- ☐ Archival Interest
- ☐ Historical Association
- ☐ Designed Landscape Value
- ☐ Landmark Status
- ☐ Social & Communal Value
- ☒ Meets One or More Criteria

Notes

Adaptations to Original:

- ☐ Extension
- ☐ Outbuildings
- ☐ Conversion
- ☐ Extra Floor
- ☐ Re-windowed
- ☐ Extended Porch
- ☐ Conservatory
- ☐ Change of Use
- ☐ Merged Dwellings

Listing Status:

- ☐ Grade I
- ☐ Grade II\*
- ☐ Grade II
- ☐ Building Preservation Order

Number	Location	Building Name	Year
40	Main Street		

Main View

Detail, Group or Aerial View



Ownership:

- ☐ Private
- ☐ Rented
- ☐ Commercial
- ☐ Tied Agricultural
- ☒ Unknown
- ☐ Council
- ☐ Church
- ☐ Charity
- ☐ Community Trust

Building Type:

- ☒ Terraced House
- ☐ Single-storey Cottage
- ☐ Community Hall
- ☐ Flat
- ☐ Shop or Retail
- ☐ Workshop / Mill
- ☐ Agricultural Barn
- ☐ Church/Chapel
- ☐ Store
- ☐ Utility Building
- ☐ School
- ☐ Inn or Public House
- ☐ Farmhouse
- ☐ Garage
- ☐ Foundry / Kiln
- ☐ Shed
- ☐ Plant / Factory
- ☐ Castle / Hall

Period / Style:

- ☐ 16th Century
- ☐ 17th Century
- ☐ 18th Century
- ☐ Augustan
- ☐ Georgian
- ☒ Early Victorian
- ☐ Late Victorian
- ☐ Edwardian
- ☐ Between Wars
- ☐ Post WW2
- ☐ Late 20th Century
- ☐ 21st Century
- ☐ Unknown

Previous Purposes:

- ☒ Residential
- ☐ Shop/Retail
- ☐ Leisure
- ☐ Community
- ☐ Religious
- ☐ Industrial
- ☐ Agricultural
- ☐ Accommodation
- ☐ Public House
- ☐ Educational
- ☐ Other
- ☐ Services
- ☐ Unoccupied
- ☐ Holiday House
- ☐ Council/Formal Cou
- ☐ Workshop
- ☐ Bed & Breakfast
- ☐ Restaurant/Dining
- ☐ Sheltered

Current Purposes:

- ☒ Residential
- ☐ Shop/Retail
- ☐ Leisure
- ☐ Community
- ☐ Religious
- ☐ Industrial
- ☐ Agricultural
- ☐ Accommodation
- ☐ Public House
- ☐ Educational
- ☐ Other
- ☐ Services
- ☐ Unoccupied
- ☐ Holiday House
- ☐ Council/Formal Cou
- ☐ Workshop
- ☐ Bed & Breakfast
- ☐ Restaurant/Dining
- ☐ Sheltered

Construction Materials:

- ☐ Aluminium
- ☐ Artificial Stone
- ☐ Brick
- ☐ Cement Render
- ☐ Concrete
- ☐ Concrete Block
- ☐ Glass
- ☐ Pebbledash
- ☐ Roof Cement Tiles
- ☒ Roof Slates
- ☐ Roof Tiles
- ☐ Roofing Felt
- ☐ Steel
- ☐ Steel Frame
- ☒ Stone
- ☐ Stone Quions
- ☐ Timber
- ☐ Timber Cladding
- ☐ Timber Frame

English Heritage Criteria:

- ☒ Age
- ☐ Rarity
- ☐ Aesthetic Interest
- ☐ Group Value
- ☐ Archaeological Interest
- ☐ Archival Interest
- ☐ Historical Association
- ☐ Designed Landscape Value
- ☐ Landmark Status
- ☐ Social & Communal Value
- ☒ Meets One or More Criteria

Notes

Adaptations to Original:

- ☐ Extension
- ☐ Outbuildings
- ☐ Conversion
- ☐ Extra Floor
- ☒ Re-windowed
- ☐ Extended Porch
- ☐ Conservatory
- ☐ Change of Use
- ☐ Merged Dwellings

Listing Status:

- ☐ Grade I
- ☐ Grade II\*
- ☐ Grade II
- ☐ Building Preservation Order

Number	Location	Building Name	Year
	Main Street	Bookless Motors	

Main View

Detail, Group or Aerial View



Ownership:

- ☐ Private
- ☐ Rented
- ☒ Commercial
- ☐ Tied Agricultural
- ☐ Unknown
- ☐ Council
- ☐ Church
- ☐ Charity
- ☐ Community Trust

Building Type:

- ☐ Bungalow
- ☐ Detached House
- ☐ Semi-detached House
- ☐ Terraced House
- ☐ Single-storey Cottage
- ☐ Community Hall
- ☐ Flat
- ☐ Shop or Retail
- ☐ Workshop / Mill
- ☐ Agricultural Barn
- ☐ Church/Chapel
- ☐ Store
- ☐ Utility Building
- ☐ School
- ☐ Inn or Public House
- ☐ Farmhouse
- ☐ Garage
- ☐ Foundry / Kiln

Period / Style:

- ☐ 16th Century
- ☐ 17th Century
- ☐ 18th Century
- ☐ Augustan
- ☐ Georgian
- ☐ Early Victorian
- ☐ Late Victorian
- ☐ Edwardian
- ☐ Between Wars
- ☐ Post WW2
- ☒ Late 20th Century
- ☐ 21st Century
- ☐ Unknown

Previous Purposes:

- ☐ Residential
- ☐ Shop/Retail
- ☐ Leisure
- ☐ Community
- ☐ Religious
- ☐ Industrial
- ☐ Agricultural
- ☐ Accommodation
- ☐ Public House
- ☐ Educational
- ☐ Other
- ☒ Services
- ☐ Unoccupied
- ☐ Holiday House
- ☐ Council/Formal Cou
- ☐ Workshop
- ☐ Bed & Breakfast
- ☐ Restaurant/Dining
- ☐ Sheltered

Current Purposes:

- ☐ Residential
- ☐ Shop/Retail
- ☐ Leisure
- ☐ Community
- ☐ Religious
- ☐ Industrial
- ☐ Agricultural
- ☐ Accommodation
- ☐ Public House
- ☐ Educational
- ☐ Other
- ☒ Services
- ☐ Unoccupied
- ☐ Holiday House
- ☐ Council/Formal Cou
- ☐ Workshop
- ☐ Bed & Breakfast
- ☐ Restaurant/Dining
- ☐ Sheltered

Construction Materials:

- ☐ Aluminium
- ☐ Artificial Stone
- ☐ Brick
- ☐ Cement Render
- ☒ Concrete
- ☐ Concrete Block
- ☐ Glass
- ☐ Pebbledash
- ☐ Roof Cement Tiles
- ☐ Roof Slates
- ☐ Roof Tiles
- ☐ Roofing Felt
- ☒ Steel
- ☒ Steel Frame
- ☐ Stone
- ☐ Stone Quions
- ☐ Timber
- ☐ Timber Cladding
- ☐ Timber Frame

English Heritage Criteria:

- ☐ Age
- ☐ Rarity
- ☐ Aesthetic Interest
- ☐ Group Value
- ☐ Archaeological Interest
- ☐ Archival Interest
- ☐ Historical Association
- ☐ Designed Landscape Value
- ☐ Landmark Status
- ☐ Social & Communal Value
- ☐ Meets One or More Criteria

Notes

Adaptations to Original:

- ☐ Extension
- ☐ Outbuildings
- ☐ Conversion
- ☐ Extra Floor
- ☐ Re-windowed
- ☐ Extended Porch
- ☐ Conservatory
- ☐ Change of Use
- ☐ Merged Dwellings

Listing Status:

- ☐ Grade I
- ☐ Grade II\*
- ☐ Grade II
- ☐ Building Preservation Order

Number	Location	Building Name	Year
42	Main Street		

Main View

Detail, Group or Aerial View



Ownership:

- ☐ Private
- ☐ Rented
- ☐ Commercial
- ☐ Tied Agricultural
- ☒ Unknown
- ☐ Council
- ☐ Church
- ☐ Charity
- ☐ Community Trust

Building Type:

- ☒ Terraced House
- ☐ Single-storey Cottage
- ☐ Community Hall
- ☐ Flat
- ☐ Shop or Retail
- ☐ Workshop / Mill
- ☐ Agricultural Barn
- ☐ Church/Chapel
- ☐ Store
- ☐ Utility Building
- ☐ School
- ☐ Inn or Public House
- ☐ Farmhouse
- ☐ Garage
- ☐ Foundry / Kiln
- ☐ Shed
- ☐ Plant / Factory
- ☐ Castle / Hall

Period / Style:

- ☐ 16th Century
- ☐ 17th Century
- ☐ 18th Century
- ☐ Augustan
- ☐ Georgian
- ☒ Early Victorian
- ☐ Late Victorian
- ☐ Edwardian
- ☐ Between Wars
- ☐ Post WW2
- ☐ Late 20th Century
- ☐ 21st Century
- ☐ Unknown

Previous Purposes:

- ☒ Residential
- ☐ Shop/Retail
- ☐ Leisure
- ☐ Community
- ☐ Religious
- ☐ Industrial
- ☐ Agricultural
- ☐ Accommodation
- ☐ Public House
- ☐ Educational
- ☐ Other
- ☐ Services
- ☐ Unoccupied
- ☐ Holiday House
- ☐ Council/Formal Cou
- ☐ Workshop
- ☐ Bed & Breakfast
- ☐ Restaurant/Dining
- ☐ Sheltered

Current Purposes:

- ☒ Residential
- ☐ Shop/Retail
- ☐ Leisure
- ☐ Community
- ☐ Religious
- ☐ Industrial
- ☐ Agricultural
- ☐ Accommodation
- ☐ Public House
- ☐ Educational
- ☐ Other
- ☐ Services
- ☐ Unoccupied
- ☐ Holiday House
- ☐ Council/Formal Cou
- ☐ Workshop
- ☐ Bed & Breakfast
- ☐ Restaurant/Dining
- ☐ Sheltered

Construction Materials:

- ☐ Aluminium
- ☐ Artificial Stone
- ☐ Brick
- ☐ Cement Render
- ☐ Concrete
- ☐ Concrete Block
- ☐ Glass
- ☐ Pebbledash
- ☐ Roof Cement Tiles
- ☒ Roof Slates
- ☐ Roof Tiles
- ☐ Roofing Felt
- ☐ Steel
- ☐ Steel Frame
- ☒ Stone
- ☐ Stone Quions
- ☐ Timber
- ☐ Timber Cladding
- ☐ Timber Frame

English Heritage Criteria:

- ☒ Age
- ☐ Rarity
- ☐ Aesthetic Interest
- ☐ Group Value
- ☐ Archaeological Interest
- ☐ Archival Interest
- ☐ Historical Association
- ☐ Designed Landscape Value
- ☐ Landmark Status
- ☐ Social & Communal Value
- ☒ Meets One or More Criteria

Notes

Adaptations to Original:

- ☐ Extension
- ☐ Outbuildings
- ☐ Conversion
- ☐ Extra Floor
- ☒ Re-windowed
- ☐ Extended Porch
- ☐ Conservatory
- ☐ Change of Use
- ☐ Merged Dwellings

Listing Status:

- ☐ Grade I
- ☐ Grade II\*
- ☐ Grade II
- ☐ Building Preservation Order

Number	Location	Building Name	Year
44	Main Street		

Main View

Detail, Group or Aerial View



Ownership:

- ☐ Private
- ☐ Rented
- ☐ Commercial
- ☐ Tied Agricultural
- ☒ Unknown
- ☐ Council
- ☐ Church
- ☐ Charity
- ☐ Community Trust

Building Type:

- ☒ Bungalow
- ☐ Detached House
- ☐ Semi-detached House
- ☐ Terraced House
- ☐ Single-storey Cottage
- ☐ Community Hall
- ☐ Flat
- ☐ Shop or Retail
- ☐ Workshop / Mill
- ☐ Agricultural Barn
- ☐ Church/Chapel
- ☐ Store
- ☐ Utility Building
- ☐ School
- ☐ Inn or Public House
- ☐ Farmhouse
- ☐ Garage
- ☐ Foundry / Kiln

Period / Style:

- ☐ 16th Century
- ☐ 17th Century
- ☐ 18th Century
- ☐ Augustan
- ☐ Georgian
- ☐ Early Victorian
- ☐ Late Victorian
- ☐ Edwardian
- ☐ Between Wars
- ☐ Post WW2
- ☒ Late 20th Century
- ☐ 21st Century
- ☐ Unknown

Previous Purposes:

- ☒ Residential
- ☐ Shop/Retail
- ☐ Leisure
- ☐ Community
- ☐ Religious
- ☐ Industrial
- ☐ Agricultural
- ☐ Accommodation
- ☐ Public House
- ☐ Educational
- ☐ Other
- ☐ Services
- ☐ Unoccupied
- ☐ Holiday House
- ☐ Council/Formal Cou
- ☐ Workshop
- ☐ Bed & Breakfast
- ☐ Restaurant/Dining
- ☐ Sheltered

Current Purposes:

- ☒ Residential
- ☐ Shop/Retail
- ☐ Leisure
- ☐ Community
- ☐ Religious
- ☐ Industrial
- ☐ Agricultural
- ☐ Accommodation
- ☐ Public House
- ☐ Educational
- ☐ Other
- ☐ Services
- ☐ Unoccupied
- ☐ Holiday House
- ☐ Council/Formal Cou
- ☐ Workshop
- ☐ Bed & Breakfast
- ☐ Restaurant/Dining
- ☐ Sheltered

Construction Materials:

- ☐ Aluminium
- ☐ Artificial Stone
- ☐ Brick
- ☒ Cement Render
- ☐ Concrete
- ☐ Concrete Block
- ☐ Glass
- ☐ Pebbledash
- ☒ Roof Cement Tiles
- ☐ Roof Slates
- ☐ Roof Tiles
- ☐ Roofing Felt
- ☐ Steel
- ☐ Steel Frame
- ☐ Stone
- ☐ Stone Quions
- ☐ Timber
- ☐ Timber Cladding
- ☐ Timber Frame

English Heritage Criteria:

- ☐ Age
- ☐ Rarity
- ☐ Aesthetic Interest
- ☐ Group Value
- ☐ Archaeological Interest
- ☐ Archival Interest
- ☐ Historical Association
- ☐ Designed Landscape Value
- ☐ Landmark Status
- ☐ Social & Communal Value
- ☐ Meets One or More Criteria

Notes

Adaptations to Original:

- ☐ Extension
- ☐ Outbuildings
- ☐ Conversion
- ☐ Extra Floor
- ☐ Re-windowed
- ☐ Extended Porch
- ☐ Conservatory
- ☐ Change of Use
- ☐ Merged Dwellings

Listing Status:

- ☐ Grade I
- ☐ Grade II\*
- ☐ Grade II
- ☐ Building Preservation Order



Number	Location	Building Name	Year
46	Main Street		

Main View

Detail, Group or Aerial View



Ownership:

- ☐ Private
- ☐ Rented
- ☐ Commercial
- ☐ Tied Agricultural
- ☒ Unknown
- ☐ Council
- ☐ Church
- ☐ Charity
- ☐ Community Trust

Building Type:

- ☒ Terraced House
- ☐ Single-storey Cottage
- ☐ Community Hall
- ☐ Flat
- ☐ Shop or Retail
- ☐ Workshop / Mill
- ☐ Agricultural Barn
- ☐ Church/Chapel
- ☐ Store
- ☐ Utility Building
- ☐ School
- ☐ Inn or Public House
- ☐ Farmhouse
- ☐ Garage
- ☐ Foundry / Kiln
- ☐ Shed
- ☐ Plant / Factory
- ☐ Castle / Hall

Period / Style:

- ☐ 16th Century
- ☐ 17th Century
- ☐ 18th Century
- ☐ Augustan
- ☐ Georgian
- ☒ Early Victorian
- ☐ Late Victorian
- ☐ Edwardian
- ☐ Between Wars
- ☐ Post WW2
- ☐ Late 20th Century
- ☐ 21st Century
- ☐ Unknown

Previous Purposes:

- ☒ Residential
- ☐ Shop/Retail
- ☐ Leisure
- ☐ Community
- ☐ Religious
- ☐ Industrial
- ☐ Agricultural
- ☐ Accommodation
- ☐ Public House
- ☐ Educational
- ☐ Other
- ☐ Services
- ☐ Unoccupied
- ☐ Holiday House
- ☐ Council/Formal Cou
- ☐ Workshop
- ☐ Bed & Breakfast
- ☐ Restaurant/Dining
- ☐ Sheltered

Current Purposes:

- ☒ Residential
- ☐ Shop/Retail
- ☐ Leisure
- ☐ Community
- ☐ Religious
- ☐ Industrial
- ☐ Agricultural
- ☐ Accommodation
- ☐ Public House
- ☐ Educational
- ☐ Other
- ☐ Services
- ☐ Unoccupied
- ☐ Holiday House
- ☐ Council/Formal Cou
- ☐ Workshop
- ☐ Bed & Breakfast
- ☐ Restaurant/Dining
- ☐ Sheltered

Construction Materials:

- ☐ Aluminium
- ☐ Artificial Stone
- ☐ Brick
- ☐ Cement Render
- ☐ Concrete
- ☐ Concrete Block
- ☐ Glass
- ☐ Pebbledash
- ☐ Roof Cement Tiles
- ☐ Roof Slates
- ☒ Roof Tiles
- ☐ Roofing Felt
- ☐ Steel
- ☐ Steel Frame
- ☒ Stone
- ☐ Stone Quions
- ☐ Timber
- ☐ Timber Cladding
- ☐ Timber Frame

English Heritage Criteria:

- ☒ Age
- ☐ Rarity
- ☐ Aesthetic Interest
- ☒ Group Value
- ☐ Archaeological Interest
- ☐ Archival Interest
- ☐ Historical Association
- ☐ Designed Landscape Value
- ☐ Landmark Status
- ☐ Social & Communal Value
- ☒ Meets One or More Criteria

Notes

Adaptations to Original:

- ☐ Extension
- ☐ Outbuildings
- ☐ Conversion
- ☐ Extra Floor
- ☒ Re-windowed
- ☐ Extended Porch
- ☐ Conservatory
- ☐ Change of Use
- ☐ Merged Dwellings

Listing Status:

- ☐ Grade I
- ☐ Grade II\*
- ☐ Grade II
- ☐ Building Preservation Order

Number	Location	Building Name	Year
48	Main Street		

Main View

Detail, Group or Aerial View



Ownership:

- ☐ Private
- ☐ Rented
- ☐ Commercial
- ☐ Tied Agricultural
- ☒ Unknown
- ☐ Council
- ☐ Church
- ☐ Charity
- ☐ Community Trust

Building Type:

- ☒ Semi-detached House
- ☐ Terraced House
- ☐ Single-storey Cottage
- ☐ Community Hall
- ☐ Flat
- ☐ Shop or Retail
- ☐ Workshop / Mill
- ☐ Agricultural Barn
- ☐ Church/Chapel
- ☐ Store
- ☐ Utility Building
- ☐ School
- ☐ Inn or Public House
- ☐ Farmhouse
- ☐ Garage
- ☐ Foundry / Kiln
- ☐ Shed
- ☐ Plant / Factory

Period / Style:

- ☐ 16th Century
- ☐ 17th Century
- ☐ 18th Century
- ☐ Augustan
- ☐ Georgian
- ☒ Early Victorian
- ☐ Late Victorian
- ☐ Edwardian
- ☐ Between Wars
- ☐ Post WW2
- ☐ Late 20th Century
- ☐ 21st Century
- ☐ Unknown

Previous Purposes:

- ☒ Residential
- ☐ Shop/Retail
- ☐ Leisure
- ☐ Community
- ☐ Religious
- ☐ Industrial
- ☐ Agricultural
- ☐ Accommodation
- ☐ Public House
- ☐ Educational
- ☐ Other
- ☐ Services
- ☐ Unoccupied
- ☐ Holiday House
- ☐ Council/Formal Cou
- ☐ Workshop
- ☐ Bed & Breakfast
- ☐ Restaurant/Dining
- ☐ Sheltered

Current Purposes:

- ☒ Residential
- ☐ Shop/Retail
- ☐ Leisure
- ☐ Community
- ☐ Religious
- ☐ Industrial
- ☐ Agricultural
- ☐ Accommodation
- ☐ Public House
- ☐ Educational
- ☐ Other
- ☐ Services
- ☐ Unoccupied
- ☐ Holiday House
- ☐ Council/Formal Cou
- ☐ Workshop
- ☐ Bed & Breakfast
- ☐ Restaurant/Dining
- ☐ Sheltered

Construction Materials:

- ☐ Aluminium
- ☐ Artificial Stone
- ☐ Brick
- ☒ Cement Render
- ☐ Concrete
- ☐ Concrete Block
- ☐ Glass
- ☐ Pebbledash
- ☐ Roof Cement Tiles
- ☐ Roof Slates
- ☒ Roof Tiles
- ☐ Roofing Felt
- ☐ Steel
- ☐ Steel Frame
- ☐ Stone
- ☐ Stone Quions
- ☐ Timber
- ☐ Timber Cladding
- ☐ Timber Frame

English Heritage Criteria:

- ☒ Age
- ☐ Rarity
- ☐ Aesthetic Interest
- ☐ Group Value
- ☐ Archaeological Interest
- ☐ Archival Interest
- ☐ Historical Association
- ☐ Designed Landscape Value
- ☐ Landmark Status
- ☐ Social & Communal Value
- ☒ Meets One or More Criteria

Notes

Adaptations to Original:

- ☐ Extension
- ☐ Outbuildings
- ☐ Conversion
- ☐ Extra Floor
- ☒ Re-windowed
- ☒ Extended Porch
- ☐ Conservatory
- ☐ Change of Use
- ☐ Merged Dwellings

Listing Status:

- ☐ Grade I
- ☐ Grade II\*
- ☐ Grade II
- ☐ Building Preservation Order

Number	Location	Building Name	Year
49	Main Street		

Main View

Detail, Group or Aerial View



Ownership:

☐ Housing Association  
☐ Private  
☐ Rented  
☐ Commercial  
☐ Tied Agricultural  
☐ Unknown  
☐ Council  
☐ Church  
☐ Charity

Building Type:

☐ Bungalow  
☐ Detached House  
☐ Semi-detached House  
☐ Terraced House  
☐ Single-storey Cottage  
☐ Community Hall  
☐ Flat  
☐ Shop or Retail  
☐ Workshop / Mill  
☐ Agricultural Barn  
☐ Church/Chapel  
☐ Store  
☐ Utility Building  
☐ School  
☐ Inn or Public House  
☐ Farmhouse  
☐ Garage  
☐ Foundry / Kiln

Period / Style:

☐ 16th Century  
☐ 17th Century  
☐ 18th Century  
☐ Augustan  
☐ Georgian  
☐ Early Victorian  
☐ Late Victorian  
☐ Edwardian  
☐ Between Wars  
☐ Post WW2  
☐ Late 20th Century  
☐ 21st Century  
☐ Unknown

Previous Purposes:

☐ Residential  
☒ Shop/Retail  
☐ Leisure  
☐ Community  
☐ Religious  
☐ Industrial  
☐ Agricultural  
☐ Accommodation  
☐ Public House  
☐ Educational  
☐ Other  
☒ Services  
☐ Unoccupied  
☐ Holiday House  
☐ Council/Formal Cou  
☐ Workshop  
☐ Bed & Breakfast  
☐ Restaurant/Dining  
☐ Sheltered

Current Purposes:

☒ Residential  
☐ Shop/Retail  
☐ Leisure  
☐ Community  
☐ Religious  
☐ Industrial  
☐ Agricultural  
☐ Accommodation  
☐ Public House  
☐ Educational  
☐ Other  
☐ Services  
☐ Unoccupied  
☐ Holiday House  
☐ Council/Formal Cou  
☐ Workshop  
☐ Bed & Breakfast  
☐ Restaurant/Dining  
☐ Sheltered

Construction Materials:

☐ Aluminium  
☐ Artificial Stone  
☐ Brick  
☐ Cement Render  
☐ Concrete  
☐ Concrete Block  
☐ Glass  
☐ Pebbledash  
☐ Roof Cement Tiles  
☐ Roof Slates  
☒ Roof Tiles  
☐ Roofing Felt  
☐ Steel  
☐ Steel Frame  
☒ Stone  
☐ Stone Quions  
☐ Timber  
☐ Timber Cladding  
☐ Timber Frame

English Heritage Criteria:

☒ Age  
☐ Rarity  
☒ Aesthetic Interest  
☐ Group Value  
☐ Archaeological Interest  
☐ Archival Interest  
☒ Historical Association  
☐ Designed Landscape Value  
☒ Landmark Status  
☐ Social & Communal Value  
☒ Meets One or More Criteria

Notes

One of the former Post Offices

Adaptations to Original:

☒ Extension  
☐ Outbuildings  
☐ Conversion  
☐ Extra Floor  
☐ Re-windowed  
☐ Extended Porch  
☐ Conservatory  
☐ Change of Use  
☐ Merged Dwellings

Listing Status:

☐ Grade I  
☐ Grade II\*  
☐ Grade II  
☐ Building Preservation Order

Number	Location	Building Name	Year
50	Main Street		

Main View

Detail, Group or Aerial View



Ownership:

- ☒ Private
- ☐ Rented
- ☐ Commercial
- ☐ Tied Agricultural
- ☐ Unknown
- ☐ Council
- ☐ Church
- ☐ Charity
- ☐ Community Trust

Building Type:

- ☐ Bungalow
- ☐ Detached House
- ☐ Semi-detached House
- ☐ Terraced House
- ☐ Single-storey Cottage
- ☐ Community Hall
- ☐ Flat
- ☐ Shop or Retail
- ☐ Workshop / Mill
- ☐ Agricultural Barn
- ☐ Church/Chapel
- ☐ Store
- ☐ Utility Building
- ☐ School
- ☐ Inn or Public House
- ☐ Farmhouse
- ☐ Garage
- ☐ Foundry / Kiln

Period / Style:

- ☐ 16th Century
- ☐ 17th Century
- ☐ 18th Century
- ☐ Augustan
- ☐ Georgian
- ☐ Early Victorian
- ☒ Late Victorian
- ☐ Edwardian
- ☐ Between Wars
- ☐ Post WW2
- ☐ Late 20th Century
- ☐ 21st Century
- ☐ Unknown

Previous Purposes:

- ☒ Residential
- ☒ Shop/Retail
- ☐ Leisure
- ☐ Community
- ☐ Religious
- ☐ Industrial
- ☐ Agricultural
- ☐ Accommodation
- ☐ Public House
- ☐ Educational
- ☐ Other
- ☐ Services
- ☐ Unoccupied
- ☐ Holiday House
- ☐ Council/Formal Cou
- ☐ Workshop
- ☐ Bed & Breakfast
- ☐ Restaurant/Dining
- ☐ Sheltered

Current Purposes:

- ☒ Residential
- ☐ Shop/Retail
- ☐ Leisure
- ☐ Community
- ☐ Religious
- ☐ Industrial
- ☐ Agricultural
- ☐ Accommodation
- ☐ Public House
- ☐ Educational
- ☐ Other
- ☐ Services
- ☐ Unoccupied
- ☐ Holiday House
- ☐ Council/Formal Cou
- ☐ Workshop
- ☐ Bed & Breakfast
- ☐ Restaurant/Dining
- ☐ Sheltered

Construction Materials:

- ☐ Aluminium
- ☐ Artificial Stone
- ☐ Brick
- ☐ Cement Render
- ☐ Concrete
- ☐ Concrete Block
- ☐ Glass
- ☐ Pebbledash
- ☐ Roof Cement Tiles
- ☒ Roof Slates
- ☐ Roof Tiles
- ☐ Roofing Felt
- ☐ Steel
- ☐ Steel Frame
- ☒ Stone
- ☐ Stone Quions
- ☐ Timber
- ☐ Timber Cladding
- ☐ Timber Frame

English Heritage Criteria:

- ☒ Age
- ☐ Rarity
- ☐ Aesthetic Interest
- ☐ Group Value
- ☐ Archaeological Interest
- ☐ Archival Interest
- ☐ Historical Association
- ☐ Designed Landscape Value
- ☐ Landmark Status
- ☐ Social & Communal Value
- ☒ Meets One or More Criteria

Notes

Former drapers shop, distinctive upper storey bays. Shop windows replaced with residential. Shop door removed

Adaptations to Original:

- ☒ Extension
- ☐ Outbuildings
- ☐ Conversion
- ☐ Extra Floor
- ☐ Re-windowed
- ☐ Extended Porch
- ☐ Conservatory
- ☐ Change of Use
- ☐ Merged Dwellings

Listing Status:

- ☐ Grade I
- ☐ Grade II\*
- ☐ Grade II
- ☐ Building Preservation Order

Number	Location	Building Name	Year
51	Main Street	The White Swan	

Main View

Detail, Group or Aerial View



Ownership:

- ☒ Private
- ☐ Rented
- ☐ Commercial
- ☐ Tied Agricultural
- ☐ Unknown
- ☐ Council
- ☐ Church
- ☐ Charity
- ☐ Community Trust

Building Type:

- ☐ Terraced House
- ☐ Single-storey Cottage
- ☐ Community Hall
- ☐ Flat
- ☐ Shop or Retail
- ☐ Workshop / Mill
- ☐ Agricultural Barn
- ☐ Church/Chapel
- ☐ Store
- ☐ Utility Building
- ☐ School
- ☒ Inn or Public House
- ☐ Farmhouse
- ☐ Garage
- ☐ Foundry / Kiln
- ☐ Shed
- ☐ Plant / Factory
- ☐ Castle / Hall

Period / Style:

- ☐ 16th Century
- ☐ 17th Century
- ☐ 18th Century
- ☐ Augustan
- ☐ Georgian
- ☒ Early Victorian
- ☐ Late Victorian
- ☐ Edwardian
- ☐ Between Wars
- ☐ Post WW2
- ☐ Late 20th Century
- ☐ 21st Century
- ☐ Unknown

Previous Purposes:

- ☐ Residential
- ☐ Shop/Retail
- ☐ Leisure
- ☐ Community
- ☐ Religious
- ☐ Industrial
- ☐ Agricultural
- ☐ Accommodation
- ☒ Public House
- ☐ Educational
- ☐ Other
- ☐ Services
- ☐ Unoccupied
- ☐ Holiday House
- ☐ Council/Formal Cou
- ☐ Workshop
- ☐ Bed & Breakfast
- ☐ Restaurant/Dining
- ☐ Sheltered

Current Purposes:

- ☐ Residential
- ☐ Shop/Retail
- ☐ Leisure
- ☐ Community
- ☐ Religious
- ☐ Industrial
- ☐ Agricultural
- ☐ Accommodation
- ☒ Public House
- ☐ Educational
- ☐ Other
- ☐ Services
- ☐ Unoccupied
- ☐ Holiday House
- ☐ Council/Formal Cou
- ☐ Workshop
- ☒ Bed & Breakfast
- ☒ Restaurant/Dining
- ☐ Sheltered

Construction Materials:

- ☐ Aluminium
- ☐ Artificial Stone
- ☐ Brick
- ☒ Cement Render
- ☐ Concrete
- ☐ Concrete Block
- ☐ Glass
- ☐ Pebbledash
- ☐ Roof Cement Tiles
- ☒ Roof Slates
- ☒ Roof Tiles
- ☐ Roofing Felt
- ☐ Steel
- ☐ Steel Frame
- ☒ Stone
- ☐ Stone Quions
- ☐ Timber
- ☐ Timber Cladding
- ☐ Timber Frame

English Heritage Criteria:

- ☒ Age
- ☐ Rarity
- ☐ Aesthetic Interest
- ☐ Group Value
- ☐ Archaeological Interest
- ☐ Archival Interest
- ☐ Historical Association
- ☐ Designed Landscape Value
- ☐ Landmark Status
- ☒ Social & Communal Value
- ☒ Meets One or More Criteria

Adaptations to Original:

- ☒ Extension
- ☐ Outbuildings
- ☐ Conversion
- ☐ Extra Floor
- ☐ Re-windowed
- ☐ Extended Porch
- ☐ Conservatory
- ☐ Change of Use
- ☒ Merged Dwellings

Listing Status:

- ☐ Grade I
- ☐ Grade II\*
- ☐ Grade II
- ☐ Building Preservation Order

Notes

1 2 storey extension [21st Century] 2 single storey - one may be cottage.

Number	Location	Building Name	Year
52	Main Street	Primitive Methodist Chapel	

Main View

Detail, Group or Aerial View



Ownership:

- ☐ Private
- ☐ Rented
- ☐ Commercial
- ☐ Tied Agricultural
- ☒ Unknown
- ☐ Council
- ☐ Church
- ☐ Charity
- ☐ Community Trust

Building Type:

- ☐ Terraced House
- ☐ Single-storey Cottage
- ☐ Community Hall
- ☐ Flat
- ☐ Shop or Retail
- ☐ Workshop / Mill
- ☐ Agricultural Barn
- ☒ Church/Chapel
- ☐ Store
- ☐ Utility Building
- ☐ School
- ☐ Inn or Public House
- ☐ Farmhouse
- ☐ Garage
- ☐ Foundry / Kiln
- ☐ Shed
- ☐ Plant / Factory
- ☐ Castle / Hall

Period / Style:

- ☐ 16th Century
- ☐ 17th Century
- ☐ 18th Century
- ☐ Augustan
- ☐ Georgian
- ☒ Early Victorian
- ☐ Late Victorian
- ☐ Edwardian
- ☐ Between Wars
- ☐ Post WW2
- ☐ Late 20th Century
- ☐ 21st Century
- ☐ Unknown

Previous Purposes:

- ☐ Residential
- ☐ Shop/Retail
- ☐ Leisure
- ☐ Community
- ☒ Religious
- ☐ Industrial
- ☐ Agricultural
- ☐ Accommodation
- ☐ Public House
- ☐ Educational
- ☐ Other
- ☐ Services
- ☐ Unoccupied
- ☐ Holiday House
- ☐ Council/Formal Cou
- ☐ Workshop
- ☐ Bed & Breakfast
- ☐ Restaurant/Dining
- ☐ Sheltered

Current Purposes:

- ☐ Residential
- ☐ Shop/Retail
- ☐ Leisure
- ☐ Community
- ☐ Religious
- ☐ Industrial
- ☐ Agricultural
- ☐ Accommodation
- ☐ Public House
- ☐ Educational
- ☐ Other
- ☐ Services
- ☒ Unoccupied
- ☐ Holiday House
- ☐ Council/Formal Cou
- ☐ Workshop
- ☐ Bed & Breakfast
- ☐ Restaurant/Dining
- ☐ Sheltered

Construction Materials:

- ☐ Aluminium
- ☐ Artificial Stone
- ☐ Brick
- ☐ Cement Render
- ☐ Concrete
- ☐ Concrete Block
- ☐ Glass
- ☐ Pebbledash
- ☐ Roof Cement Tiles
- ☐ Roof Slates
- ☒ Roof Tiles
- ☐ Roofing Felt
- ☐ Steel
- ☐ Steel Frame
- ☒ Stone
- ☐ Stone Quions
- ☐ Timber
- ☐ Timber Cladding
- ☐ Timber Frame

English Heritage Criteria:

- ☒ Age
- ☒ Rarity
- ☒ Aesthetic Interest
- ☐ Group Value
- ☐ Archaeological Interest
- ☒ Archival Interest
- ☒ Historical Association
- ☐ Designed Landscape Value
- ☒ Landmark Status
- ☐ Social & Communal Value
- ☒ Meets One or More Criteria

Notes

Unused since 1982, and neglected. Broken windows covered by plastic sheets. This building is at risk.

Adaptations to Original:

- ☐ Extension
- ☐ Outbuildings
- ☐ Conversion
- ☐ Extra Floor
- ☐ Re-windowed
- ☐ Extended Porch
- ☐ Conservatory
- ☐ Change of Use
- ☐ Merged Dwellings

Listing Status:

- ☐ Grade I
- ☐ Grade II\*
- ☐ Grade II
- ☐ Building Preservation Order

Number	Location	Building Name	Year
53	Main Street		

Main View

Detail, Group or Aerial View



Ownership:

- ☐ Private
- ☐ Rented
- ☐ Commercial
- ☐ Tied Agricultural
- ☒ Unknown
- ☐ Council
- ☐ Church
- ☐ Charity
- ☐ Community Trust

Building Type:

- ☒ Detached House
- ☐ Semi-detached House
- ☐ Terraced House
- ☐ Single-storey Cottage
- ☐ Community Hall
- ☐ Flat
- ☐ Shop or Retail
- ☐ Workshop / Mill
- ☐ Agricultural Barn
- ☐ Church/Chapel
- ☐ Store
- ☐ Utility Building
- ☐ School
- ☐ Inn or Public House
- ☐ Farmhouse
- ☐ Garage
- ☐ Foundry / Kiln
- ☐ Shed

Period / Style:

- ☐ 16th Century
- ☐ 17th Century
- ☐ 18th Century
- ☐ Augustan
- ☐ Georgian
- ☐ Early Victorian
- ☐ Late Victorian
- ☐ Edwardian
- ☐ Between Wars
- ☐ Post WW2
- ☐ Late 20th Century
- ☒ 21st Century
- ☐ Unknown

Previous Purposes:

- ☒ Residential
- ☐ Shop/Retail
- ☐ Leisure
- ☐ Community
- ☐ Religious
- ☐ Industrial
- ☐ Agricultural
- ☐ Accommodation
- ☐ Public House
- ☐ Educational
- ☐ Other
- ☐ Services
- ☐ Unoccupied
- ☐ Holiday House
- ☐ Council/Formal Cou
- ☐ Workshop
- ☐ Bed & Breakfast
- ☐ Restaurant/Dining
- ☐ Sheltered

Current Purposes:

- ☒ Residential
- ☐ Shop/Retail
- ☐ Leisure
- ☐ Community
- ☐ Religious
- ☐ Industrial
- ☐ Agricultural
- ☐ Accommodation
- ☐ Public House
- ☐ Educational
- ☐ Other
- ☐ Services
- ☐ Unoccupied
- ☐ Holiday House
- ☐ Council/Formal Cou
- ☐ Workshop
- ☐ Bed & Breakfast
- ☐ Restaurant/Dining
- ☐ Sheltered

Construction Materials:

- ☐ Aluminium
- ☐ Artificial Stone
- ☐ Brick
- ☒ Cement Render
- ☐ Concrete
- ☐ Concrete Block
- ☐ Glass
- ☐ Pebbledash
- ☐ Roof Cement Tiles
- ☒ Roof Slates
- ☐ Roof Tiles
- ☐ Roofing Felt
- ☐ Steel
- ☐ Steel Frame
- ☐ Stone
- ☐ Stone Quions
- ☐ Timber
- ☐ Timber Cladding
- ☐ Timber Frame

English Heritage Criteria:

- ☐ Age
- ☐ Rarity
- ☐ Aesthetic Interest
- ☐ Group Value
- ☐ Archaeological Interest
- ☐ Archival Interest
- ☐ Historical Association
- ☐ Designed Landscape Value
- ☐ Landmark Status
- ☐ Social & Communal Value
- ☐ Meets One or More Criteria

Notes

Adaptations to Original:

- ☐ Extension
- ☐ Outbuildings
- ☐ Conversion
- ☐ Extra Floor
- ☐ Re-windowed
- ☒ Extended Porch
- ☐ Conservatory
- ☐ Change of Use
- ☐ Merged Dwellings

Listing Status:

- ☐ Grade I
- ☐ Grade II\*
- ☐ Grade II
- ☐ Building Preservation Order



Number	Location	Building Name	Year
54	Main Street		

Main View

Detail, Group or Aerial View



Ownership:

- ☐ Private
- ☐ Rented
- ☐ Commercial
- ☐ Tied Agricultural
- ☒ Unknown
- ☐ Council
- ☐ Church
- ☐ Charity
- ☐ Community Trust

Building Type:

- ☐ Terraced House
- ☒ Single-storey Cottage
- ☐ Community Hall
- ☐ Flat
- ☐ Shop or Retail
- ☐ Workshop / Mill
- ☐ Agricultural Barn
- ☐ Church/Chapel
- ☐ Store
- ☐ Utility Building
- ☐ School
- ☐ Inn or Public House
- ☐ Farmhouse
- ☐ Garage
- ☐ Foundry / Kiln
- ☐ Shed
- ☐ Plant / Factory
- ☐ Castle / Hall

Period / Style:

- ☐ 16th Century
- ☐ 17th Century
- ☐ 18th Century
- ☐ Augustan
- ☐ Georgian
- ☐ Early Victorian
- ☐ Late Victorian
- ☒ Edwardian
- ☐ Between Wars
- ☐ Post WW2
- ☐ Late 20th Century
- ☐ 21st Century
- ☐ Unknown

Previous Purposes:

- ☒ Residential
- ☐ Shop/Retail
- ☐ Leisure
- ☐ Community
- ☐ Religious
- ☐ Industrial
- ☐ Agricultural
- ☐ Accommodation
- ☐ Public House
- ☐ Educational
- ☐ Other
- ☐ Services
- ☐ Unoccupied
- ☐ Holiday House
- ☐ Council/Formal Cou
- ☐ Workshop
- ☐ Bed & Breakfast
- ☐ Restaurant/Dining
- ☐ Sheltered

Current Purposes:

- ☒ Residential
- ☐ Shop/Retail
- ☐ Leisure
- ☐ Community
- ☐ Religious
- ☐ Industrial
- ☐ Agricultural
- ☐ Accommodation
- ☐ Public House
- ☐ Educational
- ☐ Other
- ☐ Services
- ☐ Unoccupied
- ☐ Holiday House
- ☐ Council/Formal Cou
- ☐ Workshop
- ☐ Bed & Breakfast
- ☐ Restaurant/Dining
- ☐ Sheltered

Construction Materials:

- ☐ Aluminium
- ☐ Artificial Stone
- ☐ Brick
- ☒ Cement Render
- ☐ Concrete
- ☐ Concrete Block
- ☐ Glass
- ☐ Pebbledash
- ☐ Roof Cement Tiles
- ☐ Roof Slates
- ☒ Roof Tiles
- ☐ Roofing Felt
- ☐ Steel
- ☐ Steel Frame
- ☐ Stone
- ☐ Stone Quions
- ☐ Timber
- ☐ Timber Cladding
- ☐ Timber Frame

English Heritage Criteria:

- ☐ Age
- ☐ Rarity
- ☐ Aesthetic Interest
- ☒ Group Value
- ☐ Archaeological Interest
- ☐ Archival Interest
- ☐ Historical Association
- ☐ Designed Landscape Value
- ☐ Landmark Status
- ☐ Social & Communal Value
- ☒ Meets One or More Criteria

Notes

Adaptations to Original:

- ☐ Extension
- ☐ Outbuildings
- ☐ Conversion
- ☐ Extra Floor
- ☐ Re-windowed
- ☐ Extended Porch
- ☐ Conservatory
- ☐ Change of Use
- ☐ Merged Dwellings

Listing Status:

- ☐ Grade I
- ☐ Grade II\*
- ☐ Grade II
- ☐ Building Preservation Order

Number	Location	Building Name	Year
55	Main Street		

Main View

Detail, Group or Aerial View



Ownership:

- ☐ Private
- ☐ Rented
- ☐ Commercial
- ☐ Tied Agricultural
- ☒ Unknown
- ☐ Council
- ☐ Church
- ☐ Charity
- ☐ Community Trust

Building Type:

- ☐ Terraced House
- ☒ Single-storey Cottage
- ☐ Community Hall
- ☐ Flat
- ☐ Shop or Retail
- ☐ Workshop / Mill
- ☐ Agricultural Barn
- ☐ Church/Chapel
- ☐ Store
- ☐ Utility Building
- ☐ School
- ☐ Inn or Public House
- ☐ Farmhouse
- ☐ Garage
- ☐ Foundry / Kiln
- ☐ Shed
- ☐ Plant / Factory
- ☐ Castle / Hall

Period / Style:

- ☐ 16th Century
- ☐ 17th Century
- ☐ 18th Century
- ☐ Augustan
- ☒ Georgian
- ☐ Early Victorian
- ☐ Late Victorian
- ☐ Edwardian
- ☐ Between Wars
- ☐ Post WW2
- ☐ Late 20th Century
- ☐ 21st Century
- ☐ Unknown

Previous Purposes:

- ☒ Residential
- ☐ Shop/Retail
- ☐ Leisure
- ☐ Community
- ☐ Religious
- ☐ Industrial
- ☐ Agricultural
- ☐ Accommodation
- ☐ Public House
- ☐ Educational
- ☐ Other
- ☐ Services
- ☐ Unoccupied
- ☐ Holiday House
- ☐ Council/Formal Cou
- ☐ Workshop
- ☐ Bed & Breakfast
- ☐ Restaurant/Dining
- ☐ Sheltered

Current Purposes:

- ☒ Residential
- ☐ Shop/Retail
- ☐ Leisure
- ☐ Community
- ☐ Religious
- ☐ Industrial
- ☐ Agricultural
- ☐ Accommodation
- ☐ Public House
- ☐ Educational
- ☐ Other
- ☐ Services
- ☐ Unoccupied
- ☐ Holiday House
- ☐ Council/Formal Cou
- ☐ Workshop
- ☐ Bed & Breakfast
- ☐ Restaurant/Dining
- ☐ Sheltered

Construction Materials:

- ☐ Aluminium
- ☐ Artificial Stone
- ☐ Brick
- ☒ Cement Render
- ☐ Concrete
- ☐ Concrete Block
- ☐ Glass
- ☐ Pebbledash
- ☐ Roof Cement Tiles
- ☐ Roof Slates
- ☒ Roof Tiles
- ☐ Roofing Felt
- ☐ Steel
- ☐ Steel Frame
- ☐ Stone
- ☐ Stone Quions
- ☐ Timber
- ☐ Timber Cladding
- ☐ Timber Frame

English Heritage Criteria:

- ☐ Age
- ☐ Rarity
- ☐ Aesthetic Interest
- ☐ Group Value
- ☐ Archaeological Interest
- ☐ Archival Interest
- ☐ Historical Association
- ☐ Designed Landscape Value
- ☐ Landmark Status
- ☐ Social & Communal Value
- ☒ Meets One or More Criteria

Notes

Adaptations to Original:

- ☐ Extension
- ☐ Outbuildings
- ☐ Conversion
- ☐ Extra Floor
- ☐ Re-windowed
- ☐ Extended Porch
- ☐ Conservatory
- ☐ Change of Use
- ☐ Merged Dwellings

Listing Status:

- ☐ Grade I
- ☐ Grade II\*
- ☐ Grade II
- ☐ Building Preservation Order

Number	Location	Building Name	Year
57	Main Street		

Main View

Detail, Group or Aerial View



Ownership:

- ☐ Private
- ☐ Rented
- ☐ Commercial
- ☐ Tied Agricultural
- ☒ Unknown
- ☐ Council
- ☐ Church
- ☐ Charity
- ☐ Community Trust

Building Type:

- ☐ Terraced House
- ☒ Single-storey Cottage
- ☐ Community Hall
- ☐ Flat
- ☐ Shop or Retail
- ☐ Workshop / Mill
- ☐ Agricultural Barn
- ☐ Church/Chapel
- ☐ Store
- ☐ Utility Building
- ☐ School
- ☐ Inn or Public House
- ☐ Farmhouse
- ☐ Garage
- ☐ Foundry / Kiln
- ☐ Shed
- ☐ Plant / Factory
- ☐ Castle / Hall

Period / Style:

- ☐ 16th Century
- ☐ 17th Century
- ☐ 18th Century
- ☐ Augustan
- ☐ Georgian
- ☒ Early Victorian
- ☐ Late Victorian
- ☐ Edwardian
- ☐ Between Wars
- ☐ Post WW2
- ☐ Late 20th Century
- ☐ 21st Century
- ☐ Unknown

Previous Purposes:

- ☒ Residential
- ☐ Shop/Retail
- ☐ Leisure
- ☐ Community
- ☐ Religious
- ☐ Industrial
- ☐ Agricultural
- ☐ Accommodation
- ☐ Public House
- ☐ Educational
- ☐ Other
- ☐ Services
- ☐ Unoccupied
- ☐ Holiday House
- ☐ Council/Formal Cou
- ☐ Workshop
- ☐ Bed & Breakfast
- ☐ Restaurant/Dining
- ☐ Sheltered

Current Purposes:

- ☒ Residential
- ☐ Shop/Retail
- ☐ Leisure
- ☐ Community
- ☐ Religious
- ☐ Industrial
- ☐ Agricultural
- ☐ Accommodation
- ☐ Public House
- ☐ Educational
- ☐ Other
- ☐ Services
- ☐ Unoccupied
- ☐ Holiday House
- ☐ Council/Formal Cou
- ☐ Workshop
- ☐ Bed & Breakfast
- ☐ Restaurant/Dining
- ☐ Sheltered

Construction Materials:

- ☐ Aluminium
- ☐ Artificial Stone
- ☐ Brick
- ☒ Cement Render
- ☐ Concrete
- ☐ Concrete Block
- ☐ Glass
- ☐ Pebbledash
- ☐ Roof Cement Tiles
- ☒ Roof Slates
- ☐ Roof Tiles
- ☐ Roofing Felt
- ☐ Steel
- ☐ Steel Frame
- ☐ Stone
- ☐ Stone Quions
- ☐ Timber
- ☐ Timber Cladding
- ☐ Timber Frame

English Heritage Criteria:

- ☒ Age
- ☐ Rarity
- ☐ Aesthetic Interest
- ☐ Group Value
- ☐ Archaeological Interest
- ☐ Archival Interest
- ☐ Historical Association
- ☐ Designed Landscape Value
- ☐ Landmark Status
- ☐ Social & Communal Value
- ☒ Meets One or More Criteria

Notes

Adaptations to Original:

- ☒ Extension
- ☒ Outbuildings
- ☐ Conversion
- ☐ Extra Floor
- ☒ Re-windowed
- ☐ Extended Porch
- ☐ Conservatory
- ☐ Change of Use
- ☐ Merged Dwellings

Listing Status:

- ☐ Grade I
- ☐ Grade II\*
- ☐ Grade II
- ☐ Building Preservation Order

Number	Location	Building Name	Year
58	Main Street		

Main View

Detail, Group or Aerial View



Ownership:

- ☐ Private
- ☐ Rented
- ☐ Commercial
- ☐ Tied Agricultural
- ☒ Unknown
- ☐ Council
- ☐ Church
- ☐ Charity
- ☐ Community Trust

Building Type:

- ☐ Terraced House
- ☒ Single-storey Cottage
- ☐ Community Hall
- ☐ Flat
- ☐ Shop or Retail
- ☐ Workshop / Mill
- ☐ Agricultural Barn
- ☐ Church/Chapel
- ☐ Store
- ☐ Utility Building
- ☐ School
- ☐ Inn or Public House
- ☐ Farmhouse
- ☐ Garage
- ☐ Foundry / Kiln
- ☐ Shed
- ☐ Plant / Factory
- ☐ Castle / Hall

Period / Style:

- ☐ 16th Century
- ☐ 17th Century
- ☐ 18th Century
- ☐ Augustan
- ☐ Georgian
- ☐ Early Victorian
- ☐ Late Victorian
- ☒ Edwardian
- ☐ Between Wars
- ☐ Post WW2
- ☐ Late 20th Century
- ☐ 21st Century
- ☐ Unknown

Previous Purposes:

- ☒ Residential
- ☐ Shop/Retail
- ☐ Leisure
- ☐ Community
- ☐ Religious
- ☐ Industrial
- ☐ Agricultural
- ☐ Accommodation
- ☐ Public House
- ☐ Educational
- ☐ Other
- ☐ Services
- ☐ Unoccupied
- ☐ Holiday House
- ☐ Council/Formal Cou
- ☐ Workshop
- ☐ Bed & Breakfast
- ☐ Restaurant/Dining
- ☐ Sheltered

Current Purposes:

- ☒ Residential
- ☐ Shop/Retail
- ☐ Leisure
- ☐ Community
- ☐ Religious
- ☐ Industrial
- ☐ Agricultural
- ☐ Accommodation
- ☐ Public House
- ☐ Educational
- ☐ Other
- ☐ Services
- ☐ Unoccupied
- ☐ Holiday House
- ☐ Council/Formal Cou
- ☐ Workshop
- ☐ Bed & Breakfast
- ☐ Restaurant/Dining
- ☐ Sheltered

Construction Materials:

- ☐ Aluminium
- ☐ Artificial Stone
- ☐ Brick
- ☒ Cement Render
- ☐ Concrete
- ☐ Concrete Block
- ☐ Glass
- ☐ Pebbledash
- ☐ Roof Cement Tiles
- ☐ Roof Slates
- ☒ Roof Tiles
- ☐ Roofing Felt
- ☐ Steel
- ☐ Steel Frame
- ☐ Stone
- ☐ Stone Quions
- ☐ Timber
- ☐ Timber Cladding
- ☐ Timber Frame

English Heritage Criteria:

- ☐ Age
- ☐ Rarity
- ☒ Aesthetic Interest
- ☒ Group Value
- ☐ Archaeological Interest
- ☐ Archival Interest
- ☐ Historical Association
- ☐ Designed Landscape Value
- ☐ Landmark Status
- ☐ Social & Communal Value
- ☒ Meets One or More Criteria

Notes

Adaptations to Original:

- ☐ Extension
- ☐ Outbuildings
- ☐ Conversion
- ☐ Extra Floor
- ☐ Re-windowed
- ☐ Extended Porch
- ☐ Conservatory
- ☐ Change of Use
- ☐ Merged Dwellings

Listing Status:

- ☐ Grade I
- ☐ Grade II\*
- ☐ Grade II
- ☐ Building Preservation Order

Number	Location	Building Name	Year
59	Main Street		

Main View

Detail, Group or Aerial View

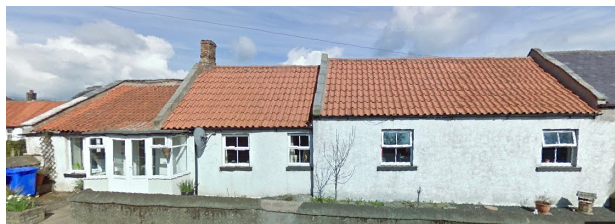

Ownership:

- ☐ Private
- ☐ Rented
- ☐ Commercial
- ☐ Tied Agricultural
- ☒ Unknown
- ☐ Council
- ☐ Church
- ☐ Charity
- ☐ Community Trust

Building Type:

- ☐ Terraced House
- ☒ Single-storey Cottage
- ☐ Community Hall
- ☐ Flat
- ☐ Shop or Retail
- ☐ Workshop / Mill
- ☐ Agricultural Barn
- ☐ Church/Chapel
- ☐ Store
- ☐ Utility Building
- ☐ School
- ☐ Inn or Public House
- ☐ Farmhouse
- ☐ Garage
- ☐ Foundry / Kiln
- ☐ Shed
- ☐ Plant / Factory
- ☐ Castle / Hall

Period / Style:

- ☐ 16th Century
- ☐ 17th Century
- ☐ 18th Century
- ☐ Augustan
- ☐ Georgian
- ☒ Early Victorian
- ☐ Late Victorian
- ☐ Edwardian
- ☐ Between Wars
- ☐ Post WW2
- ☐ Late 20th Century
- ☐ 21st Century
- ☐ Unknown

Previous Purposes:

- ☒ Residential
- ☐ Shop/Retail
- ☐ Leisure
- ☐ Community
- ☐ Religious
- ☐ Industrial
- ☐ Agricultural
- ☐ Accommodation
- ☐ Public House
- ☐ Educational
- ☐ Other
- ☐ Services
- ☐ Unoccupied
- ☐ Holiday House
- ☐ Council/Formal Cou
- ☐ Workshop
- ☐ Bed & Breakfast
- ☐ Restaurant/Dining
- ☐ Sheltered

Current Purposes:

- ☒ Residential
- ☐ Shop/Retail
- ☐ Leisure
- ☐ Community
- ☐ Religious
- ☐ Industrial
- ☐ Agricultural
- ☐ Accommodation
- ☐ Public House
- ☐ Educational
- ☐ Other
- ☐ Services
- ☐ Unoccupied
- ☐ Holiday House
- ☐ Council/Formal Cou
- ☐ Workshop
- ☐ Bed & Breakfast
- ☐ Restaurant/Dining
- ☐ Sheltered

Construction Materials:

- ☐ Aluminium
- ☐ Artificial Stone
- ☐ Brick
- ☒ Cement Render
- ☐ Concrete
- ☐ Concrete Block
- ☐ Glass
- ☐ Pebbledash
- ☐ Roof Cement Tiles
- ☐ Roof Slates
- ☒ Roof Tiles
- ☐ Roofing Felt
- ☐ Steel
- ☐ Steel Frame
- ☐ Stone
- ☐ Stone Quions
- ☐ Timber
- ☐ Timber Cladding
- ☐ Timber Frame

English Heritage Criteria:

- ☒ Age
- ☐ Rarity
- ☐ Aesthetic Interest
- ☐ Group Value
- ☐ Archaeological Interest
- ☐ Archival Interest
- ☐ Historical Association
- ☐ Designed Landscape Value
- ☐ Landmark Status
- ☐ Social & Communal Value
- ☒ Meets One or More Criteria

Notes

Adaptations to Original:

- ☒ Extension
- ☐ Outbuildings
- ☐ Conversion
- ☐ Extra Floor
- ☐ Re-windowed
- ☐ Extended Porch
- ☐ Conservatory
- ☐ Change of Use
- ☒ Merged Dwellings

Listing Status:

- ☐ Grade I
- ☐ Grade II\*
- ☐ Grade II
- ☐ Building Preservation Order

Number	Location	Building Name	Year
60	Main Street		

Main View

Detail, Group or Aerial View



Ownership:

- ☐ Private
- ☐ Rented
- ☐ Commercial
- ☐ Tied Agricultural
- ☒ Unknown
- ☐ Council
- ☐ Church
- ☐ Charity
- ☐ Community Trust

Building Type:

- ☐ Terraced House
- ☒ Single-storey Cottage
- ☐ Community Hall
- ☐ Flat
- ☐ Shop or Retail
- ☐ Workshop / Mill
- ☐ Agricultural Barn
- ☐ Church/Chapel
- ☐ Store
- ☐ Utility Building
- ☐ School
- ☐ Inn or Public House
- ☐ Farmhouse
- ☐ Garage
- ☐ Foundry / Kiln
- ☐ Shed
- ☐ Plant / Factory
- ☐ Castle / Hall

Period / Style:

- ☐ 16th Century
- ☐ 17th Century
- ☐ 18th Century
- ☐ Augustan
- ☐ Georgian
- ☒ Early Victorian
- ☐ Late Victorian
- ☐ Edwardian
- ☐ Between Wars
- ☐ Post WW2
- ☐ Late 20th Century
- ☐ 21st Century
- ☐ Unknown

Previous Purposes:

- ☒ Residential
- ☐ Shop/Retail
- ☐ Leisure
- ☐ Community
- ☐ Religious
- ☐ Industrial
- ☐ Agricultural
- ☐ Accommodation
- ☐ Public House
- ☐ Educational
- ☐ Other
- ☐ Services
- ☐ Unoccupied
- ☐ Holiday House
- ☐ Council/Formal Cou
- ☐ Workshop
- ☐ Bed & Breakfast
- ☐ Restaurant/Dining
- ☐ Sheltered

Current Purposes:

- ☒ Residential
- ☐ Shop/Retail
- ☐ Leisure
- ☐ Community
- ☐ Religious
- ☐ Industrial
- ☐ Agricultural
- ☐ Accommodation
- ☐ Public House
- ☐ Educational
- ☐ Other
- ☐ Services
- ☐ Unoccupied
- ☐ Holiday House
- ☐ Council/Formal Cou
- ☐ Workshop
- ☐ Bed & Breakfast
- ☐ Restaurant/Dining
- ☐ Sheltered

Construction Materials:

- ☐ Aluminium
- ☐ Artificial Stone
- ☐ Brick
- ☒ Cement Render
- ☐ Concrete
- ☐ Concrete Block
- ☐ Glass
- ☐ Pebbledash
- ☐ Roof Cement Tiles
- ☐ Roof Slates
- ☒ Roof Tiles
- ☐ Roofing Felt
- ☐ Steel
- ☐ Steel Frame
- ☒ Stone
- ☐ Stone Quions
- ☐ Timber
- ☐ Timber Cladding
- ☐ Timber Frame

English Heritage Criteria:

- ☒ Age
- ☐ Rarity
- ☐ Aesthetic Interest
- ☐ Group Value
- ☐ Archaeological Interest
- ☐ Archival Interest
- ☐ Historical Association
- ☐ Designed Landscape Value
- ☐ Landmark Status
- ☐ Social & Communal Value
- ☒ Meets One or More Criteria

Notes

Adaptations to Original:

- ☐ Extension
- ☐ Outbuildings
- ☐ Conversion
- ☐ Extra Floor
- ☐ Re-windowed
- ☐ Extended Porch
- ☐ Conservatory
- ☐ Change of Use
- ☐ Merged Dwellings

Listing Status:

- ☐ Grade I
- ☐ Grade II\*
- ☐ Grade II
- ☐ Building Preservation Order

Number	Location	Building Name	Year
62	Main Street	Mansefield	

Main View

Detail, Group or Aerial View



Ownership:

- ☒ Private
- ☐ Rented
- ☐ Commercial
- ☐ Tied Agricultural
- ☐ Unknown
- ☐ Council
- ☐ Church
- ☐ Charity
- ☐ Community Trust

Building Type:

- ☒ Detached House
- ☐ Semi-detached House
- ☐ Terraced House
- ☐ Single-storey Cottage
- ☐ Community Hall
- ☐ Flat
- ☐ Shop or Retail
- ☐ Workshop / Mill
- ☐ Agricultural Barn
- ☐ Church/Chapel
- ☐ Store
- ☐ Utility Building
- ☐ School
- ☐ Inn or Public House
- ☐ Farmhouse
- ☐ Garage
- ☐ Foundry / Kiln
- ☐ Shed

Period / Style:

- ☐ 16th Century
- ☐ 17th Century
- ☐ 18th Century
- ☐ Augustan
- ☐ Georgian
- ☒ Early Victorian
- ☐ Late Victorian
- ☐ Edwardian
- ☐ Between Wars
- ☐ Post WW2
- ☐ Late 20th Century
- ☐ 21st Century
- ☐ Unknown

Previous Purposes:

- ☒ Residential
- ☐ Shop/Retail
- ☐ Leisure
- ☐ Community
- ☐ Religious
- ☐ Industrial
- ☐ Agricultural
- ☐ Accommodation
- ☐ Public House
- ☐ Educational
- ☐ Other
- ☐ Services
- ☐ Unoccupied
- ☐ Holiday House
- ☐ Council/Formal Cou
- ☐ Workshop
- ☐ Bed & Breakfast
- ☐ Restaurant/Dining
- ☐ Sheltered

Current Purposes:

- ☒ Residential
- ☐ Shop/Retail
- ☐ Leisure
- ☐ Community
- ☐ Religious
- ☐ Industrial
- ☐ Agricultural
- ☐ Accommodation
- ☐ Public House
- ☐ Educational
- ☐ Other
- ☐ Services
- ☐ Unoccupied
- ☐ Holiday House
- ☐ Council/Formal Cou
- ☐ Workshop
- ☐ Bed & Breakfast
- ☐ Restaurant/Dining
- ☐ Sheltered

Construction Materials:

- ☐ Aluminium
- ☐ Artificial Stone
- ☐ Brick
- ☐ Cement Render
- ☐ Concrete
- ☐ Concrete Block
- ☐ Glass
- ☐ Pebbledash
- ☐ Roof Cement Tiles
- ☒ Roof Slates
- ☐ Roof Tiles
- ☐ Roofing Felt
- ☐ Steel
- ☐ Steel Frame
- ☒ Stone
- ☐ Stone Quions
- ☐ Timber
- ☐ Timber Cladding
- ☐ Timber Frame

English Heritage Criteria:

- ☒ Age
- ☐ Rarity
- ☒ Aesthetic Interest
- ☐ Group Value
- ☐ Archaeological Interest
- ☐ Archival Interest
- ☐ Historical Association
- ☐ Designed Landscape Value
- ☐ Landmark Status
- ☐ Social & Communal Value
- ☐ Meets One or More Criteria

Notes

Adaptations to Original:

- ☐ Extension
- ☐ Outbuildings
- ☐ Conversion
- ☐ Extra Floor
- ☐ Re-windowed
- ☐ Extended Porch
- ☐ Conservatory
- ☐ Change of Use
- ☐ Merged Dwellings

Listing Status:

- ☐ Grade I
- ☐ Grade II\*
- ☐ Grade II
- ☐ Building Preservation Order



Number	Location	Building Name	Year
63	Main Street		

Main View

Detail, Group or Aerial View



Ownership:

- ☒ Private
- ☐ Rented
- ☐ Commercial
- ☐ Tied Agricultural
- ☐ Unknown
- ☐ Council
- ☐ Church
- ☐ Charity
- ☐ Community Trust

Building Type:

- ☐ Terraced House
- ☒ Single-storey Cottage
- ☐ Community Hall
- ☐ Flat
- ☐ Shop or Retail
- ☐ Workshop / Mill
- ☐ Agricultural Barn
- ☐ Church/Chapel
- ☐ Store
- ☐ Utility Building
- ☐ School
- ☐ Inn or Public House
- ☐ Farmhouse
- ☐ Garage
- ☐ Foundry / Kiln
- ☐ Shed
- ☐ Plant / Factory
- ☐ Castle / Hall

Period / Style:

- ☐ 16th Century
- ☐ 17th Century
- ☐ 18th Century
- ☐ Augustan
- ☐ Georgian
- ☒ Early Victorian
- ☐ Late Victorian
- ☐ Edwardian
- ☐ Between Wars
- ☐ Post WW2
- ☐ Late 20th Century
- ☐ 21st Century
- ☐ Unknown

Previous Purposes:

- ☒ Residential
- ☒ Shop/Retail
- ☐ Leisure
- ☐ Community
- ☐ Religious
- ☐ Industrial
- ☐ Agricultural
- ☐ Accommodation
- ☐ Public House
- ☐ Educational
- ☐ Other
- ☐ Services
- ☐ Unoccupied
- ☐ Holiday House
- ☐ Council/Formal Cou
- ☐ Workshop
- ☐ Bed & Breakfast
- ☐ Restaurant/Dining
- ☐ Sheltered

Current Purposes:

- ☒ Residential
- ☐ Shop/Retail
- ☐ Leisure
- ☐ Community
- ☐ Religious
- ☐ Industrial
- ☐ Agricultural
- ☐ Accommodation
- ☐ Public House
- ☐ Educational
- ☐ Other
- ☐ Services
- ☐ Unoccupied
- ☐ Holiday House
- ☐ Council/Formal Cou
- ☐ Workshop
- ☐ Bed & Breakfast
- ☐ Restaurant/Dining
- ☐ Sheltered

Construction Materials:

- ☐ Aluminium
- ☐ Artificial Stone
- ☐ Brick
- ☐ Cement Render
- ☐ Concrete
- ☐ Concrete Block
- ☐ Glass
- ☒ Pebbledash
- ☐ Roof Cement Tiles
- ☐ Roof Slates
- ☒ Roof Tiles
- ☐ Roofing Felt
- ☐ Steel
- ☐ Steel Frame
- ☒ Stone
- ☐ Stone Quions
- ☐ Timber
- ☐ Timber Cladding
- ☐ Timber Frame

English Heritage Criteria:

- ☒ Age
- ☐ Rarity
- ☐ Aesthetic Interest
- ☐ Group Value
- ☐ Archaeological Interest
- ☐ Archival Interest
- ☐ Historical Association
- ☐ Designed Landscape Value
- ☐ Landmark Status
- ☐ Social & Communal Value
- ☒ Meets One or More Criteria

Notes

Formerly two buildings, the left consisted a small shoe shop, accessed up stone steps. The appearance of this traditional cottage has been extensively modernised.

Adaptations to Original:

- ☐ Extension
- ☐ Outbuildings
- ☒ Conversion
- ☐ Extra Floor
- ☒ Re-windowed
- ☐ Extended Porch
- ☐ Conservatory
- ☒ Change of Use
- ☒ Merged Dwellings

Listing Status:

- ☐ Grade I
- ☐ Grade II\*
- ☐ Grade II
- ☐ Building Preservation Order

Number	Location	Building Name	Year
65	Main Street		

Main View

Detail, Group or Aerial View

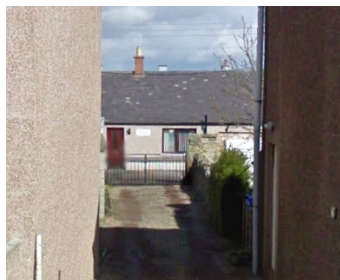

Ownership:

- ☐ Private
- ☐ Rented
- ☐ Commercial
- ☐ Tied Agricultural
- ☒ Unknown
- ☐ Council
- ☐ Church
- ☐ Charity
- ☐ Community Trust

Building Type:

- ☐ Terraced House
- ☒ Single-storey Cottage
- ☐ Community Hall
- ☐ Flat
- ☐ Shop or Retail
- ☐ Workshop / Mill
- ☐ Agricultural Barn
- ☐ Church/Chapel
- ☐ Store
- ☐ Utility Building
- ☐ School
- ☐ Inn or Public House
- ☐ Farmhouse
- ☐ Garage
- ☐ Foundry / Kiln
- ☐ Shed
- ☐ Plant / Factory
- ☐ Castle / Hall

Period / Style:

- ☐ 16th Century
- ☐ 17th Century
- ☐ 18th Century
- ☐ Augustan
- ☐ Georgian
- ☐ Early Victorian
- ☐ Late Victorian
- ☐ Edwardian
- ☐ Between Wars
- ☐ Post WW2
- ☐ Late 20th Century
- ☒ 21st Century
- ☐ Unknown

Previous Purposes:

- ☒ Residential
- ☐ Shop/Retail
- ☐ Leisure
- ☐ Community
- ☐ Religious
- ☐ Industrial
- ☐ Agricultural
- ☐ Accommodation
- ☐ Public House
- ☐ Educational
- ☐ Other
- ☐ Services
- ☐ Unoccupied
- ☐ Holiday House
- ☐ Council/Formal Cou
- ☐ Workshop
- ☐ Bed & Breakfast
- ☐ Restaurant/Dining
- ☐ Sheltered

Current Purposes:

- ☒ Residential
- ☐ Shop/Retail
- ☐ Leisure
- ☐ Community
- ☐ Religious
- ☐ Industrial
- ☐ Agricultural
- ☐ Accommodation
- ☐ Public House
- ☐ Educational
- ☐ Other
- ☐ Services
- ☐ Unoccupied
- ☐ Holiday House
- ☐ Council/Formal Cou
- ☐ Workshop
- ☐ Bed & Breakfast
- ☐ Restaurant/Dining
- ☐ Sheltered

Construction Materials:

- ☐ Aluminium
- ☐ Artificial Stone
- ☐ Brick
- ☒ Cement Render
- ☐ Concrete
- ☐ Concrete Block
- ☐ Glass
- ☐ Pebbledash
- ☐ Roof Cement Tiles
- ☒ Roof Slates
- ☐ Roof Tiles
- ☐ Roofing Felt
- ☐ Steel
- ☐ Steel Frame
- ☐ Stone
- ☐ Stone Quions
- ☐ Timber
- ☐ Timber Cladding
- ☐ Timber Frame

English Heritage Criteria:

- ☐ Age
- ☐ Rarity
- ☐ Aesthetic Interest
- ☐ Group Value
- ☐ Archaeological Interest
- ☐ Archival Interest
- ☐ Historical Association
- ☐ Designed Landscape Value
- ☐ Landmark Status
- ☐ Social & Communal Value
- ☐ Meets One or More Criteria

Notes

Adaptations to Original:

- ☐ Extension
- ☐ Outbuildings
- ☐ Conversion
- ☐ Extra Floor
- ☐ Re-windowed
- ☐ Extended Porch
- ☐ Conservatory
- ☐ Change of Use
- ☐ Merged Dwellings

Listing Status:

- ☐ Grade I
- ☐ Grade II\*
- ☐ Grade II
- ☐ Building Preservation Order

Number	Location	Building Name	Year
66	Main Street		

Main View

Detail, Group or Aerial View



Ownership:

- ☐ Private
- ☐ Rented
- ☐ Commercial
- ☐ Tied Agricultural
- ☒ Unknown
- ☐ Council
- ☐ Church
- ☐ Charity
- ☐ Community Trust

Building Type:

- ☒ Terraced House
- ☐ Single-storey Cottage
- ☐ Community Hall
- ☐ Flat
- ☐ Shop or Retail
- ☐ Workshop / Mill
- ☐ Agricultural Barn
- ☐ Church/Chapel
- ☐ Store
- ☐ Utility Building
- ☐ School
- ☐ Inn or Public House
- ☐ Farmhouse
- ☐ Garage
- ☐ Foundry / Kiln
- ☐ Shed
- ☐ Plant / Factory
- ☐ Castle / Hall

Period / Style:

- ☐ 16th Century
- ☐ 17th Century
- ☐ 18th Century
- ☐ Augustan
- ☐ Georgian
- ☐ Early Victorian
- ☐ Late Victorian
- ☐ Edwardian
- ☐ Between Wars
- ☒ Post WW2
- ☐ Late 20th Century
- ☐ 21st Century
- ☐ Unknown

Previous Purposes:

- ☐ Residential
- ☐ Shop/Retail
- ☐ Leisure
- ☐ Community
- ☐ Religious
- ☐ Industrial
- ☐ Agricultural
- ☐ Accommodation
- ☐ Public House
- ☐ Educational
- ☐ Other
- ☐ Services
- ☐ Unoccupied
- ☐ Holiday House
- ☐ Council/Formal Cou
- ☐ Workshop
- ☐ Bed & Breakfast
- ☐ Restaurant/Dining
- ☐ Sheltered

Current Purposes:

- ☒ Residential
- ☐ Shop/Retail
- ☐ Leisure
- ☐ Community
- ☐ Religious
- ☐ Industrial
- ☐ Agricultural
- ☐ Accommodation
- ☐ Public House
- ☐ Educational
- ☐ Other
- ☐ Services
- ☐ Unoccupied
- ☐ Holiday House
- ☐ Council/Formal Cou
- ☐ Workshop
- ☐ Bed & Breakfast
- ☐ Restaurant/Dining
- ☐ Sheltered

Construction Materials:

- ☐ Aluminium
- ☐ Artificial Stone
- ☐ Brick
- ☒ Cement Render
- ☐ Concrete
- ☐ Concrete Block
- ☐ Glass
- ☐ Pebbledash
- ☐ Roof Cement Tiles
- ☒ Roof Slates
- ☐ Roof Tiles
- ☐ Roofing Felt
- ☐ Steel
- ☐ Steel Frame
- ☐ Stone
- ☐ Stone Quions
- ☐ Timber
- ☐ Timber Cladding
- ☐ Timber Frame

English Heritage Criteria:

- ☐ Age
- ☐ Rarity
- ☐ Aesthetic Interest
- ☐ Group Value
- ☐ Archaeological Interest
- ☐ Archival Interest
- ☐ Historical Association
- ☐ Designed Landscape Value
- ☐ Landmark Status
- ☐ Social & Communal Value
- ☐ Meets One or More Criteria

Notes

Adaptations to Original:

- ☐ Extension
- ☐ Outbuildings
- ☐ Conversion
- ☐ Extra Floor
- ☐ Re-windowed
- ☐ Extended Porch
- ☐ Conservatory
- ☐ Change of Use
- ☐ Merged Dwellings

Listing Status:

- ☐ Grade I
- ☐ Grade II\*
- ☐ Grade II
- ☐ Building Preservation Order

Number	Location	Building Name	Year
67	Main Street		

Main View

Detail, Group or Aerial View

Ownership:

☐ Housing Association  
☐ Private  
☐ Rented  
☐ Commercial  
☐ Tied Agricultural  
☐ Unknown  
☐ Council  
☐ Church  
☐ Charity

Building Type:

☐ Bungalow  
☐ Detached House  
☐ Semi-detached House  
☐ Terraced House  
☐ Single-storey Cottage  
☐ Community Hall  
☐ Flat  
☐ Shop or Retail  
☐ Workshop / Mill  
☐ Agricultural Barn  
☐ Church/Chapel  
☐ Store  
☐ Utility Building  
☐ School  
☐ Inn or Public House  
☐ Farmhouse  
☐ Garage  
☐ Foundry / Kiln

Period / Style:

☐ 16th Century  
☐ 17th Century  
☐ 18th Century  
☐ Augustan  
☐ Georgian  
☐ Early Victorian  
☐ Late Victorian  
☐ Edwardian  
☐ Between Wars  
☐ Post WW2  
☐ Late 20th Century  
☐ 21st Century  
☐ Unknown

Previous Purposes:

☐ Residential  
☐ Shop/Retail  
☐ Leisure  
☐ Community  
☐ Religious  
☐ Industrial  
☐ Agricultural  
☐ Accommodation  
☐ Public House  
☐ Educational  
☐ Other  
☐ Services  
☐ Unoccupied  
☐ Holiday House  
☐ Council/Formers Cou  
☐ Workshop  
☐ Bed & Breakfast  
☐ Restaurant/Dining  
☐ Sheltered

Current Purposes:

☐ Residential  
☐ Shop/Retail  
☐ Leisure  
☐ Community  
☐ Religious  
☐ Industrial  
☐ Agricultural  
☐ Accommodation  
☐ Public House  
☐ Educational  
☐ Other  
☐ Services  
☐ Unoccupied  
☐ Holiday House  
☐ Council/Formers Cou  
☐ Workshop  
☐ Bed & Breakfast  
☐ Restaurant/Dining  
☐ Sheltered

Construction Materials:

☐ Aluminium  
☐ Artificial Stone  
☐ Brick  
☐ Cement Render  
☐ Concrete  
☐ Concrete Block  
☐ Glass  
☐ Pebbledash  
☐ Roof Cement Tiles  
☐ Roof Slates  
☐ Roof Tiles  
☐ Roofing Felt  
☐ Steel  
☐ Steel Frame  
☐ Stone  
☐ Stone Quions  
☐ Timber  
☐ Timber Cladding  
☐ Timber Frame

English Heritage Criteria:

☐ Age  
☐ Rarity  
☐ Aesthetic Interest  
☐ Group Value  
☐ Archaeological Interest  
☐ Archival Interest  
☐ Historical Association  
☐ Designed Landscape Value  
☐ Landmark Status  
☐ Social & Communal Value  
☐ Meets One or More Criteria

Notes

Adaptations to Original:

☐ Extension  
☐ Outbuildings  
☐ Conversion  
☐ Extra Floor  
☐ Re-windowed  
☐ Extended Porch  
☐ Conservatory  
☐ Change of Use  
☐ Merged Dwellings

Listing Status:

☐ Grade I  
☐ Grade II\*  
☐ Grade II  
☐ Building Preservation Order

Number	Location	Building Name	Year
68	Main Street		

Main View

Detail, Group or Aerial View



Ownership:

- ☐ Private
- ☐ Rented
- ☐ Commercial
- ☐ Tied Agricultural
- ☒ Unknown
- ☐ Council
- ☐ Church
- ☐ Charity
- ☐ Community Trust

Building Type:

- ☒ Terraced House
- ☐ Single-storey Cottage
- ☐ Community Hall
- ☐ Flat
- ☐ Shop or Retail
- ☐ Workshop / Mill
- ☐ Agricultural Barn
- ☐ Church/Chapel
- ☐ Store
- ☐ Utility Building
- ☐ School
- ☐ Inn or Public House
- ☐ Farmhouse
- ☐ Garage
- ☐ Foundry / Kiln
- ☐ Shed
- ☐ Plant / Factory
- ☐ Castle / Hall

Period / Style:

- ☐ 16th Century
- ☐ 17th Century
- ☐ 18th Century
- ☐ Augustan
- ☐ Georgian
- ☐ Early Victorian
- ☐ Late Victorian
- ☐ Edwardian
- ☐ Between Wars
- ☒ Post WW2
- ☐ Late 20th Century
- ☐ 21st Century
- ☐ Unknown

Previous Purposes:

- ☐ Residential
- ☐ Shop/Retail
- ☐ Leisure
- ☐ Community
- ☐ Religious
- ☐ Industrial
- ☐ Agricultural
- ☐ Accommodation
- ☐ Public House
- ☐ Educational
- ☐ Other
- ☐ Services
- ☐ Unoccupied
- ☐ Holiday House
- ☐ Council/Formal Cou
- ☐ Workshop
- ☐ Bed & Breakfast
- ☐ Restaurant/Dining
- ☐ Sheltered

Current Purposes:

- ☒ Residential
- ☐ Shop/Retail
- ☐ Leisure
- ☐ Community
- ☐ Religious
- ☐ Industrial
- ☐ Agricultural
- ☐ Accommodation
- ☐ Public House
- ☐ Educational
- ☐ Other
- ☐ Services
- ☐ Unoccupied
- ☐ Holiday House
- ☐ Council/Formal Cou
- ☐ Workshop
- ☐ Bed & Breakfast
- ☐ Restaurant/Dining
- ☐ Sheltered

Construction Materials:

- ☐ Aluminium
- ☐ Artificial Stone
- ☐ Brick
- ☒ Cement Render
- ☐ Concrete
- ☐ Concrete Block
- ☐ Glass
- ☐ Pebbledash
- ☐ Roof Cement Tiles
- ☒ Roof Slates
- ☐ Roof Tiles
- ☐ Roofing Felt
- ☐ Steel
- ☐ Steel Frame
- ☐ Stone
- ☐ Stone Quions
- ☐ Timber
- ☐ Timber Cladding
- ☐ Timber Frame

English Heritage Criteria:

- ☐ Age
- ☐ Rarity
- ☐ Aesthetic Interest
- ☐ Group Value
- ☐ Archaeological Interest
- ☐ Archival Interest
- ☐ Historical Association
- ☐ Designed Landscape Value
- ☐ Landmark Status
- ☐ Social & Communal Value
- ☐ Meets One or More Criteria

Notes

Adaptations to Original:

- ☐ Extension
- ☐ Outbuildings
- ☐ Conversion
- ☐ Extra Floor
- ☒ Re-windowed
- ☐ Extended Porch
- ☐ Conservatory
- ☐ Change of Use
- ☐ Merged Dwellings

Listing Status:

- ☐ Grade I
- ☐ Grade II\*
- ☐ Grade II
- ☐ Building Preservation Order

Number	Location	Building Name	Year
67	Main Street		

Main View

Detail, Group or Aerial View



Ownership:

- ☐ Private
- ☐ Rented
- ☐ Commercial
- ☐ Tied Agricultural
- ☒ Unknown
- ☐ Council
- ☐ Church
- ☐ Charity
- ☐ Community Trust

Building Type:

- ☒ Terraced House
- ☐ Single-storey Cottage
- ☐ Community Hall
- ☐ Flat
- ☐ Shop or Retail
- ☐ Workshop / Mill
- ☐ Agricultural Barn
- ☐ Church/Chapel
- ☐ Store
- ☐ Utility Building
- ☐ School
- ☐ Inn or Public House
- ☐ Farmhouse
- ☐ Garage
- ☐ Foundry / Kiln
- ☐ Shed
- ☐ Plant / Factory
- ☐ Castle / Hall

Period / Style:

- ☐ 16th Century
- ☐ 17th Century
- ☐ 18th Century
- ☐ Augustan
- ☐ Georgian
- ☐ Early Victorian
- ☒ Late Victorian
- ☐ Edwardian
- ☐ Between Wars
- ☐ Post WW2
- ☐ Late 20th Century
- ☐ 21st Century
- ☐ Unknown

Previous Purposes:

- ☐ Residential
- ☐ Shop/Retail
- ☐ Leisure
- ☐ Community
- ☐ Religious
- ☐ Industrial
- ☐ Agricultural
- ☐ Accommodation
- ☐ Public House
- ☐ Educational
- ☐ Other
- ☐ Services
- ☐ Unoccupied
- ☐ Holiday House
- ☐ Council/Formal Cou
- ☐ Workshop
- ☐ Bed & Breakfast
- ☐ Restaurant/Dining
- ☐ Sheltered

Current Purposes:

- ☒ Residential
- ☐ Shop/Retail
- ☐ Leisure
- ☐ Community
- ☐ Religious
- ☐ Industrial
- ☐ Agricultural
- ☐ Accommodation
- ☐ Public House
- ☐ Educational
- ☐ Other
- ☐ Services
- ☐ Unoccupied
- ☐ Holiday House
- ☐ Council/Formal Cou
- ☐ Workshop
- ☐ Bed & Breakfast
- ☐ Restaurant/Dining
- ☐ Sheltered

Construction Materials:

- ☐ Aluminium
- ☐ Artificial Stone
- ☐ Brick
- ☒ Cement Render
- ☐ Concrete
- ☐ Concrete Block
- ☐ Glass
- ☐ Pebbledash
- ☐ Roof Cement Tiles
- ☒ Roof Slates
- ☐ Roof Tiles
- ☐ Roofing Felt
- ☐ Steel
- ☐ Steel Frame
- ☐ Stone
- ☐ Stone Quions
- ☐ Timber
- ☐ Timber Cladding
- ☐ Timber Frame

English Heritage Criteria:

- ☐ Age
- ☐ Rarity
- ☐ Aesthetic Interest
- ☐ Group Value
- ☐ Archaeological Interest
- ☐ Archival Interest
- ☐ Historical Association
- ☐ Designed Landscape Value
- ☐ Landmark Status
- ☐ Social & Communal Value
- ☐ Meets One or More Criteria

Notes

Adaptations to Original:

- ☐ Extension
- ☐ Outbuildings
- ☐ Conversion
- ☐ Extra Floor
- ☐ Re-windowed
- ☐ Extended Porch
- ☐ Conservatory
- ☐ Change of Use
- ☒ Merged Dwellings

Listing Status:

- ☐ Grade I
- ☐ Grade II\*
- ☐ Grade II
- ☐ Building Preservation Order

Number	Location	Building Name	Year
70	Main Street		

Main View

Detail, Group or Aerial View



Ownership:

- ☐ Private
- ☐ Rented
- ☐ Commercial
- ☐ Tied Agricultural
- ☒ Unknown
- ☐ Council
- ☐ Church
- ☐ Charity
- ☐ Community Trust

Building Type:

- ☒ Terraced House
- ☐ Single-storey Cottage
- ☐ Community Hall
- ☐ Flat
- ☐ Shop or Retail
- ☐ Workshop / Mill
- ☐ Agricultural Barn
- ☐ Church/Chapel
- ☐ Store
- ☐ Utility Building
- ☐ School
- ☐ Inn or Public House
- ☐ Farmhouse
- ☐ Garage
- ☐ Foundry / Kiln
- ☐ Shed
- ☐ Plant / Factory
- ☐ Castle / Hall

Period / Style:

- ☐ 16th Century
- ☐ 17th Century
- ☐ 18th Century
- ☐ Augustan
- ☐ Georgian
- ☐ Early Victorian
- ☐ Late Victorian
- ☐ Edwardian
- ☐ Between Wars
- ☒ Post WW2
- ☐ Late 20th Century
- ☐ 21st Century
- ☐ Unknown

Previous Purposes:

- ☐ Residential
- ☐ Shop/Retail
- ☐ Leisure
- ☐ Community
- ☐ Religious
- ☐ Industrial
- ☐ Agricultural
- ☐ Accommodation
- ☐ Public House
- ☐ Educational
- ☐ Other
- ☐ Services
- ☐ Unoccupied
- ☐ Holiday House
- ☐ Council/Formal Cou
- ☐ Workshop
- ☐ Bed & Breakfast
- ☐ Restaurant/Dining
- ☐ Sheltered

Current Purposes:

- ☒ Residential
- ☐ Shop/Retail
- ☐ Leisure
- ☐ Community
- ☐ Religious
- ☐ Industrial
- ☐ Agricultural
- ☐ Accommodation
- ☐ Public House
- ☐ Educational
- ☐ Other
- ☐ Services
- ☐ Unoccupied
- ☐ Holiday House
- ☐ Council/Formal Cou
- ☐ Workshop
- ☐ Bed & Breakfast
- ☐ Restaurant/Dining
- ☐ Sheltered

Construction Materials:

- ☐ Aluminium
- ☐ Artificial Stone
- ☐ Brick
- ☒ Cement Render
- ☐ Concrete
- ☐ Concrete Block
- ☐ Glass
- ☐ Pebbledash
- ☐ Roof Cement Tiles
- ☒ Roof Slates
- ☐ Roof Tiles
- ☐ Roofing Felt
- ☐ Steel
- ☐ Steel Frame
- ☐ Stone
- ☐ Stone Quions
- ☐ Timber
- ☐ Timber Cladding
- ☐ Timber Frame

English Heritage Criteria:

- ☐ Age
- ☐ Rarity
- ☐ Aesthetic Interest
- ☐ Group Value
- ☐ Archaeological Interest
- ☐ Archival Interest
- ☐ Historical Association
- ☐ Designed Landscape Value
- ☐ Landmark Status
- ☐ Social & Communal Value
- ☐ Meets One or More Criteria

Notes

Adaptations to Original:

- ☐ Extension
- ☐ Outbuildings
- ☐ Conversion
- ☐ Extra Floor
- ☒ Re-windowed
- ☐ Extended Porch
- ☐ Conservatory
- ☐ Change of Use
- ☐ Merged Dwellings

Listing Status:

- ☐ Grade I
- ☐ Grade II\*
- ☐ Grade II
- ☐ Building Preservation Order



Number	Location	Building Name	Year
73	Main Street		

Main View

Detail, Group or Aerial View



Ownership:

- ☐ Private
- ☐ Rented
- ☐ Commercial
- ☐ Tied Agricultural
- ☒ Unknown
- ☐ Council
- ☐ Church
- ☐ Charity
- ☐ Community Trust

Building Type:

- ☒ Terraced House
- ☐ Single-storey Cottage
- ☐ Community Hall
- ☐ Flat
- ☐ Shop or Retail
- ☐ Workshop / Mill
- ☐ Agricultural Barn
- ☐ Church/Chapel
- ☐ Store
- ☐ Utility Building
- ☐ School
- ☐ Inn or Public House
- ☐ Farmhouse
- ☐ Garage
- ☐ Foundry / Kiln
- ☐ Shed
- ☐ Plant / Factory
- ☐ Castle / Hall

Period / Style:

- ☐ 16th Century
- ☐ 17th Century
- ☐ 18th Century
- ☐ Augustan
- ☐ Georgian
- ☐ Early Victorian
- ☒ Late Victorian
- ☐ Edwardian
- ☐ Between Wars
- ☐ Post WW2
- ☐ Late 20th Century
- ☐ 21st Century
- ☐ Unknown

Previous Purposes:

- ☐ Residential
- ☐ Shop/Retail
- ☐ Leisure
- ☐ Community
- ☐ Religious
- ☐ Industrial
- ☐ Agricultural
- ☐ Accommodation
- ☐ Public House
- ☐ Educational
- ☐ Other
- ☐ Services
- ☐ Unoccupied
- ☐ Holiday House
- ☐ Council/Formal Cou
- ☐ Workshop
- ☐ Bed & Breakfast
- ☐ Restaurant/Dining
- ☐ Sheltered

Current Purposes:

- ☒ Residential
- ☐ Shop/Retail
- ☐ Leisure
- ☐ Community
- ☐ Religious
- ☐ Industrial
- ☐ Agricultural
- ☐ Accommodation
- ☐ Public House
- ☐ Educational
- ☐ Other
- ☐ Services
- ☐ Unoccupied
- ☐ Holiday House
- ☐ Council/Formal Cou
- ☐ Workshop
- ☐ Bed & Breakfast
- ☐ Restaurant/Dining
- ☐ Sheltered

Construction Materials:

- ☐ Aluminium
- ☐ Artificial Stone
- ☐ Brick
- ☒ Cement Render
- ☐ Concrete
- ☐ Concrete Block
- ☐ Glass
- ☐ Pebbledash
- ☐ Roof Cement Tiles
- ☒ Roof Slates
- ☐ Roof Tiles
- ☐ Roofing Felt
- ☐ Steel
- ☐ Steel Frame
- ☐ Stone
- ☐ Stone Quions
- ☐ Timber
- ☐ Timber Cladding
- ☐ Timber Frame

English Heritage Criteria:

- ☐ Age
- ☐ Rarity
- ☐ Aesthetic Interest
- ☐ Group Value
- ☐ Archaeological Interest
- ☐ Archival Interest
- ☐ Historical Association
- ☐ Designed Landscape Value
- ☐ Landmark Status
- ☐ Social & Communal Value
- ☐ Meets One or More Criteria

Notes

Adaptations to Original:

- ☐ Extension
- ☐ Outbuildings
- ☐ Conversion
- ☐ Extra Floor
- ☐ Re-windowed
- ☐ Extended Porch
- ☐ Conservatory
- ☐ Change of Use
- ☒ Merged Dwellings

Listing Status:

- ☐ Grade I
- ☐ Grade II\*
- ☐ Grade II
- ☐ Building Preservation Order

Number	Location	Building Name	Year
72	Main Street		

Main View

Detail, Group or Aerial View



Ownership:

- ☐ Private
- ☐ Rented
- ☐ Commercial
- ☐ Tied Agricultural
- ☒ Unknown
- ☐ Council
- ☐ Church
- ☐ Charity
- ☐ Community Trust

Building Type:

- ☒ Terraced House
- ☐ Single-storey Cottage
- ☐ Community Hall
- ☐ Flat
- ☐ Shop or Retail
- ☐ Workshop / Mill
- ☐ Agricultural Barn
- ☐ Church/Chapel
- ☐ Store
- ☐ Utility Building
- ☐ School
- ☐ Inn or Public House
- ☐ Farmhouse
- ☐ Garage
- ☐ Foundry / Kiln
- ☐ Shed
- ☐ Plant / Factory
- ☐ Castle / Hall

Period / Style:

- ☐ 16th Century
- ☐ 17th Century
- ☐ 18th Century
- ☐ Augustan
- ☐ Georgian
- ☐ Early Victorian
- ☐ Late Victorian
- ☐ Edwardian
- ☐ Between Wars
- ☒ Post WW2
- ☐ Late 20th Century
- ☐ 21st Century
- ☐ Unknown

Previous Purposes:

- ☐ Residential
- ☐ Shop/Retail
- ☐ Leisure
- ☐ Community
- ☐ Religious
- ☐ Industrial
- ☐ Agricultural
- ☐ Accommodation
- ☐ Public House
- ☐ Educational
- ☐ Other
- ☐ Services
- ☐ Unoccupied
- ☐ Holiday House
- ☐ Council/Formal Cou
- ☐ Workshop
- ☐ Bed & Breakfast
- ☐ Restaurant/Dining
- ☐ Sheltered

Current Purposes:

- ☒ Residential
- ☐ Shop/Retail
- ☐ Leisure
- ☐ Community
- ☐ Religious
- ☐ Industrial
- ☐ Agricultural
- ☐ Accommodation
- ☐ Public House
- ☐ Educational
- ☐ Other
- ☐ Services
- ☐ Unoccupied
- ☐ Holiday House
- ☐ Council/Formal Cou
- ☐ Workshop
- ☐ Bed & Breakfast
- ☐ Restaurant/Dining
- ☐ Sheltered

Construction Materials:

- ☐ Aluminium
- ☐ Artificial Stone
- ☐ Brick
- ☒ Cement Render
- ☐ Concrete
- ☐ Concrete Block
- ☐ Glass
- ☐ Pebbledash
- ☐ Roof Cement Tiles
- ☒ Roof Slates
- ☐ Roof Tiles
- ☐ Roofing Felt
- ☐ Steel
- ☐ Steel Frame
- ☐ Stone
- ☐ Stone Quions
- ☐ Timber
- ☐ Timber Cladding
- ☐ Timber Frame

English Heritage Criteria:

- ☐ Age
- ☐ Rarity
- ☐ Aesthetic Interest
- ☐ Group Value
- ☐ Archaeological Interest
- ☐ Archival Interest
- ☐ Historical Association
- ☐ Designed Landscape Value
- ☐ Landmark Status
- ☐ Social & Communal Value
- ☐ Meets One or More Criteria

Notes

Adaptations to Original:

- ☐ Extension
- ☐ Outbuildings
- ☐ Conversion
- ☐ Extra Floor
- ☒ Re-windowed
- ☐ Extended Porch
- ☐ Conservatory
- ☐ Change of Use
- ☐ Merged Dwellings

Listing Status:

- ☐ Grade I
- ☐ Grade II\*
- ☐ Grade II
- ☐ Building Preservation Order

Number	Location	Building Name	Year
74	Main Street		

Main View

Detail, Group or Aerial View



Ownership:

- ☐ Housing Association
- ☐ Private
- ☐ Rented
- ☐ Commercial
- ☐ Tied Agricultural
- ☐ Unknown
- ☐ Council
- ☐ Church
- ☐ Charity

Building Type:

- ☐ Bungalow
- ☐ Detached House
- ☐ Semi-detached House
- ☐ Terraced House
- ☐ Single-storey Cottage
- ☐ Community Hall
- ☐ Flat
- ☐ Shop or Retail
- ☐ Workshop / Mill
- ☐ Agricultural Barn
- ☐ Church/Chapel
- ☐ Store
- ☐ Utility Building
- ☐ School
- ☐ Inn or Public House
- ☐ Farmhouse
- ☐ Garage
- ☐ Foundry / Kiln

Period / Style:

- ☐ 16th Century
- ☐ 17th Century
- ☐ 18th Century
- ☐ Augustan
- ☐ Georgian
- ☐ Early Victorian
- ☐ Late Victorian
- ☐ Edwardian
- ☐ Between Wars
- ☒ Post WW2
- ☐ Late 20th Century
- ☐ 21st Century
- ☐ Unknown

Previous Purposes:

- ☐ Residential
- ☐ Shop/Retail
- ☐ Leisure
- ☐ Community
- ☐ Religious
- ☐ Industrial
- ☐ Agricultural
- ☐ Accommodation
- ☐ Public House
- ☐ Educational
- ☐ Other
- ☐ Services
- ☐ Unoccupied
- ☐ Holiday House
- ☐ Council/Formal Cou
- ☐ Workshop
- ☐ Bed & Breakfast
- ☐ Restaurant/Dining
- ☐ Sheltered

Current Purposes:

- ☐ Residential
- ☐ Shop/Retail
- ☐ Leisure
- ☐ Community
- ☐ Religious
- ☐ Industrial
- ☐ Agricultural
- ☐ Accommodation
- ☐ Public House
- ☐ Educational
- ☐ Other
- ☐ Services
- ☐ Unoccupied
- ☐ Holiday House
- ☐ Council/Formal Cou
- ☐ Workshop
- ☐ Bed & Breakfast
- ☐ Restaurant/Dining
- ☐ Sheltered

Construction Materials:

- ☐ Aluminium
- ☐ Artificial Stone
- ☐ Brick
- ☐ Cement Render
- ☐ Concrete
- ☐ Concrete Block
- ☐ Glass
- ☐ Pebbledash
- ☐ Roof Cement Tiles
- ☐ Roof Slates
- ☐ Roof Tiles
- ☐ Roofing Felt
- ☐ Steel
- ☐ Steel Frame
- ☐ Stone
- ☐ Stone Quions
- ☐ Timber
- ☐ Timber Cladding
- ☐ Timber Frame

English Heritage Criteria:

- ☐ Age
- ☐ Rarity
- ☐ Aesthetic Interest
- ☐ Group Value
- ☐ Archaeological Interest
- ☐ Archival Interest
- ☐ Historical Association
- ☐ Designed Landscape Value
- ☐ Landmark Status
- ☐ Social & Communal Value
- ☐ Meets One or More Criteria

Notes

Adaptations to Original:

- ☐ Extension
- ☐ Outbuildings
- ☐ Conversion
- ☐ Extra Floor
- ☐ Re-windowed
- ☐ Extended Porch
- ☐ Conservatory
- ☐ Change of Use
- ☐ Merged Dwellings

Listing Status:

- ☐ Grade I
- ☐ Grade II\*
- ☐ Grade II
- ☐ Building Preservation Order

Number	Location	Building Name	Year
75	Main Street		

Main View

Detail, Group or Aerial View



Ownership:

- ☒ Private
- ☐ Rented
- ☐ Commercial
- ☐ Tied Agricultural
- ☐ Unknown
- ☐ Council
- ☐ Church
- ☐ Charity
- ☐ Community Trust

Building Type:

- ☒ Detached House
- ☐ Semi-detached House
- ☐ Terraced House
- ☐ Single-storey Cottage
- ☐ Community Hall
- ☐ Flat
- ☐ Shop or Retail
- ☐ Workshop / Mill
- ☐ Agricultural Barn
- ☐ Church/Chapel
- ☐ Store
- ☐ Utility Building
- ☐ School
- ☐ Inn or Public House
- ☐ Farmhouse
- ☐ Garage
- ☐ Foundry / Kiln
- ☐ Shed

Period / Style:

- ☐ 16th Century
- ☐ 17th Century
- ☐ 18th Century
- ☐ Augustan
- ☐ Georgian
- ☐ Early Victorian
- ☒ Late Victorian
- ☐ Edwardian
- ☐ Between Wars
- ☐ Post WW2
- ☐ Late 20th Century
- ☐ 21st Century
- ☐ Unknown

Previous Purposes:

- ☐ Residential
- ☐ Shop/Retail
- ☐ Leisure
- ☐ Community
- ☐ Religious
- ☐ Industrial
- ☒ Agricultural
- ☐ Accommodation
- ☐ Public House
- ☐ Educational
- ☐ Other
- ☐ Services
- ☐ Unoccupied
- ☐ Holiday House
- ☐ Council/Formal Cou
- ☐ Workshop
- ☐ Bed & Breakfast
- ☐ Restaurant/Dining
- ☐ Sheltered

Current Purposes:

- ☒ Residential
- ☐ Shop/Retail
- ☐ Leisure
- ☐ Community
- ☐ Religious
- ☐ Industrial
- ☐ Agricultural
- ☐ Accommodation
- ☐ Public House
- ☐ Educational
- ☐ Other
- ☐ Services
- ☐ Unoccupied
- ☐ Holiday House
- ☐ Council/Formal Cou
- ☐ Workshop
- ☐ Bed & Breakfast
- ☐ Restaurant/Dining
- ☐ Sheltered

Construction Materials:

- ☐ Aluminium
- ☐ Artificial Stone
- ☐ Brick
- ☒ Cement Render
- ☐ Concrete
- ☐ Concrete Block
- ☐ Glass
- ☐ Pebbledash
- ☐ Roof Cement Tiles
- ☒ Roof Slates
- ☐ Roof Tiles
- ☐ Roofing Felt
- ☐ Steel
- ☐ Steel Frame
- ☒ Stone
- ☐ Stone Quions
- ☐ Timber
- ☐ Timber Cladding
- ☐ Timber Frame

English Heritage Criteria:

- ☒ Age
- ☐ Rarity
- ☐ Aesthetic Interest
- ☐ Group Value
- ☐ Archaeological Interest
- ☐ Archival Interest
- ☐ Historical Association
- ☐ Designed Landscape Value
- ☒ Landmark Status
- ☐ Social & Communal Value
- ☐ Meets One or More Criteria

Notes

Site of former North Farm - building looks 1900ish

Adaptations to Original:

- ☒ Extension
- ☒ Outbuildings
- ☐ Conversion
- ☐ Extra Floor
- ☐ Re-windowed
- ☐ Extended Porch
- ☐ Conservatory
- ☐ Change of Use
- ☐ Merged Dwellings

Listing Status:

- ☐ Grade I
- ☐ Grade II\*
- ☐ Grade II
- ☐ Building Preservation Order

Number	Location	Building Name	Year
77	Main Street		

Main View

Detail, Group or Aerial View



Ownership:

- ☐ Private
- ☐ Rented
- ☐ Commercial
- ☐ Tied Agricultural
- ☒ Unknown
- ☐ Council
- ☐ Church
- ☐ Charity
- ☐ Community Trust

Building Type:

- ☒ Bungalow
- ☐ Detached House
- ☐ Semi-detached House
- ☐ Terraced House
- ☐ Single-storey Cottage
- ☐ Community Hall
- ☐ Flat
- ☐ Shop or Retail
- ☐ Workshop / Mill
- ☐ Agricultural Barn
- ☐ Church/Chapel
- ☐ Store
- ☐ Utility Building
- ☐ School
- ☐ Inn or Public House
- ☐ Farmhouse
- ☐ Garage
- ☐ Foundry / Kiln

Period / Style:

- ☐ 16th Century
- ☐ 17th Century
- ☐ 18th Century
- ☐ Augustan
- ☐ Georgian
- ☐ Early Victorian
- ☐ Late Victorian
- ☐ Edwardian
- ☐ Between Wars
- ☒ Post WW2
- ☐ Late 20th Century
- ☐ 21st Century
- ☐ Unknown

Previous Purposes:

- ☐ Residential
- ☐ Shop/Retail
- ☐ Leisure
- ☐ Community
- ☐ Religious
- ☐ Industrial
- ☐ Agricultural
- ☐ Accommodation
- ☐ Public House
- ☐ Educational
- ☐ Other
- ☐ Services
- ☐ Unoccupied
- ☐ Holiday House
- ☐ Council/Formal Cou
- ☐ Workshop
- ☐ Bed & Breakfast
- ☐ Restaurant/Dining
- ☐ Sheltered

Current Purposes:

- ☒ Residential
- ☐ Shop/Retail
- ☐ Leisure
- ☐ Community
- ☐ Religious
- ☐ Industrial
- ☐ Agricultural
- ☐ Accommodation
- ☐ Public House
- ☐ Educational
- ☐ Other
- ☐ Services
- ☐ Unoccupied
- ☐ Holiday House
- ☐ Council/Formal Cou
- ☐ Workshop
- ☐ Bed & Breakfast
- ☐ Restaurant/Dining
- ☐ Sheltered

Construction Materials:

- ☐ Aluminium
- ☐ Artificial Stone
- ☐ Brick
- ☒ Cement Render
- ☐ Concrete
- ☐ Concrete Block
- ☐ Glass
- ☐ Pebbledash
- ☒ Roof Cement Tiles
- ☐ Roof Slates
- ☐ Roof Tiles
- ☐ Roofing Felt
- ☐ Steel
- ☐ Steel Frame
- ☐ Stone
- ☐ Stone Quions
- ☐ Timber
- ☐ Timber Cladding
- ☐ Timber Frame

English Heritage Criteria:

- ☐ Age
- ☐ Rarity
- ☐ Aesthetic Interest
- ☐ Group Value
- ☐ Archaeological Interest
- ☐ Archival Interest
- ☐ Historical Association
- ☐ Designed Landscape Value
- ☐ Landmark Status
- ☐ Social & Communal Value
- ☐ Meets One or More Criteria

Notes

Adaptations to Original:

- ☒ Extension
- ☐ Outbuildings
- ☐ Conversion
- ☐ Extra Floor
- ☐ Re-windowed
- ☐ Extended Porch
- ☐ Conservatory
- ☐ Change of Use
- ☐ Merged Dwellings

Listing Status:

- ☐ Grade I
- ☐ Grade II\*
- ☐ Grade II
- ☐ Building Preservation Order

Number	Location	Building Name	Year
79	Main Street		

Main View

Detail, Group or Aerial View



Ownership:

- ☒ Private
- ☐ Rented
- ☐ Commercial
- ☐ Tied Agricultural
- ☐ Unknown
- ☐ Council
- ☐ Church
- ☐ Charity
- ☐ Community Trust

Building Type:

- ☒ Bungalow
- ☐ Detached House
- ☐ Semi-detached House
- ☐ Terraced House
- ☐ Single-storey Cottage
- ☐ Community Hall
- ☐ Flat
- ☐ Shop or Retail
- ☐ Workshop / Mill
- ☐ Agricultural Barn
- ☐ Church/Chapel
- ☐ Store
- ☐ Utility Building
- ☐ School
- ☐ Inn or Public House
- ☐ Farmhouse
- ☐ Garage
- ☐ Foundry / Kiln

Period / Style:

- ☐ 16th Century
- ☐ 17th Century
- ☐ 18th Century
- ☐ Augustan
- ☐ Georgian
- ☐ Early Victorian
- ☐ Late Victorian
- ☐ Edwardian
- ☐ Between Wars
- ☒ Post WW2
- ☐ Late 20th Century
- ☐ 21st Century
- ☐ Unknown

Previous Purposes:

- ☐ Residential
- ☐ Shop/Retail
- ☐ Leisure
- ☐ Community
- ☐ Religious
- ☐ Industrial
- ☐ Agricultural
- ☐ Accommodation
- ☐ Public House
- ☐ Educational
- ☐ Other
- ☐ Services
- ☐ Unoccupied
- ☐ Holiday House
- ☐ Council/Formal Cou
- ☐ Workshop
- ☐ Bed & Breakfast
- ☐ Restaurant/Dining
- ☐ Sheltered

Current Purposes:

- ☒ Residential
- ☐ Shop/Retail
- ☐ Leisure
- ☐ Community
- ☐ Religious
- ☐ Industrial
- ☐ Agricultural
- ☐ Accommodation
- ☐ Public House
- ☐ Educational
- ☐ Other
- ☐ Services
- ☐ Unoccupied
- ☐ Holiday House
- ☐ Council/Formal Cou
- ☐ Workshop
- ☐ Bed & Breakfast
- ☐ Restaurant/Dining
- ☐ Sheltered

Construction Materials:

- ☐ Aluminium
- ☐ Artificial Stone
- ☐ Brick
- ☒ Cement Render
- ☐ Concrete
- ☐ Concrete Block
- ☐ Glass
- ☐ Pebbledash
- ☒ Roof Cement Tiles
- ☐ Roof Slates
- ☐ Roof Tiles
- ☐ Roofing Felt
- ☐ Steel
- ☐ Steel Frame
- ☐ Stone
- ☐ Stone Quions
- ☐ Timber
- ☐ Timber Cladding
- ☐ Timber Frame

English Heritage Criteria:

- ☐ Age
- ☐ Rarity
- ☐ Aesthetic Interest
- ☐ Group Value
- ☐ Archaeological Interest
- ☐ Archival Interest
- ☐ Historical Association
- ☐ Designed Landscape Value
- ☐ Landmark Status
- ☐ Social & Communal Value
- ☐ Meets One or More Criteria

Notes

Two bays, roof conversion

Adaptations to Original:

- ☐ Extension
- ☐ Outbuildings
- ☐ Conversion
- ☐ Extra Floor
- ☐ Re-windowed
- ☐ Extended Porch
- ☐ Conservatory
- ☐ Change of Use
- ☐ Merged Dwellings

Listing Status:

- ☐ Grade I
- ☐ Grade II\*
- ☐ Grade II
- ☐ Building Preservation Order

Number	Location	Building Name	Year
81	Main Street		

Main View

Detail, Group or Aerial View



Ownership:

- ☒ Private
- ☐ Rented
- ☐ Commercial
- ☐ Tied Agricultural
- ☐ Unknown
- ☐ Council
- ☐ Church
- ☐ Charity
- ☐ Community Trust

Building Type:

- ☒ Bungalow
- ☐ Detached House
- ☐ Semi-detached House
- ☐ Terraced House
- ☐ Single-storey Cottage
- ☐ Community Hall
- ☐ Flat
- ☐ Shop or Retail
- ☐ Workshop / Mill
- ☐ Agricultural Barn
- ☐ Church/Chapel
- ☐ Store
- ☐ Utility Building
- ☐ School
- ☐ Inn or Public House
- ☐ Farmhouse
- ☐ Garage
- ☐ Foundry / Kiln

Period / Style:

- ☐ 16th Century
- ☐ 17th Century
- ☐ 18th Century
- ☐ Augustan
- ☐ Georgian
- ☐ Early Victorian
- ☐ Late Victorian
- ☐ Edwardian
- ☐ Between Wars
- ☒ Post WW2
- ☐ Late 20th Century
- ☐ 21st Century
- ☐ Unknown

Previous Purposes:

- ☐ Residential
- ☐ Shop/Retail
- ☐ Leisure
- ☐ Community
- ☐ Religious
- ☐ Industrial
- ☐ Agricultural
- ☐ Accommodation
- ☐ Public House
- ☐ Educational
- ☐ Other
- ☐ Services
- ☐ Unoccupied
- ☐ Holiday House
- ☐ Council/Formal Cou
- ☐ Workshop
- ☐ Bed & Breakfast
- ☐ Restaurant/Dining
- ☐ Sheltered

Current Purposes:

- ☒ Residential
- ☐ Shop/Retail
- ☐ Leisure
- ☐ Community
- ☐ Religious
- ☐ Industrial
- ☐ Agricultural
- ☐ Accommodation
- ☐ Public House
- ☐ Educational
- ☐ Other
- ☐ Services
- ☐ Unoccupied
- ☐ Holiday House
- ☐ Council/Formal Cou
- ☐ Workshop
- ☐ Bed & Breakfast
- ☐ Restaurant/Dining
- ☐ Sheltered

Construction Materials:

- ☐ Aluminium
- ☐ Artificial Stone
- ☐ Brick
- ☒ Cement Render
- ☐ Concrete
- ☐ Concrete Block
- ☐ Glass
- ☐ Pebbledash
- ☒ Roof Cement Tiles
- ☐ Roof Slates
- ☐ Roof Tiles
- ☐ Roofing Felt
- ☐ Steel
- ☐ Steel Frame
- ☐ Stone
- ☐ Stone Quions
- ☐ Timber
- ☐ Timber Cladding
- ☐ Timber Frame

English Heritage Criteria:

- ☐ Age
- ☐ Rarity
- ☐ Aesthetic Interest
- ☐ Group Value
- ☐ Archaeological Interest
- ☐ Archival Interest
- ☐ Historical Association
- ☐ Designed Landscape Value
- ☐ Landmark Status
- ☐ Social & Communal Value
- ☐ Meets One or More Criteria

Notes

Two bays - front door relocated to side

Adaptations to Original:

- ☐ Extension
- ☐ Outbuildings
- ☐ Conversion
- ☐ Extra Floor
- ☐ Re-windowed
- ☐ Extended Porch
- ☐ Conservatory
- ☐ Change of Use
- ☐ Merged Dwellings

Listing Status:

- ☐ Grade I
- ☐ Grade II\*
- ☐ Grade II
- ☐ Building Preservation Order



Number	Location	Building Name	Year
83	Main Street		

Main View

Detail, Group or Aerial View



Ownership:

- ☒ Private
- ☐ Rented
- ☐ Commercial
- ☐ Tied Agricultural
- ☐ Unknown
- ☐ Council
- ☐ Church
- ☐ Charity
- ☐ Community Trust

Building Type:

- ☒ Detached House
- ☐ Semi-detached House
- ☐ Terraced House
- ☐ Single-storey Cottage
- ☐ Community Hall
- ☐ Flat
- ☐ Shop or Retail
- ☐ Workshop / Mill
- ☐ Agricultural Barn
- ☐ Church/Chapel
- ☐ Store
- ☐ Utility Building
- ☐ School
- ☐ Inn or Public House
- ☐ Farmhouse
- ☐ Garage
- ☐ Foundry / Kiln
- ☐ Shed

Period / Style:

- ☐ 16th Century
- ☐ 17th Century
- ☐ 18th Century
- ☐ Augustan
- ☐ Georgian
- ☐ Early Victorian
- ☐ Late Victorian
- ☐ Edwardian
- ☐ Between Wars
- ☐ Post WW2
- ☒ Late 20th Century
- ☐ 21st Century
- ☐ Unknown

Previous Purposes:

- ☐ Residential
- ☐ Shop/Retail
- ☐ Leisure
- ☐ Community
- ☐ Religious
- ☐ Industrial
- ☐ Agricultural
- ☐ Accommodation
- ☐ Public House
- ☐ Educational
- ☐ Other
- ☐ Services
- ☐ Unoccupied
- ☐ Holiday House
- ☐ Council/Formal Cou
- ☐ Workshop
- ☐ Bed & Breakfast
- ☐ Restaurant/Dining
- ☐ Sheltered

Current Purposes:

- ☒ Residential
- ☐ Shop/Retail
- ☐ Leisure
- ☐ Community
- ☐ Religious
- ☐ Industrial
- ☐ Agricultural
- ☐ Accommodation
- ☐ Public House
- ☐ Educational
- ☐ Other
- ☐ Services
- ☐ Unoccupied
- ☐ Holiday House
- ☐ Council/Formal Cou
- ☐ Workshop
- ☐ Bed & Breakfast
- ☐ Restaurant/Dining
- ☐ Sheltered

Construction Materials:

- ☐ Aluminium
- ☐ Artificial Stone
- ☐ Brick
- ☐ Cement Render
- ☐ Concrete
- ☐ Concrete Block
- ☐ Glass
- ☒ Pebbledash
- ☐ Roof Cement Tiles
- ☐ Roof Slates
- ☒ Roof Tiles
- ☐ Roofing Felt
- ☐ Steel
- ☐ Steel Frame
- ☐ Stone
- ☐ Stone Quions
- ☐ Timber
- ☐ Timber Cladding
- ☐ Timber Frame

English Heritage Criteria:

- ☐ Age
- ☐ Rarity
- ☐ Aesthetic Interest
- ☐ Group Value
- ☐ Archaeological Interest
- ☐ Archival Interest
- ☐ Historical Association
- ☐ Designed Landscape Value
- ☐ Landmark Status
- ☐ Social & Communal Value
- ☐ Meets One or More Criteria

Adaptations to Original:

- ☐ Extension
- ☐ Outbuildings
- ☐ Conversion
- ☐ Extra Floor
- ☐ Re-windowed
- ☐ Extended Porch
- ☐ Conservatory
- ☐ Change of Use
- ☐ Merged Dwellings

Listing Status:

- ☐ Grade I
- ☐ Grade II\*
- ☐ Grade II
- ☐ Building Preservation Order

Notes

Former police house.

Number	Location	Building Name	Year
85	Main Street		

Main View

Detail, Group or Aerial View



Ownership:

- ☐ Private
- ☐ Rented
- ☐ Commercial
- ☐ Tied Agricultural
- ☒ Unknown
- ☐ Council
- ☐ Church
- ☐ Charity
- ☐ Community Trust

Building Type:

- ☒ Semi-detached House
- ☐ Terraced House
- ☐ Single-storey Cottage
- ☐ Community Hall
- ☐ Flat
- ☐ Shop or Retail
- ☐ Workshop / Mill
- ☐ Agricultural Barn
- ☐ Church/Chapel
- ☐ Store
- ☐ Utility Building
- ☐ School
- ☐ Inn or Public House
- ☐ Farmhouse
- ☐ Garage
- ☐ Foundry / Kiln
- ☐ Shed
- ☐ Plant / Factory

Period / Style:

- ☐ 16th Century
- ☐ 17th Century
- ☐ 18th Century
- ☐ Augustan
- ☐ Georgian
- ☐ Early Victorian
- ☐ Late Victorian
- ☐ Edwardian
- ☐ Between Wars
- ☐ Post WW2
- ☐ Late 20th Century
- ☒ 21st Century
- ☐ Unknown

Previous Purposes:

- ☐ Residential
- ☐ Shop/Retail
- ☐ Leisure
- ☐ Community
- ☐ Religious
- ☐ Industrial
- ☐ Agricultural
- ☐ Accommodation
- ☐ Public House
- ☐ Educational
- ☐ Other
- ☐ Services
- ☐ Unoccupied
- ☐ Holiday House
- ☐ Council/Formal Cou
- ☐ Workshop
- ☐ Bed & Breakfast
- ☐ Restaurant/Dining
- ☐ Sheltered

Current Purposes:

- ☒ Residential
- ☐ Shop/Retail
- ☐ Leisure
- ☐ Community
- ☐ Religious
- ☐ Industrial
- ☐ Agricultural
- ☐ Accommodation
- ☐ Public House
- ☐ Educational
- ☐ Other
- ☐ Services
- ☐ Unoccupied
- ☐ Holiday House
- ☐ Council/Formal Cou
- ☐ Workshop
- ☐ Bed & Breakfast
- ☐ Restaurant/Dining
- ☐ Sheltered

Construction Materials:

- ☐ Aluminium
- ☐ Artificial Stone
- ☐ Brick
- ☒ Cement Render
- ☐ Concrete
- ☐ Concrete Block
- ☐ Glass
- ☐ Pebbledash
- ☐ Roof Cement Tiles
- ☐ Roof Slates
- ☒ Roof Tiles
- ☐ Roofing Felt
- ☐ Steel
- ☐ Steel Frame
- ☐ Stone
- ☐ Stone Quions
- ☐ Timber
- ☐ Timber Cladding
- ☐ Timber Frame

English Heritage Criteria:

- ☐ Age
- ☐ Rarity
- ☐ Aesthetic Interest
- ☐ Group Value
- ☐ Archaeological Interest
- ☐ Archival Interest
- ☐ Historical Association
- ☐ Designed Landscape Value
- ☐ Landmark Status
- ☐ Social & Communal Value
- ☐ Meets One or More Criteria

Notes

Adaptations to Original:

- ☐ Extension
- ☐ Outbuildings
- ☐ Conversion
- ☐ Extra Floor
- ☐ Re-windowed
- ☐ Extended Porch
- ☐ Conservatory
- ☐ Change of Use
- ☐ Merged Dwellings

Listing Status:

- ☐ Grade I
- ☐ Grade II\*
- ☐ Grade II
- ☐ Building Preservation Order

Number	Location	Building Name	Year
87	Main Street		

Main View

Detail, Group or Aerial View



Ownership:

- ☐ Private
- ☐ Rented
- ☐ Commercial
- ☐ Tied Agricultural
- ☒ Unknown
- ☐ Council
- ☐ Church
- ☐ Charity
- ☐ Community Trust

Building Type:

- ☒ Semi-detached House
- ☐ Terraced House
- ☐ Single-storey Cottage
- ☐ Community Hall
- ☐ Flat
- ☐ Shop or Retail
- ☐ Workshop / Mill
- ☐ Agricultural Barn
- ☐ Church/Chapel
- ☐ Store
- ☐ Utility Building
- ☐ School
- ☐ Inn or Public House
- ☐ Farmhouse
- ☐ Garage
- ☐ Foundry / Kiln
- ☐ Shed
- ☐ Plant / Factory

Period / Style:

- ☐ 16th Century
- ☐ 17th Century
- ☐ 18th Century
- ☐ Augustan
- ☐ Georgian
- ☐ Early Victorian
- ☐ Late Victorian
- ☐ Edwardian
- ☐ Between Wars
- ☐ Post WW2
- ☐ Late 20th Century
- ☒ 21st Century
- ☐ Unknown

Previous Purposes:

- ☐ Residential
- ☐ Shop/Retail
- ☐ Leisure
- ☐ Community
- ☐ Religious
- ☐ Industrial
- ☐ Agricultural
- ☐ Accommodation
- ☐ Public House
- ☐ Educational
- ☐ Other
- ☐ Services
- ☐ Unoccupied
- ☐ Holiday House
- ☐ Council/Formal Cou
- ☐ Workshop
- ☐ Bed & Breakfast
- ☐ Restaurant/Dining
- ☐ Sheltered

Current Purposes:

- ☒ Residential
- ☐ Shop/Retail
- ☐ Leisure
- ☐ Community
- ☐ Religious
- ☐ Industrial
- ☐ Agricultural
- ☐ Accommodation
- ☐ Public House
- ☐ Educational
- ☐ Other
- ☐ Services
- ☐ Unoccupied
- ☐ Holiday House
- ☐ Council/Formal Cou
- ☐ Workshop
- ☐ Bed & Breakfast
- ☐ Restaurant/Dining
- ☐ Sheltered

Construction Materials:

- ☐ Aluminium
- ☐ Artificial Stone
- ☐ Brick
- ☒ Cement Render
- ☐ Concrete
- ☐ Concrete Block
- ☐ Glass
- ☐ Pebbledash
- ☐ Roof Cement Tiles
- ☐ Roof Slates
- ☒ Roof Tiles
- ☐ Roofing Felt
- ☐ Steel
- ☐ Steel Frame
- ☐ Stone
- ☐ Stone Quions
- ☐ Timber
- ☐ Timber Cladding
- ☐ Timber Frame

English Heritage Criteria:

- ☐ Age
- ☐ Rarity
- ☐ Aesthetic Interest
- ☐ Group Value
- ☐ Archaeological Interest
- ☐ Archival Interest
- ☐ Historical Association
- ☐ Designed Landscape Value
- ☐ Landmark Status
- ☐ Social & Communal Value
- ☐ Meets One or More Criteria

Notes

Adaptations to Original:

- ☐ Extension
- ☐ Outbuildings
- ☐ Conversion
- ☐ Extra Floor
- ☐ Re-windowed
- ☐ Extended Porch
- ☐ Conservatory
- ☐ Change of Use
- ☐ Merged Dwellings

Listing Status:

- ☐ Grade I
- ☐ Grade II\*
- ☐ Grade II
- ☐ Building Preservation Order

Number	Location	Building Name	Year
89	Main Street		

Main View

Detail, Group or Aerial View



Ownership:

- ☐ Private
- ☐ Rented
- ☐ Commercial
- ☐ Tied Agricultural
- ☒ Unknown
- ☐ Council
- ☐ Church
- ☐ Charity
- ☐ Community Trust

Building Type:

- ☐ Terraced House
- ☒ Single-storey Cottage
- ☐ Community Hall
- ☐ Flat
- ☐ Shop or Retail
- ☐ Workshop / Mill
- ☐ Agricultural Barn
- ☐ Church/Chapel
- ☐ Store
- ☐ Utility Building
- ☐ School
- ☐ Inn or Public House
- ☐ Farmhouse
- ☐ Garage
- ☐ Foundry / Kiln
- ☐ Shed
- ☐ Plant / Factory
- ☐ Castle / Hall

Period / Style:

- ☐ 16th Century
- ☐ 17th Century
- ☐ 18th Century
- ☐ Augustan
- ☐ Georgian
- ☐ Early Victorian
- ☐ Late Victorian
- ☐ Edwardian
- ☐ Between Wars
- ☐ Post WW2
- ☐ Late 20th Century
- ☒ 21st Century
- ☐ Unknown

Previous Purposes:

- ☐ Residential
- ☐ Shop/Retail
- ☐ Leisure
- ☐ Community
- ☐ Religious
- ☐ Industrial
- ☐ Agricultural
- ☐ Accommodation
- ☐ Public House
- ☐ Educational
- ☐ Other
- ☐ Services
- ☐ Unoccupied
- ☐ Holiday House
- ☐ Council/Formal Cou
- ☐ Workshop
- ☐ Bed & Breakfast
- ☐ Restaurant/Dining
- ☐ Sheltered

Current Purposes:

- ☒ Residential
- ☐ Shop/Retail
- ☐ Leisure
- ☐ Community
- ☐ Religious
- ☐ Industrial
- ☐ Agricultural
- ☐ Accommodation
- ☐ Public House
- ☐ Educational
- ☐ Other
- ☐ Services
- ☐ Unoccupied
- ☐ Holiday House
- ☐ Council/Formal Cou
- ☐ Workshop
- ☐ Bed & Breakfast
- ☐ Restaurant/Dining
- ☐ Sheltered

Construction Materials:

- ☐ Aluminium
- ☐ Artificial Stone
- ☐ Brick
- ☒ Cement Render
- ☐ Concrete
- ☐ Concrete Block
- ☐ Glass
- ☐ Pebbledash
- ☐ Roof Cement Tiles
- ☐ Roof Slates
- ☒ Roof Tiles
- ☐ Roofing Felt
- ☐ Steel
- ☐ Steel Frame
- ☐ Stone
- ☐ Stone Quions
- ☐ Timber
- ☐ Timber Cladding
- ☐ Timber Frame

English Heritage Criteria:

- ☐ Age
- ☐ Rarity
- ☐ Aesthetic Interest
- ☐ Group Value
- ☐ Archaeological Interest
- ☐ Archival Interest
- ☐ Historical Association
- ☐ Designed Landscape Value
- ☐ Landmark Status
- ☐ Social & Communal Value
- ☐ Meets One or More Criteria

Notes

Adaptations to Original:

- ☐ Extension
- ☐ Outbuildings
- ☐ Conversion
- ☐ Extra Floor
- ☒ Re-windowed
- ☐ Extended Porch
- ☐ Conservatory
- ☐ Change of Use
- ☐ Merged Dwellings

Listing Status:

- ☐ Grade I
- ☐ Grade II\*
- ☐ Grade II
- ☐ Building Preservation Order

Number	Location	Building Name	Year
91	Main Street		

Main View

Detail, Group or Aerial View



Ownership:

- ☐ Private
- ☐ Rented
- ☐ Commercial
- ☐ Tied Agricultural
- ☒ Unknown
- ☐ Council
- ☐ Church
- ☐ Charity
- ☐ Community Trust

Building Type:

- ☐ Terraced House
- ☒ Single-storey Cottage
- ☐ Community Hall
- ☐ Flat
- ☐ Shop or Retail
- ☐ Workshop / Mill
- ☐ Agricultural Barn
- ☐ Church/Chapel
- ☐ Store
- ☐ Utility Building
- ☐ School
- ☐ Inn or Public House
- ☐ Farmhouse
- ☐ Garage
- ☐ Foundry / Kiln
- ☐ Shed
- ☐ Plant / Factory
- ☐ Castle / Hall

Period / Style:

- ☐ 16th Century
- ☐ 17th Century
- ☐ 18th Century
- ☐ Augustan
- ☐ Georgian
- ☐ Early Victorian
- ☐ Late Victorian
- ☐ Edwardian
- ☐ Between Wars
- ☐ Post WW2
- ☐ Late 20th Century
- ☒ 21st Century
- ☐ Unknown

Previous Purposes:

- ☐ Residential
- ☐ Shop/Retail
- ☐ Leisure
- ☐ Community
- ☐ Religious
- ☐ Industrial
- ☐ Agricultural
- ☐ Accommodation
- ☐ Public House
- ☐ Educational
- ☐ Other
- ☐ Services
- ☐ Unoccupied
- ☐ Holiday House
- ☐ Council/Formal Cou
- ☐ Workshop
- ☐ Bed & Breakfast
- ☐ Restaurant/Dining
- ☐ Sheltered

Current Purposes:

- ☒ Residential
- ☐ Shop/Retail
- ☐ Leisure
- ☐ Community
- ☐ Religious
- ☐ Industrial
- ☐ Agricultural
- ☐ Accommodation
- ☐ Public House
- ☐ Educational
- ☐ Other
- ☐ Services
- ☐ Unoccupied
- ☐ Holiday House
- ☐ Council/Formal Cou
- ☐ Workshop
- ☐ Bed & Breakfast
- ☐ Restaurant/Dining
- ☐ Sheltered

Construction Materials:

- ☐ Aluminium
- ☐ Artificial Stone
- ☐ Brick
- ☒ Cement Render
- ☐ Concrete
- ☐ Concrete Block
- ☐ Glass
- ☐ Pebbledash
- ☐ Roof Cement Tiles
- ☒ Roof Slates
- ☐ Roof Tiles
- ☐ Roofing Felt
- ☐ Steel
- ☐ Steel Frame
- ☐ Stone
- ☐ Stone Quions
- ☐ Timber
- ☐ Timber Cladding
- ☐ Timber Frame

English Heritage Criteria:

- ☒ Age
- ☐ Rarity
- ☐ Aesthetic Interest
- ☐ Group Value
- ☐ Archaeological Interest
- ☐ Archival Interest
- ☐ Historical Association
- ☐ Designed Landscape Value
- ☐ Landmark Status
- ☐ Social & Communal Value
- ☒ Meets One or More Criteria

Notes

Adaptations to Original:

- ☐ Extension
- ☐ Outbuildings
- ☐ Conversion
- ☐ Extra Floor
- ☒ Re-windowed
- ☐ Extended Porch
- ☐ Conservatory
- ☐ Change of Use
- ☐ Merged Dwellings

Listing Status:

- ☐ Grade I
- ☐ Grade II\*
- ☐ Grade II
- ☐ Building Preservation Order

Number	Location	Building Name	Year
93d	Main Street		

Main View

Detail, Group or Aerial View



Ownership:

- ☒ Private
- ☐ Rented
- ☐ Commercial
- ☐ Tied Agricultural
- ☐ Unknown
- ☐ Council
- ☐ Church
- ☐ Charity
- ☐ Community Trust

Building Type:

- ☒ Detached House
- ☐ Semi-detached House
- ☐ Terraced House
- ☐ Single-storey Cottage
- ☐ Community Hall
- ☐ Flat
- ☐ Shop or Retail
- ☐ Workshop / Mill
- ☐ Agricultural Barn
- ☐ Church/Chapel
- ☐ Store
- ☐ Utility Building
- ☐ School
- ☐ Inn or Public House
- ☐ Farmhouse
- ☐ Garage
- ☐ Foundry / Kiln
- ☐ Shed

Period / Style:

- ☐ 16th Century
- ☐ 17th Century
- ☐ 18th Century
- ☐ Augustan
- ☐ Georgian
- ☐ Early Victorian
- ☐ Late Victorian
- ☐ Edwardian
- ☐ Between Wars
- ☐ Post WW2
- ☒ Late 20th Century
- ☐ 21st Century
- ☐ Unknown

Previous Purposes:

- ☐ Residential
- ☐ Shop/Retail
- ☐ Leisure
- ☐ Community
- ☐ Religious
- ☐ Industrial
- ☐ Agricultural
- ☐ Accommodation
- ☐ Public House
- ☐ Educational
- ☐ Other
- ☐ Services
- ☐ Unoccupied
- ☐ Holiday House
- ☐ Council/Formal Cou
- ☐ Workshop
- ☐ Bed & Breakfast
- ☐ Restaurant/Dining
- ☐ Sheltered

Current Purposes:

- ☒ Residential
- ☐ Shop/Retail
- ☐ Leisure
- ☐ Community
- ☐ Religious
- ☐ Industrial
- ☐ Agricultural
- ☐ Accommodation
- ☐ Public House
- ☐ Educational
- ☐ Other
- ☐ Services
- ☐ Unoccupied
- ☐ Holiday House
- ☐ Council/Formal Cou
- ☐ Workshop
- ☐ Bed & Breakfast
- ☐ Restaurant/Dining
- ☐ Sheltered

Construction Materials:

- ☐ Aluminium
- ☐ Artificial Stone
- ☐ Brick
- ☒ Cement Render
- ☐ Concrete
- ☒ Concrete Block
- ☐ Glass
- ☐ Pebbledash
- ☒ Roof Cement Tiles
- ☐ Roof Slates
- ☐ Roof Tiles
- ☐ Roofing Felt
- ☐ Steel
- ☐ Steel Frame
- ☐ Stone
- ☐ Stone Quions
- ☐ Timber
- ☐ Timber Cladding
- ☐ Timber Frame

English Heritage Criteria:

- ☐ Age
- ☐ Rarity
- ☐ Aesthetic Interest
- ☐ Group Value
- ☐ Archaeological Interest
- ☐ Archival Interest
- ☐ Historical Association
- ☐ Designed Landscape Value
- ☐ Landmark Status
- ☐ Social & Communal Value
- ☐ Meets One or More Criteria

Notes

Adaptations to Original:

- ☐ Extension
- ☐ Outbuildings
- ☐ Conversion
- ☐ Extra Floor
- ☐ Re-windowed
- ☐ Extended Porch
- ☐ Conservatory
- ☐ Change of Use
- ☐ Merged Dwellings

Listing Status:

- ☐ Grade I
- ☐ Grade II\*
- ☐ Grade II
- ☐ Building Preservation Order

Number	Location	Building Name	Year
95	Main Street		

Main View

Detail, Group or Aerial View



Ownership:

- ☐ Private
- ☐ Rented
- ☐ Commercial
- ☐ Tied Agricultural
- ☒ Unknown
- ☐ Council
- ☐ Church
- ☐ Charity
- ☐ Community Trust

Building Type:

- ☒ Terraced House
- ☐ Single-storey Cottage
- ☐ Community Hall
- ☐ Flat
- ☐ Shop or Retail
- ☐ Workshop / Mill
- ☐ Agricultural Barn
- ☐ Church/Chapel
- ☐ Store
- ☐ Utility Building
- ☐ School
- ☐ Inn or Public House
- ☐ Farmhouse
- ☐ Garage
- ☐ Foundry / Kiln
- ☐ Shed
- ☐ Plant / Factory
- ☐ Castle / Hall

Period / Style:

- ☐ 16th Century
- ☐ 17th Century
- ☐ 18th Century
- ☐ Augustan
- ☐ Georgian
- ☐ Early Victorian
- ☐ Late Victorian
- ☐ Edwardian
- ☐ Between Wars
- ☒ Post WW2
- ☐ Late 20th Century
- ☐ 21st Century
- ☐ Unknown

Previous Purposes:

- ☐ Residential
- ☐ Shop/Retail
- ☐ Leisure
- ☐ Community
- ☐ Religious
- ☐ Industrial
- ☐ Agricultural
- ☐ Accommodation
- ☐ Public House
- ☐ Educational
- ☐ Other
- ☐ Services
- ☐ Unoccupied
- ☐ Holiday House
- ☐ Council/Formal Cou
- ☐ Workshop
- ☐ Bed & Breakfast
- ☐ Restaurant/Dining
- ☐ Sheltered

Current Purposes:

- ☒ Residential
- ☐ Shop/Retail
- ☐ Leisure
- ☐ Community
- ☐ Religious
- ☐ Industrial
- ☐ Agricultural
- ☐ Accommodation
- ☐ Public House
- ☐ Educational
- ☐ Other
- ☐ Services
- ☐ Unoccupied
- ☐ Holiday House
- ☒ Council/Formal Cou
- ☐ Workshop
- ☐ Bed & Breakfast
- ☐ Restaurant/Dining
- ☐ Sheltered

Construction Materials:

- ☐ Aluminium
- ☐ Artificial Stone
- ☐ Brick
- ☒ Cement Render
- ☐ Concrete
- ☐ Concrete Block
- ☐ Glass
- ☐ Pebbledash
- ☐ Roof Cement Tiles
- ☒ Roof Slates
- ☐ Roof Tiles
- ☐ Roofing Felt
- ☐ Steel
- ☐ Steel Frame
- ☐ Stone
- ☐ Stone Quions
- ☐ Timber
- ☐ Timber Cladding
- ☐ Timber Frame

English Heritage Criteria:

- ☐ Age
- ☐ Rarity
- ☐ Aesthetic Interest
- ☐ Group Value
- ☐ Archaeological Interest
- ☐ Archival Interest
- ☐ Historical Association
- ☐ Designed Landscape Value
- ☐ Landmark Status
- ☐ Social & Communal Value
- ☐ Meets One or More Criteria

Notes

Adaptations to Original:

- ☐ Extension
- ☐ Outbuildings
- ☐ Conversion
- ☐ Extra Floor
- ☐ Re-windowed
- ☐ Extended Porch
- ☐ Conservatory
- ☐ Change of Use
- ☐ Merged Dwellings

Listing Status:

- ☐ Grade I
- ☐ Grade II\*
- ☐ Grade II
- ☐ Building Preservation Order



Number	Location	Building Name	Year
97	Main Street		

Main View

Detail, Group or Aerial View



Ownership:

- ☐ Private
- ☐ Rented
- ☐ Commercial
- ☐ Tied Agricultural
- ☒ Unknown
- ☐ Council
- ☐ Church
- ☐ Charity
- ☐ Community Trust

Building Type:

- ☒ Terraced House
- ☐ Single-storey Cottage
- ☐ Community Hall
- ☐ Flat
- ☐ Shop or Retail
- ☐ Workshop / Mill
- ☐ Agricultural Barn
- ☐ Church/Chapel
- ☐ Store
- ☐ Utility Building
- ☐ School
- ☐ Inn or Public House
- ☐ Farmhouse
- ☐ Garage
- ☐ Foundry / Kiln
- ☐ Shed
- ☐ Plant / Factory
- ☐ Castle / Hall

Period / Style:

- ☐ 16th Century
- ☐ 17th Century
- ☐ 18th Century
- ☐ Augustan
- ☐ Georgian
- ☐ Early Victorian
- ☐ Late Victorian
- ☐ Edwardian
- ☐ Between Wars
- ☒ Post WW2
- ☐ Late 20th Century
- ☐ 21st Century
- ☐ Unknown

Previous Purposes:

- ☐ Residential
- ☐ Shop/Retail
- ☐ Leisure
- ☐ Community
- ☐ Religious
- ☐ Industrial
- ☐ Agricultural
- ☐ Accommodation
- ☐ Public House
- ☐ Educational
- ☐ Other
- ☐ Services
- ☐ Unoccupied
- ☐ Holiday House
- ☐ Council/Formal Cou
- ☐ Workshop
- ☐ Bed & Breakfast
- ☐ Restaurant/Dining
- ☐ Sheltered

Current Purposes:

- ☒ Residential
- ☐ Shop/Retail
- ☐ Leisure
- ☐ Community
- ☐ Religious
- ☐ Industrial
- ☐ Agricultural
- ☐ Accommodation
- ☐ Public House
- ☐ Educational
- ☐ Other
- ☐ Services
- ☐ Unoccupied
- ☐ Holiday House
- ☒ Council/Formal Cou
- ☐ Workshop
- ☐ Bed & Breakfast
- ☐ Restaurant/Dining
- ☐ Sheltered

Construction Materials:

- ☐ Aluminium
- ☐ Artificial Stone
- ☐ Brick
- ☒ Cement Render
- ☐ Concrete
- ☐ Concrete Block
- ☐ Glass
- ☐ Pebbledash
- ☐ Roof Cement Tiles
- ☒ Roof Slates
- ☐ Roof Tiles
- ☐ Roofing Felt
- ☐ Steel
- ☐ Steel Frame
- ☐ Stone
- ☐ Stone Quions
- ☐ Timber
- ☐ Timber Cladding
- ☐ Timber Frame

English Heritage Criteria:

- ☐ Age
- ☐ Rarity
- ☐ Aesthetic Interest
- ☐ Group Value
- ☐ Archaeological Interest
- ☐ Archival Interest
- ☐ Historical Association
- ☐ Designed Landscape Value
- ☐ Landmark Status
- ☐ Social & Communal Value
- ☐ Meets One or More Criteria

Notes

Adaptations to Original:

- ☐ Extension
- ☐ Outbuildings
- ☐ Conversion
- ☐ Extra Floor
- ☐ Re-windowed
- ☐ Extended Porch
- ☐ Conservatory
- ☐ Change of Use
- ☐ Merged Dwellings

Listing Status:

- ☐ Grade I
- ☐ Grade II\*
- ☐ Grade II
- ☐ Building Preservation Order

Number	Location	Building Name	Year
01	Cheviot View		

Main View

Detail, Group or Aerial View



Ownership:

- ☒ Private
- ☐ Rented
- ☐ Commercial
- ☐ Tied Agricultural
- ☐ Unknown
- ☐ Council
- ☐ Church
- ☐ Charity
- ☐ Community Trust

Building Type:

- ☒ Detached House
- ☐ Semi-detached House
- ☐ Terraced House
- ☐ Single-storey Cottage
- ☐ Community Hall
- ☐ Flat
- ☐ Shop or Retail
- ☐ Workshop / Mill
- ☐ Agricultural Barn
- ☐ Church/Chapel
- ☐ Store
- ☐ Utility Building
- ☐ School
- ☐ Inn or Public House
- ☐ Farmhouse
- ☐ Garage
- ☐ Foundry / Kiln
- ☐ Shed

Period / Style:

- ☐ 16th Century
- ☐ 17th Century
- ☐ 18th Century
- ☐ Augustan
- ☐ Georgian
- ☒ Early Victorian
- ☐ Late Victorian
- ☐ Edwardian
- ☐ Between Wars
- ☐ Post WW2
- ☐ Late 20th Century
- ☐ 21st Century
- ☐ Unknown

Previous Purposes:

- ☒ Residential
- ☐ Shop/Retail
- ☐ Leisure
- ☐ Community
- ☐ Religious
- ☐ Industrial
- ☒ Agricultural
- ☐ Accommodation
- ☐ Public House
- ☐ Educational
- ☐ Other
- ☐ Services
- ☐ Unoccupied
- ☐ Holiday House
- ☐ Council/Formal Cou
- ☐ Workshop
- ☐ Bed & Breakfast
- ☐ Restaurant/Dining
- ☐ Sheltered

Current Purposes:

- ☒ Residential
- ☐ Shop/Retail
- ☐ Leisure
- ☐ Community
- ☐ Religious
- ☐ Industrial
- ☐ Agricultural
- ☐ Accommodation
- ☐ Public House
- ☐ Educational
- ☐ Other
- ☐ Services
- ☐ Unoccupied
- ☐ Holiday House
- ☐ Council/Formal Cou
- ☐ Workshop
- ☐ Bed & Breakfast
- ☐ Restaurant/Dining
- ☐ Sheltered

Construction Materials:

- ☐ Aluminium
- ☐ Artificial Stone
- ☐ Brick
- ☐ Cement Render
- ☐ Concrete
- ☐ Concrete Block
- ☐ Glass
- ☐ Pebbledash
- ☐ Roof Cement Tiles
- ☐ Roof Slates
- ☒ Roof Tiles
- ☐ Roofing Felt
- ☐ Steel
- ☐ Steel Frame
- ☒ Stone
- ☐ Stone Quions
- ☐ Timber
- ☐ Timber Cladding
- ☐ Timber Frame

English Heritage Criteria:

- ☐ Age
- ☐ Rarity
- ☐ Aesthetic Interest
- ☐ Group Value
- ☐ Archaeological Interest
- ☐ Archival Interest
- ☐ Historical Association
- ☐ Designed Landscape Value
- ☐ Landmark Status
- ☐ Social & Communal Value
- ☐ Meets One or More Criteria

Notes

Adaptations to Original:

- ☐ Extension
- ☐ Outbuildings
- ☐ Conversion
- ☐ Extra Floor
- ☒ Re-windowed
- ☐ Extended Porch
- ☐ Conservatory
- ☐ Change of Use
- ☐ Merged Dwellings

Listing Status:

- ☐ Grade I
- ☐ Grade II\*
- ☐ Grade II
- ☐ Building Preservation Order

Number	Location	Building Name	Year
02	Cheviot View		1880

Main View

Detail, Group or Aerial View



Ownership:

- ☒ Private
- ☐ Rented
- ☐ Commercial
- ☐ Tied Agricultural
- ☐ Unknown
- ☐ Council
- ☐ Church
- ☐ Charity
- ☐ Community Trust

Building Type:

- ☒ Detached House
- ☐ Semi-detached House
- ☐ Terraced House
- ☐ Single-storey Cottage
- ☐ Community Hall
- ☐ Flat
- ☐ Shop or Retail
- ☐ Workshop / Mill
- ☐ Agricultural Barn
- ☐ Church/Chapel
- ☐ Store
- ☐ Utility Building
- ☐ School
- ☐ Inn or Public House
- ☐ Farmhouse
- ☐ Garage
- ☐ Foundry / Kiln
- ☐ Shed

Period / Style:

- ☐ 16th Century
- ☐ 17th Century
- ☐ 18th Century
- ☐ Augustan
- ☐ Georgian
- ☐ Early Victorian
- ☒ Late Victorian
- ☐ Edwardian
- ☐ Between Wars
- ☐ Post WW2
- ☐ Late 20th Century
- ☐ 21st Century
- ☐ Unknown

Previous Purposes:

- ☒ Residential
- ☐ Shop/Retail
- ☐ Leisure
- ☐ Community
- ☐ Religious
- ☐ Industrial
- ☐ Agricultural
- ☐ Accommodation
- ☐ Public House
- ☐ Educational
- ☐ Other
- ☐ Services
- ☐ Unoccupied
- ☐ Holiday House
- ☐ Council/Formal Cou
- ☐ Workshop
- ☐ Bed & Breakfast
- ☐ Restaurant/Dining
- ☐ Sheltered

Current Purposes:

- ☒ Residential
- ☐ Shop/Retail
- ☐ Leisure
- ☐ Community
- ☐ Religious
- ☐ Industrial
- ☐ Agricultural
- ☐ Accommodation
- ☐ Public House
- ☐ Educational
- ☐ Other
- ☐ Services
- ☐ Unoccupied
- ☐ Holiday House
- ☐ Council/Formal Cou
- ☐ Workshop
- ☐ Bed & Breakfast
- ☐ Restaurant/Dining
- ☐ Sheltered

Construction Materials:

- ☐ Aluminium
- ☐ Artificial Stone
- ☐ Brick
- ☒ Cement Render
- ☐ Concrete
- ☐ Concrete Block
- ☐ Glass
- ☐ Pebbledash
- ☐ Roof Cement Tiles
- ☒ Roof Slates
- ☐ Roof Tiles
- ☐ Roofing Felt
- ☐ Steel
- ☐ Steel Frame
- ☒ Stone
- ☐ Stone Quions
- ☐ Timber
- ☐ Timber Cladding
- ☐ Timber Frame

English Heritage Criteria:

- ☐ Age
- ☐ Rarity
- ☐ Aesthetic Interest
- ☐ Group Value
- ☐ Archaeological Interest
- ☐ Archival Interest
- ☐ Historical Association
- ☐ Designed Landscape Value
- ☐ Landmark Status
- ☐ Social & Communal Value
- ☐ Meets One or More Criteria

Notes

Adaptations to Original:

- ☒ Extension
- ☐ Outbuildings
- ☐ Conversion
- ☐ Extra Floor
- ☒ Re-windowed
- ☐ Extended Porch
- ☐ Conservatory
- ☐ Change of Use
- ☐ Merged Dwellings

Listing Status:

- ☐ Grade I
- ☐ Grade II\*
- ☐ Grade II
- ☐ Building Preservation Order

Number	Location	Building Name	Year
03	Cheviot View	Former Church of Scotland	1821

Main View

Detail, Group or Aerial View



Ownership:

- ☒ Private
- ☐ Rented
- ☐ Commercial
- ☐ Tied Agricultural
- ☐ Unknown
- ☐ Council
- ☐ Church
- ☐ Charity
- ☐ Community Trust

Building Type:

- ☐ Terraced House
- ☐ Single-storey Cottage
- ☐ Community Hall
- ☐ Flat
- ☐ Shop or Retail
- ☐ Workshop / Mill
- ☐ Agricultural Barn
- ☒ Church/Chapel
- ☐ Store
- ☐ Utility Building
- ☐ School
- ☐ Inn or Public House
- ☐ Farmhouse
- ☐ Garage
- ☐ Foundry / Kiln
- ☐ Shed
- ☐ Plant / Factory
- ☐ Castle / Hall

Period / Style:

- ☐ 16th Century
- ☐ 17th Century
- ☐ 18th Century
- ☐ Augustan
- ☒ Georgian
- ☐ Early Victorian
- ☐ Late Victorian
- ☐ Edwardian
- ☐ Between Wars
- ☐ Post WW2
- ☐ Late 20th Century
- ☐ 21st Century
- ☐ Unknown

Previous Purposes:

- ☐ Residential
- ☐ Shop/Retail
- ☐ Leisure
- ☒ Community
- ☒ Religious
- ☐ Industrial
- ☐ Agricultural
- ☐ Accommodation
- ☐ Public House
- ☐ Educational
- ☐ Other
- ☐ Services
- ☐ Unoccupied
- ☐ Holiday House
- ☐ Council/Formal Cou
- ☐ Workshop
- ☐ Bed & Breakfast
- ☐ Restaurant/Dining
- ☐ Sheltered

Current Purposes:

- ☐ Residential
- ☐ Shop/Retail
- ☐ Leisure
- ☐ Community
- ☐ Religious
- ☐ Industrial
- ☐ Agricultural
- ☐ Accommodation
- ☐ Public House
- ☐ Educational
- ☐ Other
- ☐ Services
- ☒ Unoccupied
- ☐ Holiday House
- ☐ Council/Formal Cou
- ☐ Workshop
- ☐ Bed & Breakfast
- ☐ Restaurant/Dining
- ☐ Sheltered

Construction Materials:

- ☐ Aluminium
- ☐ Artificial Stone
- ☐ Brick
- ☒ Cement Render
- ☐ Concrete
- ☐ Concrete Block
- ☐ Glass
- ☐ Pebbledash
- ☐ Roof Cement Tiles
- ☒ Roof Slates
- ☐ Roof Tiles
- ☐ Roofing Felt
- ☐ Steel
- ☐ Steel Frame
- ☒ Stone
- ☐ Stone Quions
- ☐ Timber
- ☐ Timber Cladding
- ☐ Timber Frame

English Heritage Criteria:

- ☐ Age
- ☐ Rarity
- ☐ Aesthetic Interest
- ☐ Group Value
- ☐ Archaeological Interest
- ☐ Archival Interest
- ☐ Historical Association
- ☐ Designed Landscape Value
- ☐ Landmark Status
- ☐ Social & Communal Value
- ☐ Meets One or More Criteria

Notes

Adaptations to Original:

- ☐ Extension
- ☐ Outbuildings
- ☐ Conversion
- ☐ Extra Floor
- ☐ Re-windowed
- ☐ Extended Porch
- ☐ Conservatory
- ☐ Change of Use
- ☐ Merged Dwellings

Listing Status:

- ☐ Grade I
- ☐ Grade II\*
- ☒ Grade II
- ☐ Building Preservation Order

Number	Location	Building Name	Year
04	Cheviot View		

Main View

Detail, Group or Aerial View



Ownership:

- ☒ Private
- ☐ Rented
- ☐ Commercial
- ☐ Tied Agricultural
- ☐ Unknown
- ☐ Council
- ☐ Church
- ☐ Charity
- ☐ Community Trust

Building Type:

- ☒ Terraced House
- ☐ Single-storey Cottage
- ☐ Community Hall
- ☐ Flat
- ☐ Shop or Retail
- ☐ Workshop / Mill
- ☐ Agricultural Barn
- ☐ Church/Chapel
- ☐ Store
- ☐ Utility Building
- ☐ School
- ☐ Inn or Public House
- ☐ Farmhouse
- ☐ Garage
- ☐ Foundry / Kiln
- ☐ Shed
- ☐ Plant / Factory
- ☐ Castle / Hall

Period / Style:

- ☐ 16th Century
- ☐ 17th Century
- ☐ 18th Century
- ☐ Augustan
- ☐ Georgian
- ☐ Early Victorian
- ☒ Late Victorian
- ☐ Edwardian
- ☐ Between Wars
- ☐ Post WW2
- ☐ Late 20th Century
- ☐ 21st Century
- ☐ Unknown

Previous Purposes:

- ☒ Residential
- ☐ Shop/Retail
- ☐ Leisure
- ☐ Community
- ☐ Religious
- ☐ Industrial
- ☐ Agricultural
- ☐ Accommodation
- ☐ Public House
- ☐ Educational
- ☐ Other
- ☐ Services
- ☐ Unoccupied
- ☐ Holiday House
- ☐ Council/Formal Cou
- ☐ Workshop
- ☐ Bed & Breakfast
- ☐ Restaurant/Dining
- ☐ Sheltered

Current Purposes:

- ☒ Residential
- ☐ Shop/Retail
- ☐ Leisure
- ☐ Community
- ☐ Religious
- ☐ Industrial
- ☐ Agricultural
- ☐ Accommodation
- ☐ Public House
- ☐ Educational
- ☐ Other
- ☐ Services
- ☐ Unoccupied
- ☒ Holiday House
- ☐ Council/Formal Cou
- ☐ Workshop
- ☐ Bed & Breakfast
- ☐ Restaurant/Dining
- ☐ Sheltered

Construction Materials:

- ☐ Aluminium
- ☐ Artificial Stone
- ☐ Brick
- ☒ Cement Render
- ☐ Concrete
- ☐ Concrete Block
- ☐ Glass
- ☐ Pebbledash
- ☐ Roof Cement Tiles
- ☐ Roof Slates
- ☒ Roof Tiles
- ☐ Roofing Felt
- ☐ Steel
- ☐ Steel Frame
- ☒ Stone
- ☐ Stone Quions
- ☐ Timber
- ☐ Timber Cladding
- ☐ Timber Frame

English Heritage Criteria:

- ☐ Age
- ☐ Rarity
- ☐ Aesthetic Interest
- ☐ Group Value
- ☐ Archaeological Interest
- ☐ Archival Interest
- ☐ Historical Association
- ☐ Designed Landscape Value
- ☐ Landmark Status
- ☐ Social & Communal Value
- ☐ Meets One or More Criteria

Notes

Adaptations to Original:

- ☐ Extension
- ☐ Outbuildings
- ☐ Conversion
- ☐ Extra Floor
- ☐ Re-windowed
- ☐ Extended Porch
- ☐ Conservatory
- ☐ Change of Use
- ☐ Merged Dwellings

Listing Status:

- ☐ Grade I
- ☐ Grade II\*
- ☐ Grade II
- ☐ Building Preservation Order

Number	Location	Building Name	Year
05	Cheviot View	The Old Manse	1822

Main View

Detail, Group or Aerial View



#### Ownership:

☐ Housing Association  
☐ Private  
☐ Rented  
☐ Commercial  
☐ Tied Agricultural  
☐ Unknown  
☐ Council  
☐ Church  
☐ Charity

#### Building Type:

☒ Semi-detached House  
☐ Terraced House  
☐ Single-storey Cottage  
☐ Community Hall  
☐ Flat  
☐ Shop or Retail  
☐ Workshop / Mill  
☐ Agricultural Barn  
☐ Church/Chapel  
☐ Store  
☐ Utility Building  
☐ School  
☐ Inn or Public House  
☐ Farmhouse  
☐ Garage  
☐ Foundry / Kiln  
☐ Shed  
☐ Plant / Factory

#### Period / Style:

☐ 16th Century  
☐ 17th Century  
☐ 18th Century  
☐ Augustan  
☒ Georgian  
☐ Early Victorian  
☐ Late Victorian  
☐ Edwardian  
☐ Between Wars  
☐ Post WW2  
☐ Late 20th Century  
☐ 21st Century  
☐ Unknown

#### Previous Purposes:

☒ Residential  
☐ Shop/Retail  
☐ Leisure  
☐ Community  
☒ Religious  
☐ Industrial  
☐ Agricultural  
☐ Accommodation  
☐ Public House  
☐ Educational  
☐ Other  
☐ Services  
☐ Unoccupied  
☐ Holiday House  
☐ Council/Formal Cou  
☐ Workshop  
☐ Bed & Breakfast  
☐ Restaurant/Dining  
☐ Sheltered

#### Current Purposes:

☒ Residential  
☐ Shop/Retail  
☐ Leisure  
☐ Community  
☐ Religious  
☐ Industrial  
☐ Agricultural  
☐ Accommodation  
☐ Public House  
☐ Educational  
☐ Other  
☐ Services  
☐ Unoccupied  
☐ Holiday House  
☐ Council/Formal Cou  
☐ Workshop  
☐ Bed & Breakfast  
☐ Restaurant/Dining  
☐ Sheltered

#### Construction Materials:

☐ Aluminium  
☐ Artificial Stone  
☐ Brick  
☒ Cement Render  
☐ Concrete  
☐ Concrete Block  
☐ Glass  
☐ Pebbledash  
☐ Roof Cement Tiles  
☒ Roof Slates  
☐ Roof Tiles  
☐ Roofing Felt  
☐ Steel  
☐ Steel Frame  
☒ Stone  
☐ Stone Quions  
☐ Timber  
☐ Timber Cladding  
☐ Timber Frame

#### English Heritage Criteria:

☐ Age  
☐ Rarity  
☐ Aesthetic Interest  
☐ Group Value  
☐ Archaeological Interest  
☐ Archival Interest  
☐ Historical Association  
☐ Designed Landscape Value  
☐ Landmark Status  
☐ Social & Communal Value  
☐ Meets One or More Criteria

#### Notes

Curved Staircase

#### Adaptations to Original:

☒ Extension  
☒ Outbuildings  
☐ Conversion  
☐ Extra Floor  
☐ Re-windowed  
☒ Extended Porch  
☒ Conservatory  
☐ Change of Use  
☐ Merged Dwellings

#### Listing Status:

☐ Grade I  
☐ Grade II\*  
☒ Grade II  
☐ Building Preservation Order

Number	Location	Building Name	Year
06	Cheviot View		

Main View

Detail, Group or Aerial View



Ownership:

- ☒ Private
- ☐ Rented
- ☐ Commercial
- ☐ Tied Agricultural
- ☐ Unknown
- ☐ Council
- ☐ Church
- ☐ Charity
- ☐ Community Trust

Building Type:

- ☒ Terraced House
- ☐ Single-storey Cottage
- ☐ Community Hall
- ☐ Flat
- ☐ Shop or Retail
- ☐ Workshop / Mill
- ☐ Agricultural Barn
- ☐ Church/Chapel
- ☐ Store
- ☐ Utility Building
- ☐ School
- ☐ Inn or Public House
- ☐ Farmhouse
- ☐ Garage
- ☐ Foundry / Kiln
- ☐ Shed
- ☐ Plant / Factory
- ☐ Castle / Hall

Period / Style:

- ☐ 16th Century
- ☐ 17th Century
- ☐ 18th Century
- ☐ Augustan
- ☐ Georgian
- ☐ Early Victorian
- ☒ Late Victorian
- ☐ Edwardian
- ☐ Between Wars
- ☐ Post WW2
- ☐ Late 20th Century
- ☐ 21st Century
- ☐ Unknown

Previous Purposes:

- ☒ Residential
- ☐ Shop/Retail
- ☐ Leisure
- ☐ Community
- ☐ Religious
- ☐ Industrial
- ☐ Agricultural
- ☐ Accommodation
- ☐ Public House
- ☐ Educational
- ☐ Other
- ☐ Services
- ☐ Unoccupied
- ☐ Holiday House
- ☐ Council/Formal Cou
- ☐ Workshop
- ☐ Bed & Breakfast
- ☐ Restaurant/Dining
- ☐ Sheltered

Current Purposes:

- ☒ Residential
- ☐ Shop/Retail
- ☐ Leisure
- ☐ Community
- ☐ Religious
- ☐ Industrial
- ☐ Agricultural
- ☐ Accommodation
- ☐ Public House
- ☐ Educational
- ☐ Other
- ☐ Services
- ☐ Unoccupied
- ☒ Holiday House
- ☐ Council/Formal Cou
- ☐ Workshop
- ☐ Bed & Breakfast
- ☐ Restaurant/Dining
- ☐ Sheltered

Construction Materials:

- ☐ Aluminium
- ☐ Artificial Stone
- ☐ Brick
- ☒ Cement Render
- ☐ Concrete
- ☐ Concrete Block
- ☐ Glass
- ☐ Pebbledash
- ☐ Roof Cement Tiles
- ☐ Roof Slates
- ☒ Roof Tiles
- ☐ Roofing Felt
- ☐ Steel
- ☐ Steel Frame
- ☒ Stone
- ☐ Stone Quions
- ☐ Timber
- ☐ Timber Cladding
- ☐ Timber Frame

English Heritage Criteria:

- ☐ Age
- ☐ Rarity
- ☐ Aesthetic Interest
- ☐ Group Value
- ☐ Archaeological Interest
- ☐ Archival Interest
- ☐ Historical Association
- ☐ Designed Landscape Value
- ☐ Landmark Status
- ☐ Social & Communal Value
- ☐ Meets One or More Criteria

Notes

Adaptations to Original:

- ☐ Extension
- ☐ Outbuildings
- ☐ Conversion
- ☐ Extra Floor
- ☐ Re-windowed
- ☐ Extended Porch
- ☐ Conservatory
- ☐ Change of Use
- ☐ Merged Dwellings

Listing Status:

- ☐ Grade I
- ☐ Grade II\*
- ☐ Grade II
- ☐ Building Preservation Order



Number	Location	Building Name	Year
08	Cheviot View		

Main View

Detail, Group or Aerial View

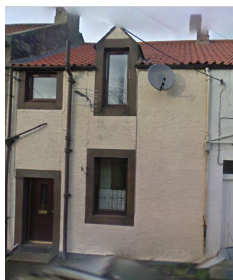

Ownership:

- ☐ Housing Association
- ☐ Private
- ☐ Rented
- ☐ Commercial
- ☐ Tied Agricultural
- ☐ Unknown
- ☐ Council
- ☐ Church
- ☐ Charity

Building Type:

- ☒ Terraced House
- ☐ Single-storey Cottage
- ☐ Community Hall
- ☐ Flat
- ☐ Shop or Retail
- ☐ Workshop / Mill
- ☐ Agricultural Barn
- ☐ Church/Chapel
- ☐ Store
- ☐ Utility Building
- ☐ School
- ☐ Inn or Public House
- ☐ Farmhouse
- ☐ Garage
- ☐ Foundry / Kiln
- ☐ Shed
- ☐ Plant / Factory
- ☐ Castle / Hall

Period / Style:

- ☐ 16th Century
- ☐ 17th Century
- ☐ 18th Century
- ☐ Augustan
- ☐ Georgian
- ☐ Early Victorian
- ☒ Late Victorian
- ☐ Edwardian
- ☐ Between Wars
- ☐ Post WW2
- ☐ Late 20th Century
- ☐ 21st Century
- ☐ Unknown

Previous Purposes:

- ☒ Residential
- ☐ Shop/Retail
- ☐ Leisure
- ☐ Community
- ☐ Religious
- ☐ Industrial
- ☐ Agricultural
- ☐ Accommodation
- ☐ Public House
- ☐ Educational
- ☐ Other
- ☐ Services
- ☐ Unoccupied
- ☐ Holiday House
- ☐ Council/Formal Cou
- ☐ Workshop
- ☐ Bed & Breakfast
- ☐ Restaurant/Dining
- ☐ Sheltered

Current Purposes:

- ☒ Residential
- ☐ Shop/Retail
- ☐ Leisure
- ☐ Community
- ☐ Religious
- ☐ Industrial
- ☐ Agricultural
- ☐ Accommodation
- ☐ Public House
- ☐ Educational
- ☐ Other
- ☐ Services
- ☐ Unoccupied
- ☐ Holiday House
- ☐ Council/Formal Cou
- ☐ Workshop
- ☐ Bed & Breakfast
- ☐ Restaurant/Dining
- ☐ Sheltered

Construction Materials:

- ☐ Aluminium
- ☐ Artificial Stone
- ☐ Brick
- ☒ Cement Render
- ☐ Concrete
- ☐ Concrete Block
- ☐ Glass
- ☐ Pebbledash
- ☐ Roof Cement Tiles
- ☐ Roof Slates
- ☒ Roof Tiles
- ☐ Roofing Felt
- ☐ Steel
- ☐ Steel Frame
- ☒ Stone
- ☐ Stone Quions
- ☐ Timber
- ☐ Timber Cladding
- ☐ Timber Frame

English Heritage Criteria:

- ☐ Age
- ☐ Rarity
- ☐ Aesthetic Interest
- ☐ Group Value
- ☐ Archaeological Interest
- ☐ Archival Interest
- ☐ Historical Association
- ☐ Designed Landscape Value
- ☐ Landmark Status
- ☐ Social & Communal Value
- ☐ Meets One or More Criteria

Notes

Adaptations to Original:

- ☐ Extension
- ☐ Outbuildings
- ☐ Conversion
- ☐ Extra Floor
- ☐ Re-windowed
- ☐ Extended Porch
- ☐ Conservatory
- ☐ Change of Use
- ☐ Merged Dwellings

Listing Status:

- ☐ Grade I
- ☐ Grade II\*
- ☐ Grade II
- ☐ Building Preservation Order

Number	Location	Building Name	Year
10	Cheviot View		

Main View

Detail, Group or Aerial View



Ownership:

- ☐ Housing Association
- ☐ Private
- ☐ Rented
- ☐ Commercial
- ☐ Tied Agricultural
- ☐ Unknown
- ☐ Council
- ☐ Church
- ☐ Charity

Building Type:

- ☐ Bungalow
- ☐ Detached House
- ☐ Semi-detached House
- ☐ Terraced House
- ☐ Single-storey Cottage
- ☐ Community Hall
- ☐ Flat
- ☐ Shop or Retail
- ☐ Workshop / Mill
- ☐ Agricultural Barn
- ☐ Church/Chapel
- ☐ Store
- ☐ Utility Building
- ☐ School
- ☐ Inn or Public House
- ☐ Farmhouse
- ☐ Garage
- ☐ Foundry / Kiln

Period / Style:

- ☐ 16th Century
- ☐ 17th Century
- ☐ 18th Century
- ☐ Augustan
- ☐ Georgian
- ☐ Early Victorian
- ☒ Late Victorian
- ☐ Edwardian
- ☐ Between Wars
- ☐ Post WW2
- ☐ Late 20th Century
- ☐ 21st Century
- ☐ Unknown

Previous Purposes:

- ☒ Residential
- ☐ Shop/Retail
- ☐ Leisure
- ☐ Community
- ☐ Religious
- ☐ Industrial
- ☐ Agricultural
- ☐ Accommodation
- ☐ Public House
- ☐ Educational
- ☐ Other
- ☐ Services
- ☐ Unoccupied
- ☐ Holiday House
- ☐ Council/Formal Cou
- ☐ Workshop
- ☐ Bed & Breakfast
- ☐ Restaurant/Dining
- ☐ Sheltered

Current Purposes:

- ☒ Residential
- ☐ Shop/Retail
- ☐ Leisure
- ☐ Community
- ☐ Religious
- ☐ Industrial
- ☐ Agricultural
- ☐ Accommodation
- ☐ Public House
- ☐ Educational
- ☐ Other
- ☐ Services
- ☐ Unoccupied
- ☐ Holiday House
- ☐ Council/Formal Cou
- ☐ Workshop
- ☐ Bed & Breakfast
- ☐ Restaurant/Dining
- ☐ Sheltered

Construction Materials:

- ☐ Aluminium
- ☐ Artificial Stone
- ☐ Brick
- ☐ Cement Render
- ☐ Concrete
- ☐ Concrete Block
- ☐ Glass
- ☐ Pebbledash
- ☐ Roof Cement Tiles
- ☒ Roof Slates
- ☐ Roof Tiles
- ☐ Roofing Felt
- ☐ Steel
- ☐ Steel Frame
- ☒ Stone
- ☐ Stone Quions
- ☐ Timber
- ☐ Timber Cladding
- ☐ Timber Frame

English Heritage Criteria:

- ☐ Age
- ☐ Rarity
- ☐ Aesthetic Interest
- ☐ Group Value
- ☐ Archaeological Interest
- ☐ Archival Interest
- ☐ Historical Association
- ☐ Designed Landscape Value
- ☐ Landmark Status
- ☐ Social & Communal Value
- ☐ Meets One or More Criteria

Notes

Adaptations to Original:

- ☐ Extension
- ☐ Outbuildings
- ☐ Conversion
- ☐ Extra Floor
- ☒ Re-windowed
- ☐ Extended Porch
- ☐ Conservatory
- ☐ Change of Use
- ☐ Merged Dwellings

Listing Status:

- ☐ Grade I
- ☐ Grade II\*
- ☐ Grade II
- ☐ Building Preservation Order

Number	Location	Building Name	Year
12	Cheviot View		

Main View

Detail, Group or Aerial View



Ownership:

- ☐ Housing Association
- ☐ Private
- ☐ Rented
- ☐ Commercial
- ☐ Tied Agricultural
- ☐ Unknown
- ☐ Council
- ☐ Church
- ☐ Charity

Building Type:

- ☐ Bungalow
- ☐ Detached House
- ☐ Semi-detached House
- ☐ Terraced House
- ☐ Single-storey Cottage
- ☐ Community Hall
- ☐ Flat
- ☐ Shop or Retail
- ☐ Workshop / Mill
- ☐ Agricultural Barn
- ☐ Church/Chapel
- ☐ Store
- ☐ Utility Building
- ☐ School
- ☐ Inn or Public House
- ☐ Farmhouse
- ☐ Garage
- ☐ Foundry / Kiln

Period / Style:

- ☐ 16th Century
- ☐ 17th Century
- ☐ 18th Century
- ☐ Augustan
- ☒ Georgian
- ☐ Early Victorian
- ☐ Late Victorian
- ☐ Edwardian
- ☐ Between Wars
- ☐ Post WW2
- ☐ Late 20th Century
- ☐ 21st Century
- ☐ Unknown

Previous Purposes:

- ☒ Residential
- ☐ Shop/Retail
- ☐ Leisure
- ☐ Community
- ☐ Religious
- ☐ Industrial
- ☒ Agricultural
- ☐ Accommodation
- ☐ Public House
- ☐ Educational
- ☐ Other
- ☐ Services
- ☐ Unoccupied
- ☐ Holiday House
- ☐ Council/Formal Cou
- ☐ Workshop
- ☐ Bed & Breakfast
- ☐ Restaurant/Dining
- ☐ Sheltered

Current Purposes:

- ☒ Residential
- ☐ Shop/Retail
- ☐ Leisure
- ☐ Community
- ☐ Religious
- ☐ Industrial
- ☐ Agricultural
- ☐ Accommodation
- ☐ Public House
- ☐ Educational
- ☐ Other
- ☐ Services
- ☐ Unoccupied
- ☐ Holiday House
- ☐ Council/Formal Cou
- ☐ Workshop
- ☐ Bed & Breakfast
- ☐ Restaurant/Dining
- ☐ Sheltered

Construction Materials:

- ☐ Aluminium
- ☐ Artificial Stone
- ☐ Brick
- ☐ Cement Render
- ☐ Concrete
- ☐ Concrete Block
- ☐ Glass
- ☐ Pebbledash
- ☐ Roof Cement Tiles
- ☒ Roof Slates
- ☐ Roof Tiles
- ☐ Roofing Felt
- ☐ Steel
- ☐ Steel Frame
- ☒ Stone
- ☐ Stone Quions
- ☐ Timber
- ☐ Timber Cladding
- ☐ Timber Frame

English Heritage Criteria:

- ☐ Age
- ☐ Rarity
- ☐ Aesthetic Interest
- ☐ Group Value
- ☐ Archaeological Interest
- ☐ Archival Interest
- ☐ Historical Association
- ☐ Designed Landscape Value
- ☐ Landmark Status
- ☐ Social & Communal Value
- ☐ Meets One or More Criteria

Notes

Adaptations to Original:

- ☒ Extension
- ☒ Outbuildings
- ☐ Conversion
- ☐ Extra Floor
- ☒ Re-windowed
- ☐ Extended Porch
- ☒ Conservatory
- ☐ Change of Use
- ☐ Merged Dwellings

Listing Status:

- ☐ Grade I
- ☐ Grade II\*
- ☐ Grade II
- ☐ Building Preservation Order

Number	Location	Building Name	Year
01	South Road		

Main View

Detail, Group or Aerial View



Ownership:

- ☒ Private
- ☐ Rented
- ☐ Commercial
- ☐ Tied Agricultural
- ☐ Unknown
- ☐ Council
- ☐ Church
- ☐ Charity
- ☐ Community Trust

Building Type:

- ☒ Terraced House
- ☐ Single-storey Cottage
- ☐ Community Hall
- ☐ Flat
- ☐ Shop or Retail
- ☐ Workshop / Mill
- ☐ Agricultural Barn
- ☐ Church/Chapel
- ☐ Store
- ☐ Utility Building
- ☐ School
- ☐ Inn or Public House
- ☐ Farmhouse
- ☐ Garage
- ☐ Foundry / Kiln
- ☐ Shed
- ☐ Plant / Factory
- ☐ Castle / Hall

Period / Style:

- ☐ 16th Century
- ☐ 17th Century
- ☐ 18th Century
- ☐ Augustan
- ☐ Georgian
- ☒ Early Victorian
- ☐ Late Victorian
- ☐ Edwardian
- ☐ Between Wars
- ☐ Post WW2
- ☐ Late 20th Century
- ☐ 21st Century
- ☐ Unknown

Previous Purposes:

- ☐ Residential
- ☐ Shop/Retail
- ☐ Leisure
- ☐ Community
- ☐ Religious
- ☐ Industrial
- ☐ Agricultural
- ☐ Accommodation
- ☐ Public House
- ☐ Educational
- ☐ Other
- ☐ Services
- ☐ Unoccupied
- ☐ Holiday House
- ☐ Council/Formal Cou
- ☐ Workshop
- ☐ Bed & Breakfast
- ☐ Restaurant/Dining
- ☐ Sheltered

Current Purposes:

- ☒ Residential
- ☐ Shop/Retail
- ☐ Leisure
- ☐ Community
- ☐ Religious
- ☐ Industrial
- ☐ Agricultural
- ☐ Accommodation
- ☐ Public House
- ☐ Educational
- ☐ Other
- ☐ Services
- ☐ Unoccupied
- ☐ Holiday House
- ☐ Council/Formal Cou
- ☐ Workshop
- ☐ Bed & Breakfast
- ☐ Restaurant/Dining
- ☐ Sheltered

Construction Materials:

- ☐ Aluminium
- ☐ Artificial Stone
- ☐ Brick
- ☒ Cement Render
- ☐ Concrete
- ☐ Concrete Block
- ☐ Glass
- ☐ Pebbledash
- ☐ Roof Cement Tiles
- ☒ Roof Slates
- ☐ Roof Tiles
- ☐ Roofing Felt
- ☐ Steel
- ☐ Steel Frame
- ☐ Stone
- ☐ Stone Quions
- ☐ Timber
- ☐ Timber Cladding
- ☐ Timber Frame

English Heritage Criteria:

- ☒ Age
- ☐ Rarity
- ☐ Aesthetic Interest
- ☐ Group Value
- ☐ Archaeological Interest
- ☐ Archival Interest
- ☐ Historical Association
- ☐ Designed Landscape Value
- ☐ Landmark Status
- ☐ Social & Communal Value
- ☐ Meets One or More Criteria

Notes

Adaptations to Original:

- ☐ Extension
- ☐ Outbuildings
- ☐ Conversion
- ☐ Extra Floor
- ☒ Re-windowed
- ☒ Extended Porch
- ☐ Conservatory
- ☐ Change of Use
- ☐ Merged Dwellings

Listing Status:

- ☐ Grade I
- ☐ Grade II\*
- ☐ Grade II
- ☐ Building Preservation Order

Number	Location	Building Name	Year
02	South Road		

Main View

Detail, Group or Aerial View



Ownership:

- ☒ Private
- ☐ Rented
- ☐ Commercial
- ☐ Tied Agricultural
- ☐ Unknown
- ☐ Council
- ☐ Church
- ☐ Charity
- ☐ Community Trust

Building Type:

- ☐ Terraced House
- ☒ Single-storey Cottage
- ☐ Community Hall
- ☐ Flat
- ☐ Shop or Retail
- ☐ Workshop / Mill
- ☐ Agricultural Barn
- ☐ Church/Chapel
- ☐ Store
- ☐ Utility Building
- ☐ School
- ☐ Inn or Public House
- ☐ Farmhouse
- ☐ Garage
- ☐ Foundry / Kiln
- ☐ Shed
- ☐ Plant / Factory
- ☐ Castle / Hall

Period / Style:

- ☐ 16th Century
- ☐ 17th Century
- ☐ 18th Century
- ☐ Augustan
- ☐ Georgian
- ☐ Early Victorian
- ☒ Late Victorian
- ☐ Edwardian
- ☐ Between Wars
- ☐ Post WW2
- ☐ Late 20th Century
- ☐ 21st Century
- ☐ Unknown

Previous Purposes:

- ☐ Residential
- ☒ Shop/Retail
- ☐ Leisure
- ☐ Community
- ☐ Religious
- ☐ Industrial
- ☐ Agricultural
- ☐ Accommodation
- ☐ Public House
- ☐ Educational
- ☐ Other
- ☒ Services
- ☐ Unoccupied
- ☐ Holiday House
- ☐ Council/Formal Cou
- ☐ Workshop
- ☐ Bed & Breakfast
- ☐ Restaurant/Dining
- ☐ Sheltered

Current Purposes:

- ☒ Residential
- ☐ Shop/Retail
- ☐ Leisure
- ☐ Community
- ☐ Religious
- ☐ Industrial
- ☐ Agricultural
- ☐ Accommodation
- ☐ Public House
- ☐ Educational
- ☐ Other
- ☐ Services
- ☒ Unoccupied
- ☒ Holiday House
- ☐ Council/Formal Cou
- ☐ Workshop
- ☐ Bed & Breakfast
- ☐ Restaurant/Dining
- ☐ Sheltered

Construction Materials:

- ☐ Aluminium
- ☐ Artificial Stone
- ☐ Brick
- ☐ Cement Render
- ☐ Concrete
- ☐ Concrete Block
- ☐ Glass
- ☐ Pebbledash
- ☐ Roof Cement Tiles
- ☐ Roof Slates
- ☒ Roof Tiles
- ☐ Roofing Felt
- ☐ Steel
- ☐ Steel Frame
- ☒ Stone
- ☐ Stone Quions
- ☐ Timber
- ☐ Timber Cladding
- ☐ Timber Frame

English Heritage Criteria:

- ☒ Age
- ☐ Rarity
- ☐ Aesthetic Interest
- ☐ Group Value
- ☐ Archaeological Interest
- ☐ Archival Interest
- ☐ Historical Association
- ☐ Designed Landscape Value
- ☐ Landmark Status
- ☐ Social & Communal Value
- ☐ Meets One or More Criteria

Notes

Former Barclays Bank.

Adaptations to Original:

- ☐ Extension
- ☐ Outbuildings
- ☐ Conversion
- ☐ Extra Floor
- ☐ Re-windowed
- ☐ Extended Porch
- ☐ Conservatory
- ☐ Change of Use
- ☐ Merged Dwellings

Listing Status:

- ☐ Grade I
- ☐ Grade II\*
- ☐ Grade II
- ☐ Building Preservation Order

Number	Location	Building Name	Year
03	South Road		

Main View

Detail, Group or Aerial View



Ownership:

☒ Private  
☐ Rented  
☐ Commercial  
☐ Tied Agricultural  
☐ Unknown  
☐ Council  
☐ Church  
☐ Charity  
☐ Community Trust

Building Type:

☒ Terraced House  
☐ Single-storey Cottage  
☐ Community Hall  
☐ Flat  
☐ Shop or Retail  
☐ Workshop / Mill  
☐ Agricultural Barn  
☐ Church/Chapel  
☐ Store  
☐ Utility Building  
☐ School  
☐ Inn or Public House  
☐ Farmhouse  
☐ Garage  
☐ Foundry / Kiln  
☐ Shed  
☐ Plant / Factory  
☐ Castle / Hall

Period / Style:

☐ 16th Century  
☐ 17th Century  
☐ 18th Century  
☐ Augustan  
☐ Georgian  
☒ Early Victorian  
☐ Late Victorian  
☐ Edwardian  
☐ Between Wars  
☐ Post WW2  
☐ Late 20th Century  
☐ 21st Century  
☐ Unknown

Previous Purposes:

☐ Residential  
☐ Shop/Retail  
☐ Leisure  
☐ Community  
☐ Religious  
☐ Industrial  
☐ Agricultural  
☐ Accommodation  
☐ Public House  
☐ Educational  
☐ Other  
☐ Services  
☐ Unoccupied  
☐ Holiday House  
☐ Council/Formal Cou  
☐ Workshop  
☐ Bed & Breakfast  
☐ Restaurant/Dining  
☐ Sheltered

Current Purposes:

☒ Residential  
☐ Shop/Retail  
☐ Leisure  
☐ Community  
☐ Religious  
☐ Industrial  
☐ Agricultural  
☐ Accommodation  
☐ Public House  
☐ Educational  
☐ Other  
☐ Services  
☐ Unoccupied  
☐ Holiday House  
☐ Council/Formal Cou  
☐ Workshop  
☐ Bed & Breakfast  
☐ Restaurant/Dining  
☐ Sheltered

Construction Materials:

☐ Aluminium  
☐ Artificial Stone  
☐ Brick  
☒ Cement Render  
☐ Concrete  
☐ Concrete Block  
☐ Glass  
☐ Pebbledash  
☐ Roof Cement Tiles  
☒ Roof Slates  
☐ Roof Tiles  
☐ Roofing Felt  
☐ Steel  
☐ Steel Frame  
☐ Stone  
☐ Stone Quions  
☐ Timber  
☐ Timber Cladding  
☐ Timber Frame

English Heritage Criteria:

☒ Age  
☐ Rarity  
☐ Aesthetic Interest  
☐ Group Value  
☐ Archaeological Interest  
☐ Archival Interest  
☐ Historical Association  
☐ Designed Landscape Value  
☐ Landmark Status  
☐ Social & Communal Value  
☐ Meets One or More Criteria

Notes

Adaptations to Original:

☐ Extension  
☐ Outbuildings  
☐ Conversion  
☐ Extra Floor  
☐ Re-windowed  
☒ Extended Porch  
☐ Conservatory  
☐ Change of Use  
☐ Merged Dwellings

Listing Status:

☐ Grade I  
☐ Grade II\*  
☐ Grade II  
☐ Building Preservation Order

Number	Location	Building Name	Year
04	South Road		

Main View

Detail, Group or Aerial View



Ownership:

- ☒ Private
- ☐ Rented
- ☐ Commercial
- ☐ Tied Agricultural
- ☐ Unknown
- ☐ Council
- ☐ Church
- ☐ Charity
- ☐ Community Trust

Building Type:

- ☒ Terraced House
- ☐ Single-storey Cottage
- ☐ Community Hall
- ☐ Flat
- ☐ Shop or Retail
- ☐ Workshop / Mill
- ☐ Agricultural Barn
- ☐ Church/Chapel
- ☐ Store
- ☐ Utility Building
- ☐ School
- ☐ Inn or Public House
- ☐ Farmhouse
- ☐ Garage
- ☐ Foundry / Kiln
- ☐ Shed
- ☐ Plant / Factory
- ☐ Castle / Hall

Period / Style:

- ☐ 16th Century
- ☐ 17th Century
- ☐ 18th Century
- ☐ Augustan
- ☐ Georgian
- ☒ Early Victorian
- ☐ Late Victorian
- ☐ Edwardian
- ☐ Between Wars
- ☐ Post WW2
- ☐ Late 20th Century
- ☐ 21st Century
- ☐ Unknown

Previous Purposes:

- ☐ Residential
- ☐ Shop/Retail
- ☐ Leisure
- ☐ Community
- ☐ Religious
- ☐ Industrial
- ☐ Agricultural
- ☐ Accommodation
- ☐ Public House
- ☐ Educational
- ☐ Other
- ☐ Services
- ☐ Unoccupied
- ☐ Holiday House
- ☐ Council/Formal Cou
- ☐ Workshop
- ☐ Bed & Breakfast
- ☐ Restaurant/Dining
- ☐ Sheltered

Current Purposes:

- ☒ Residential
- ☐ Shop/Retail
- ☐ Leisure
- ☐ Community
- ☐ Religious
- ☐ Industrial
- ☐ Agricultural
- ☐ Accommodation
- ☐ Public House
- ☐ Educational
- ☐ Other
- ☐ Services
- ☐ Unoccupied
- ☐ Holiday House
- ☐ Council/Formal Cou
- ☐ Workshop
- ☐ Bed & Breakfast
- ☐ Restaurant/Dining
- ☐ Sheltered

Construction Materials:

- ☐ Aluminium
- ☐ Artificial Stone
- ☐ Brick
- ☒ Cement Render
- ☐ Concrete
- ☐ Concrete Block
- ☐ Glass
- ☐ Pebbledash
- ☐ Roof Cement Tiles
- ☐ Roof Slates
- ☒ Roof Tiles
- ☐ Roofing Felt
- ☐ Steel
- ☐ Steel Frame
- ☐ Stone
- ☐ Stone Quions
- ☐ Timber
- ☐ Timber Cladding
- ☐ Timber Frame

English Heritage Criteria:

- ☒ Age
- ☐ Rarity
- ☐ Aesthetic Interest
- ☐ Group Value
- ☐ Archaeological Interest
- ☐ Archival Interest
- ☐ Historical Association
- ☐ Designed Landscape Value
- ☐ Landmark Status
- ☐ Social & Communal Value
- ☐ Meets One or More Criteria

Notes

Adaptations to Original:

- ☐ Extension
- ☐ Outbuildings
- ☐ Conversion
- ☐ Extra Floor
- ☐ Re-windowed
- ☐ Extended Porch
- ☐ Conservatory
- ☐ Change of Use
- ☐ Merged Dwellings

Listing Status:

- ☐ Grade I
- ☐ Grade II\*
- ☐ Grade II
- ☐ Building Preservation Order



Number	Location	Building Name	Year
05	South Road		

Main View

Detail, Group or Aerial View



Ownership:

- ☐ Housing Association
- ☐ Private
- ☐ Rented
- ☐ Commercial
- ☐ Tied Agricultural
- ☐ Unknown
- ☐ Council
- ☐ Church
- ☐ Charity

Building Type:

- ☐ Bungalow
- ☐ Detached House
- ☐ Semi-detached House
- ☐ Terraced House
- ☐ Single-storey Cottage
- ☐ Community Hall
- ☐ Flat
- ☐ Shop or Retail
- ☐ Workshop / Mill
- ☐ Agricultural Barn
- ☐ Church/Chapel
- ☐ Store
- ☐ Utility Building
- ☐ School
- ☐ Inn or Public House
- ☐ Farmhouse
- ☐ Garage
- ☐ Foundry / Kiln

Period / Style:

- ☐ 16th Century
- ☐ 17th Century
- ☐ 18th Century
- ☐ Augustan
- ☐ Georgian
- ☐ Early Victorian
- ☐ Late Victorian
- ☐ Edwardian
- ☐ Between Wars
- ☐ Post WW2
- ☐ Late 20th Century
- ☐ 21st Century
- ☐ Unknown

Previous Purposes:

- ☐ Residential
- ☐ Shop/Retail
- ☐ Leisure
- ☐ Community
- ☐ Religious
- ☐ Industrial
- ☐ Agricultural
- ☐ Accommodation
- ☐ Public House
- ☐ Educational
- ☐ Other
- ☐ Services
- ☐ Unoccupied
- ☐ Holiday House
- ☐ Council/Formal Cou
- ☐ Workshop
- ☐ Bed & Breakfast
- ☐ Restaurant/Dining
- ☐ Sheltered

Current Purposes:

- ☐ Residential
- ☐ Shop/Retail
- ☐ Leisure
- ☐ Community
- ☐ Religious
- ☐ Industrial
- ☐ Agricultural
- ☐ Accommodation
- ☐ Public House
- ☐ Educational
- ☐ Other
- ☐ Services
- ☐ Unoccupied
- ☐ Holiday House
- ☐ Council/Formal Cou
- ☐ Workshop
- ☐ Bed & Breakfast
- ☐ Restaurant/Dining
- ☐ Sheltered

Construction Materials:

- ☐ Aluminium
- ☐ Artificial Stone
- ☐ Brick
- ☐ Cement Render
- ☐ Concrete
- ☐ Concrete Block
- ☐ Glass
- ☐ Pebbledash
- ☐ Roof Cement Tiles
- ☐ Roof Slates
- ☐ Roof Tiles
- ☐ Roofing Felt
- ☐ Steel
- ☐ Steel Frame
- ☐ Stone
- ☐ Stone Quions
- ☐ Timber
- ☐ Timber Cladding
- ☐ Timber Frame

English Heritage Criteria:

- ☐ Age
- ☐ Rarity
- ☐ Aesthetic Interest
- ☐ Group Value
- ☐ Archaeological Interest
- ☐ Archival Interest
- ☐ Historical Association
- ☐ Designed Landscape Value
- ☐ Landmark Status
- ☐ Social & Communal Value
- ☐ Meets One or More Criteria

Notes

Adaptations to Original:

- ☐ Extension
- ☐ Outbuildings
- ☐ Conversion
- ☐ Extra Floor
- ☐ Re-windowed
- ☐ Extended Porch
- ☐ Conservatory
- ☐ Change of Use
- ☐ Merged Dwellings

Listing Status:

- ☐ Grade I
- ☐ Grade II\*
- ☐ Grade II
- ☐ Building Preservation Order

Number	Location	Building Name	Year
06	South Road		

Main View

Detail, Group or Aerial View



Ownership:

- ☐ Housing Association
- ☐ Private
- ☐ Rented
- ☐ Commercial
- ☐ Tied Agricultural
- ☐ Unknown
- ☐ Council
- ☐ Church
- ☐ Charity

Building Type:

- ☐ Bungalow
- ☐ Detached House
- ☐ Semi-detached House
- ☐ Terraced House
- ☐ Single-storey Cottage
- ☐ Community Hall
- ☐ Flat
- ☐ Shop or Retail
- ☐ Workshop / Mill
- ☐ Agricultural Barn
- ☐ Church/Chapel
- ☐ Store
- ☐ Utility Building
- ☐ School
- ☐ Inn or Public House
- ☐ Farmhouse
- ☐ Garage
- ☐ Foundry / Kiln

Period / Style:

- ☐ 16th Century
- ☐ 17th Century
- ☐ 18th Century
- ☐ Augustan
- ☐ Georgian
- ☐ Early Victorian
- ☐ Late Victorian
- ☐ Edwardian
- ☐ Between Wars
- ☐ Post WW2
- ☐ Late 20th Century
- ☐ 21st Century
- ☐ Unknown

Previous Purposes:

- ☐ Residential
- ☐ Shop/Retail
- ☐ Leisure
- ☐ Community
- ☐ Religious
- ☐ Industrial
- ☐ Agricultural
- ☐ Accommodation
- ☐ Public House
- ☐ Educational
- ☐ Other
- ☐ Services
- ☐ Unoccupied
- ☐ Holiday House
- ☐ Council/Formal Cou
- ☐ Workshop
- ☐ Bed & Breakfast
- ☐ Restaurant/Dining
- ☐ Sheltered

Current Purposes:

- ☐ Residential
- ☐ Shop/Retail
- ☐ Leisure
- ☐ Community
- ☐ Religious
- ☐ Industrial
- ☐ Agricultural
- ☐ Accommodation
- ☐ Public House
- ☐ Educational
- ☐ Other
- ☐ Services
- ☐ Unoccupied
- ☐ Holiday House
- ☐ Council/Formal Cou
- ☐ Workshop
- ☐ Bed & Breakfast
- ☐ Restaurant/Dining
- ☐ Sheltered

Construction Materials:

- ☐ Aluminium
- ☐ Artificial Stone
- ☐ Brick
- ☐ Cement Render
- ☐ Concrete
- ☐ Concrete Block
- ☐ Glass
- ☐ Pebbledash
- ☐ Roof Cement Tiles
- ☐ Roof Slates
- ☐ Roof Tiles
- ☐ Roofing Felt
- ☐ Steel
- ☐ Steel Frame
- ☐ Stone
- ☐ Stone Quions
- ☐ Timber
- ☐ Timber Cladding
- ☐ Timber Frame

English Heritage Criteria:

- ☐ Age
- ☐ Rarity
- ☐ Aesthetic Interest
- ☐ Group Value
- ☐ Archaeological Interest
- ☐ Archival Interest
- ☐ Historical Association
- ☐ Designed Landscape Value
- ☐ Landmark Status
- ☐ Social & Communal Value
- ☐ Meets One or More Criteria

Notes

Adaptations to Original:

- ☐ Extension
- ☐ Outbuildings
- ☐ Conversion
- ☐ Extra Floor
- ☐ Re-windowed
- ☐ Extended Porch
- ☐ Conservatory
- ☐ Change of Use
- ☐ Merged Dwellings

Listing Status:

- ☐ Grade I
- ☐ Grade II\*
- ☐ Grade II
- ☐ Building Preservation Order

Number	Location	Building Name	Year
07	South Road		

Main View

Detail, Group or Aerial View



Ownership:

- ☐ Housing Association
- ☐ Private
- ☐ Rented
- ☐ Commercial
- ☐ Tied Agricultural
- ☐ Unknown
- ☐ Council
- ☐ Church
- ☐ Charity

Building Type:

- ☐ Bungalow
- ☐ Detached House
- ☐ Semi-detached House
- ☐ Terraced House
- ☐ Single-storey Cottage
- ☐ Community Hall
- ☐ Flat
- ☐ Shop or Retail
- ☐ Workshop / Mill
- ☐ Agricultural Barn
- ☐ Church/Chapel
- ☐ Store
- ☐ Utility Building
- ☐ School
- ☐ Inn or Public House
- ☐ Farmhouse
- ☐ Garage
- ☐ Foundry / Kiln

Period / Style:

- ☐ 16th Century
- ☐ 17th Century
- ☐ 18th Century
- ☐ Augustan
- ☐ Georgian
- ☐ Early Victorian
- ☐ Late Victorian
- ☐ Edwardian
- ☐ Between Wars
- ☐ Post WW2
- ☐ Late 20th Century
- ☐ 21st Century
- ☐ Unknown

Previous Purposes:

- ☐ Residential
- ☐ Shop/Retail
- ☐ Leisure
- ☐ Community
- ☐ Religious
- ☐ Industrial
- ☐ Agricultural
- ☐ Accommodation
- ☐ Public House
- ☐ Educational
- ☐ Other
- ☐ Services
- ☐ Unoccupied
- ☐ Holiday House
- ☐ Council/Formal Cou
- ☐ Workshop
- ☐ Bed & Breakfast
- ☐ Restaurant/Dining
- ☐ Sheltered

Current Purposes:

- ☐ Residential
- ☐ Shop/Retail
- ☐ Leisure
- ☐ Community
- ☐ Religious
- ☐ Industrial
- ☐ Agricultural
- ☐ Accommodation
- ☐ Public House
- ☐ Educational
- ☐ Other
- ☐ Services
- ☐ Unoccupied
- ☐ Holiday House
- ☐ Council/Formal Cou
- ☐ Workshop
- ☐ Bed & Breakfast
- ☐ Restaurant/Dining
- ☐ Sheltered

Construction Materials:

- ☐ Aluminium
- ☐ Artificial Stone
- ☐ Brick
- ☐ Cement Render
- ☐ Concrete
- ☐ Concrete Block
- ☐ Glass
- ☐ Pebbledash
- ☐ Roof Cement Tiles
- ☐ Roof Slates
- ☐ Roof Tiles
- ☐ Roofing Felt
- ☐ Steel
- ☐ Steel Frame
- ☐ Stone
- ☐ Stone Quions
- ☐ Timber
- ☐ Timber Cladding
- ☐ Timber Frame

English Heritage Criteria:

- ☐ Age
- ☐ Rarity
- ☐ Aesthetic Interest
- ☐ Group Value
- ☐ Archaeological Interest
- ☐ Archival Interest
- ☐ Historical Association
- ☐ Designed Landscape Value
- ☐ Landmark Status
- ☐ Social & Communal Value
- ☐ Meets One or More Criteria

Notes

Adaptations to Original:

- ☐ Extension
- ☐ Outbuildings
- ☐ Conversion
- ☐ Extra Floor
- ☐ Re-windowed
- ☐ Extended Porch
- ☐ Conservatory
- ☐ Change of Use
- ☐ Merged Dwellings

Listing Status:

- ☐ Grade I
- ☐ Grade II\*
- ☐ Grade II
- ☐ Building Preservation Order

Number	Location	Building Name	Year
08	South Road		

Main View

Detail, Group or Aerial View



Ownership:

- ☐ Housing Association
- ☐ Private
- ☐ Rented
- ☐ Commercial
- ☐ Tied Agricultural
- ☐ Unknown
- ☐ Council
- ☐ Church
- ☐ Charity

Building Type:

- ☐ Bungalow
- ☐ Detached House
- ☐ Semi-detached House
- ☐ Terraced House
- ☐ Single-storey Cottage
- ☐ Community Hall
- ☐ Flat
- ☐ Shop or Retail
- ☐ Workshop / Mill
- ☐ Agricultural Barn
- ☐ Church/Chapel
- ☐ Store
- ☐ Utility Building
- ☐ School
- ☐ Inn or Public House
- ☐ Farmhouse
- ☐ Garage
- ☐ Foundry / Kiln

Period / Style:

- ☐ 16th Century
- ☐ 17th Century
- ☐ 18th Century
- ☐ Augustan
- ☐ Georgian
- ☐ Early Victorian
- ☐ Late Victorian
- ☐ Edwardian
- ☐ Between Wars
- ☐ Post WW2
- ☐ Late 20th Century
- ☐ 21st Century
- ☐ Unknown

Previous Purposes:

- ☐ Residential
- ☐ Shop/Retail
- ☐ Leisure
- ☐ Community
- ☐ Religious
- ☐ Industrial
- ☐ Agricultural
- ☐ Accommodation
- ☐ Public House
- ☐ Educational
- ☐ Other
- ☐ Services
- ☐ Unoccupied
- ☐ Holiday House
- ☐ Council/Formal Cou
- ☐ Workshop
- ☐ Bed & Breakfast
- ☐ Restaurant/Dining
- ☐ Sheltered

Current Purposes:

- ☐ Residential
- ☐ Shop/Retail
- ☐ Leisure
- ☐ Community
- ☐ Religious
- ☐ Industrial
- ☐ Agricultural
- ☐ Accommodation
- ☐ Public House
- ☐ Educational
- ☐ Other
- ☐ Services
- ☐ Unoccupied
- ☐ Holiday House
- ☐ Council/Formal Cou
- ☐ Workshop
- ☐ Bed & Breakfast
- ☐ Restaurant/Dining
- ☐ Sheltered

Construction Materials:

- ☐ Aluminium
- ☐ Artificial Stone
- ☐ Brick
- ☐ Cement Render
- ☐ Concrete
- ☐ Concrete Block
- ☐ Glass
- ☐ Pebbledash
- ☐ Roof Cement Tiles
- ☐ Roof Slates
- ☐ Roof Tiles
- ☐ Roofing Felt
- ☐ Steel
- ☐ Steel Frame
- ☐ Stone
- ☐ Stone Quions
- ☐ Timber
- ☐ Timber Cladding
- ☐ Timber Frame

English Heritage Criteria:

- ☐ Age
- ☐ Rarity
- ☐ Aesthetic Interest
- ☐ Group Value
- ☐ Archaeological Interest
- ☐ Archival Interest
- ☐ Historical Association
- ☐ Designed Landscape Value
- ☐ Landmark Status
- ☐ Social & Communal Value
- ☐ Meets One or More Criteria

Notes

Adaptations to Original:

- ☐ Extension
- ☐ Outbuildings
- ☐ Conversion
- ☐ Extra Floor
- ☐ Re-windowed
- ☐ Extended Porch
- ☐ Conservatory
- ☐ Change of Use
- ☐ Merged Dwellings

Listing Status:

- ☐ Grade I
- ☐ Grade II\*
- ☐ Grade II
- ☐ Building Preservation Order

Number	Location	Building Name	Year
09	South Road		

Main View

Detail, Group or Aerial View



**Ownership:**

- ☐ Housing Association
- ☐ Private
- ☐ Rented
- ☐ Commercial
- ☐ Tied Agricultural
- ☐ Unknown
- ☐ Council
- ☐ Church
- ☐ Charity

**Building Type:**

- ☐ Bungalow
- ☐ Detached House
- ☐ Semi-detached House
- ☐ Terraced House
- ☐ Single-storey Cottage
- ☐ Community Hall
- ☐ Flat
- ☐ Shop or Retail
- ☐ Workshop / Mill
- ☐ Agricultural Barn
- ☐ Church/Chapel
- ☐ Store
- ☐ Utility Building
- ☐ School
- ☐ Inn or Public House
- ☐ Farmhouse
- ☐ Garage
- ☐ Foundry / Kiln

**Period / Style:**

- ☐ 16th Century
- ☐ 17th Century
- ☐ 18th Century
- ☐ Augustan
- ☐ Georgian
- ☐ Early Victorian
- ☐ Late Victorian
- ☐ Edwardian
- ☐ Between Wars
- ☐ Post WW2
- ☐ Late 20th Century
- ☐ 21st Century
- ☐ Unknown

**Previous Purposes:**

- ☐ Residential
- ☐ Shop/Retail
- ☐ Leisure
- ☐ Community
- ☐ Religious
- ☐ Industrial
- ☐ Agricultural
- ☐ Accommodation
- ☐ Public House
- ☐ Educational
- ☐ Other
- ☐ Services
- ☐ Unoccupied
- ☐ Holiday House
- ☐ Council/Formal Cou
- ☐ Workshop
- ☐ Bed & Breakfast
- ☐ Restaurant/Dining
- ☐ Sheltered

**Current Purposes:**

- ☐ Residential
- ☐ Shop/Retail
- ☐ Leisure
- ☐ Community
- ☐ Religious
- ☐ Industrial
- ☐ Agricultural
- ☐ Accommodation
- ☐ Public House
- ☐ Educational
- ☐ Other
- ☐ Services
- ☐ Unoccupied
- ☐ Holiday House
- ☐ Council/Formal Cou
- ☐ Workshop
- ☐ Bed & Breakfast
- ☐ Restaurant/Dining
- ☐ Sheltered

**Construction Materials:**

- ☐ Aluminium
- ☐ Artificial Stone
- ☐ Brick
- ☐ Cement Render
- ☐ Concrete
- ☐ Concrete Block
- ☐ Glass
- ☐ Pebbledash
- ☐ Roof Cement Tiles
- ☐ Roof Slates
- ☐ Roof Tiles
- ☐ Roofing Felt
- ☐ Steel
- ☐ Steel Frame
- ☐ Stone
- ☐ Stone Quions
- ☐ Timber
- ☐ Timber Cladding
- ☐ Timber Frame

**English Heritage Criteria:**

- ☐ Age
- ☐ Rarity
- ☐ Aesthetic Interest
- ☐ Group Value
- ☐ Archaeological Interest
- ☐ Archival Interest
- ☐ Historical Association
- ☐ Designed Landscape Value
- ☐ Landmark Status
- ☐ Social & Communal Value
- ☐ Meets One or More Criteria

**Notes**

**Adaptations to Original:**

- ☐ Extension
- ☐ Outbuildings
- ☐ Conversion
- ☐ Extra Floor
- ☐ Re-windowed
- ☐ Extended Porch
- ☐ Conservatory
- ☐ Change of Use
- ☐ Merged Dwellings

**Listing Status:**

- ☐ Grade I
- ☐ Grade II\*
- ☐ Grade II
- ☐ Building Preservation Order

Number	Location	Building Name	Year
10	South Road		

Main View

Detail, Group or Aerial View



Ownership:

☐ Housing Association  
☐ Private  
☐ Rented  
☐ Commercial  
☐ Tied Agricultural  
☐ Unknown  
☐ Council  
☐ Church  
☐ Charity

Building Type:

☐ Bungalow  
☐ Detached House  
☐ Semi-detached House  
☐ Terraced House  
☐ Single-storey Cottage  
☐ Community Hall  
☐ Flat  
☐ Shop or Retail  
☐ Workshop / Mill  
☐ Agricultural Barn  
☐ Church/Chapel  
☐ Store  
☐ Utility Building  
☐ School  
☐ Inn or Public House  
☐ Farmhouse  
☐ Garage  
☐ Foundry / Kiln

Period / Style:

☐ 16th Century  
☐ 17th Century  
☐ 18th Century  
☐ Augustan  
☐ Georgian  
☐ Early Victorian  
☐ Late Victorian  
☐ Edwardian  
☐ Between Wars  
☐ Post WW2  
☐ Late 20th Century  
☐ 21st Century  
☐ Unknown

Previous Purposes:

☐ Residential  
☐ Shop/Retail  
☐ Leisure  
☐ Community  
☐ Religious  
☐ Industrial  
☐ Agricultural  
☐ Accommodation  
☐ Public House  
☐ Educational  
☐ Other  
☐ Services  
☐ Unoccupied  
☐ Holiday House  
☐ Council/Formal Cou  
☐ Workshop  
☐ Bed & Breakfast  
☐ Restaurant/Dining  
☐ Sheltered

Current Purposes:

☐ Residential  
☐ Shop/Retail  
☐ Leisure  
☐ Community  
☐ Religious  
☐ Industrial  
☐ Agricultural  
☐ Accommodation  
☐ Public House  
☐ Educational  
☐ Other  
☐ Services  
☐ Unoccupied  
☐ Holiday House  
☐ Council/Formal Cou  
☐ Workshop  
☐ Bed & Breakfast  
☐ Restaurant/Dining  
☐ Sheltered

Construction Materials:

☐ Aluminium  
☐ Artificial Stone  
☐ Brick  
☐ Cement Render  
☐ Concrete  
☐ Concrete Block  
☐ Glass  
☐ Pebbledash  
☐ Roof Cement Tiles  
☐ Roof Slates  
☐ Roof Tiles  
☐ Roofing Felt  
☐ Steel  
☐ Steel Frame  
☐ Stone  
☐ Stone Quions  
☐ Timber  
☐ Timber Cladding  
☐ Timber Frame

English Heritage Criteria:

☐ Age  
☐ Rarity  
☐ Aesthetic Interest  
☐ Group Value  
☐ Archaeological Interest  
☐ Archival Interest  
☐ Historical Association  
☐ Designed Landscape Value  
☐ Landmark Status  
☐ Social & Communal Value  
☐ Meets One or More Criteria

Notes

Adaptations to Original:

☐ Extension  
☐ Outbuildings  
☐ Conversion  
☐ Extra Floor  
☐ Re-windowed  
☐ Extended Porch  
☐ Conservatory  
☐ Change of Use  
☐ Merged Dwellings

Listing Status:

☐ Grade I  
☐ Grade II\*  
☐ Grade II  
☐ Building Preservation Order

Number	Location	Building Name	Year
11	South Road		

Main View

Detail, Group or Aerial View



Ownership:

- ☐ Housing Association
- ☐ Private
- ☐ Rented
- ☐ Commercial
- ☐ Tied Agricultural
- ☐ Unknown
- ☐ Council
- ☐ Church
- ☐ Charity

Building Type:

- ☐ Bungalow
- ☐ Detached House
- ☐ Semi-detached House
- ☐ Terraced House
- ☐ Single-storey Cottage
- ☐ Community Hall
- ☐ Flat
- ☐ Shop or Retail
- ☐ Workshop / Mill
- ☐ Agricultural Barn
- ☐ Church/Chapel
- ☐ Store
- ☐ Utility Building
- ☐ School
- ☐ Inn or Public House
- ☐ Farmhouse
- ☐ Garage
- ☐ Foundry / Kiln

Period / Style:

- ☐ 16th Century
- ☐ 17th Century
- ☐ 18th Century
- ☐ Augustan
- ☐ Georgian
- ☐ Early Victorian
- ☐ Late Victorian
- ☐ Edwardian
- ☐ Between Wars
- ☐ Post WW2
- ☐ Late 20th Century
- ☐ 21st Century
- ☐ Unknown

Previous Purposes:

- ☐ Residential
- ☐ Shop/Retail
- ☐ Leisure
- ☐ Community
- ☐ Religious
- ☐ Industrial
- ☐ Agricultural
- ☐ Accommodation
- ☐ Public House
- ☐ Educational
- ☐ Other
- ☐ Services
- ☐ Unoccupied
- ☐ Holiday House
- ☐ Council/Formal Cou
- ☐ Workshop
- ☐ Bed & Breakfast
- ☐ Restaurant/Dining
- ☐ Sheltered

Current Purposes:

- ☐ Residential
- ☐ Shop/Retail
- ☐ Leisure
- ☐ Community
- ☐ Religious
- ☐ Industrial
- ☐ Agricultural
- ☐ Accommodation
- ☐ Public House
- ☐ Educational
- ☐ Other
- ☐ Services
- ☐ Unoccupied
- ☐ Holiday House
- ☐ Council/Formal Cou
- ☐ Workshop
- ☐ Bed & Breakfast
- ☐ Restaurant/Dining
- ☐ Sheltered

Construction Materials:

- ☐ Aluminium
- ☐ Artificial Stone
- ☐ Brick
- ☐ Cement Render
- ☐ Concrete
- ☐ Concrete Block
- ☐ Glass
- ☐ Pebbledash
- ☐ Roof Cement Tiles
- ☐ Roof Slates
- ☐ Roof Tiles
- ☐ Roofing Felt
- ☐ Steel
- ☐ Steel Frame
- ☐ Stone
- ☐ Stone Quions
- ☐ Timber
- ☐ Timber Cladding
- ☐ Timber Frame

English Heritage Criteria:

- ☐ Age
- ☐ Rarity
- ☐ Aesthetic Interest
- ☐ Group Value
- ☐ Archaeological Interest
- ☐ Archival Interest
- ☐ Historical Association
- ☐ Designed Landscape Value
- ☐ Landmark Status
- ☐ Social & Communal Value
- ☐ Meets One or More Criteria

Notes

Adaptations to Original:

- ☐ Extension
- ☐ Outbuildings
- ☐ Conversion
- ☐ Extra Floor
- ☐ Re-windowed
- ☐ Extended Porch
- ☐ Conservatory
- ☐ Change of Use
- ☐ Merged Dwellings

Listing Status:

- ☐ Grade I
- ☐ Grade II\*
- ☐ Grade II
- ☐ Building Preservation Order



Number	Location	Building Name	Year
	Main Street	Church of St John the Baptist, C of E	1794

Main View

Detail, Group or Aerial View



## Ownership:

- ☐ Private
- ☐ Rented
- ☐ Commercial
- ☐ Tied Agricultural
- ☐ Unknown
- ☐ Council
- ☒ Church
- ☐ Charity
- ☐ Community Trust

## Building Type:

- ☐ Terraced House
- ☐ Single-storey Cottage
- ☐ Community Hall
- ☐ Flat
- ☐ Shop or Retail
- ☐ Workshop / Mill
- ☐ Agricultural Barn
- ☒ Church/Chapel
- ☐ Store
- ☐ Utility Building
- ☐ School
- ☐ Inn or Public House
- ☐ Farmhouse
- ☐ Garage
- ☐ Foundry / Kiln
- ☐ Shed
- ☐ Plant / Factory
- ☐ Castle / Hall

## Period / Style:

- ☐ 16th Century
- ☐ 17th Century
- ☐ 18th Century
- ☒ Augustan
- ☐ Georgian
- ☐ Early Victorian
- ☐ Late Victorian
- ☐ Edwardian
- ☐ Between Wars
- ☐ Post WW2
- ☐ Late 20th Century
- ☐ 21st Century
- ☐ Unknown

## Previous Purposes:

- ☐ Residential
- ☐ Shop/Retail
- ☐ Leisure
- ☒ Community
- ☒ Religious
- ☐ Industrial
- ☐ Agricultural
- ☐ Accommodation
- ☐ Public House
- ☐ Educational
- ☐ Other
- ☐ Services
- ☐ Unoccupied
- ☐ Holiday House
- ☐ Council/Formal Cou
- ☐ Workshop
- ☐ Bed & Breakfast
- ☐ Restaurant/Dining
- ☐ Sheltered

## Current Purposes:

- ☐ Residential
- ☐ Shop/Retail
- ☐ Leisure
- ☒ Community
- ☒ Religious
- ☐ Industrial
- ☐ Agricultural
- ☐ Accommodation
- ☐ Public House
- ☐ Educational
- ☐ Other
- ☐ Services
- ☐ Unoccupied
- ☐ Holiday House
- ☐ Council/Formal Cou
- ☐ Workshop
- ☐ Bed & Breakfast
- ☐ Restaurant/Dining
- ☐ Sheltered

## Construction Materials:

- ☐ Aluminium
- ☐ Artificial Stone
- ☐ Brick
- ☐ Cement Render
- ☐ Concrete
- ☐ Concrete Block
- ☐ Glass
- ☐ Pebbledash
- ☐ Roof Cement Tiles
- ☒ Roof Slates
- ☐ Roof Tiles
- ☐ Roofing Felt
- ☐ Steel
- ☐ Steel Frame
- ☒ Stone
- ☒ Stone Quions
- ☐ Timber
- ☐ Timber Cladding
- ☐ Timber Frame

## English Heritage Criteria:

- ☒ Age
- ☒ Rarity
- ☒ Aesthetic Interest
- ☒ Group Value
- ☒ Archaeological Interest
- ☒ Archival Interest
- ☒ Historical Association
- ☒ Designed Landscape Value
- ☒ Landmark Status
- ☒ Social & Communal Value
- ☒ Meets One or More Criteria

## Notes

NU 0139 LOWICK MAIN STREET (North side)  
13/101 Church of St. John  
GV II  
Parish Church. Nave and tower 1794, Gothicized mid C19. Chancel added 1887 by F.R. Wilson. Tower and nave roughcast with ashlar dressings. Chancel snecked rubble. Rock-faced buttresses. Lakeland slate roof.  
Nave, chancel, west tower and north vestry.  
Nave and tower have rusticated quoins. Tower has pointed-arched south door. Inscription above.  
THIS CHAPEL REBUILT AN DOM 1794 REV GEORGE GOODWILL  
MINISTER WILL SMITH CHAPEL GEO HALL THO HILL WARDENS GEO  
SAMPLE HENRY PENNY SELBY MORTON ARCHIT  
Band above and paired lancet bell openings. C19 saddleback roof.  
4-bay nave with paired lancets.  
3-bay chancel with lancets. 5-light east window with Geometric tracery.  
Gabled roof with flat coping.  
Interior has Victorian hammer-beam roof. Nave south window with figures of St. George and St. Constance, in style of Morris and Co. 1902.  
Reredos has late C19 naturalistic carving.  
Listing NGR: NU0119239649

## Adaptations to Original:

- ☐ Extension
- ☐ Outbuildings
- ☐ Conversion
- ☐ Extra Floor
- ☐ Re-windowed
- ☐ Extended Porch
- ☐ Conservatory
- ☐ Change of Use
- ☐ Merged Dwellings

## Listing Status:

- ☒ Grade I
- ☐ Grade II\*
- ☐ Grade II
- ☐ Building Preservation Order

Number	Location	Building Name	Year
93b	Main Street		

Main View

Detail, Group or Aerial View



Ownership:

- ☒ Private
- ☐ Rented
- ☐ Commercial
- ☐ Tied Agricultural
- ☐ Unknown
- ☐ Council
- ☐ Church
- ☐ Charity
- ☐ Community Trust

Building Type:

- ☒ Bungalow
- ☐ Detached House
- ☐ Semi-detached House
- ☐ Terraced House
- ☐ Single-storey Cottage
- ☐ Community Hall
- ☐ Flat
- ☐ Shop or Retail
- ☐ Workshop / Mill
- ☐ Agricultural Barn
- ☐ Church/Chapel
- ☐ Store
- ☐ Utility Building
- ☐ School
- ☐ Inn or Public House
- ☐ Farmhouse
- ☐ Garage
- ☐ Foundry / Kiln

Period / Style:

- ☐ 16th Century
- ☐ 17th Century
- ☐ 18th Century
- ☐ Augustan
- ☐ Georgian
- ☐ Early Victorian
- ☐ Late Victorian
- ☐ Edwardian
- ☐ Between Wars
- ☐ Post WW2
- ☒ Late 20th Century
- ☐ 21st Century
- ☐ Unknown

Previous Purposes:

- ☒ Residential
- ☐ Shop/Retail
- ☐ Leisure
- ☐ Community
- ☐ Religious
- ☐ Industrial
- ☐ Agricultural
- ☐ Accommodation
- ☐ Public House
- ☐ Educational
- ☐ Other
- ☐ Services
- ☐ Unoccupied
- ☐ Holiday House
- ☐ Council/Formal Cou
- ☐ Workshop
- ☐ Bed & Breakfast
- ☐ Restaurant/Dining
- ☐ Sheltered

Current Purposes:

- ☒ Residential
- ☐ Shop/Retail
- ☐ Leisure
- ☐ Community
- ☐ Religious
- ☐ Industrial
- ☐ Agricultural
- ☐ Accommodation
- ☐ Public House
- ☐ Educational
- ☐ Other
- ☐ Services
- ☐ Unoccupied
- ☐ Holiday House
- ☐ Council/Formal Cou
- ☐ Workshop
- ☐ Bed & Breakfast
- ☐ Restaurant/Dining
- ☐ Sheltered

Construction Materials:

- ☐ Aluminium
- ☐ Artificial Stone
- ☐ Brick
- ☒ Cement Render
- ☐ Concrete
- ☐ Concrete Block
- ☐ Glass
- ☐ Pebbledash
- ☒ Roof Cement Tiles
- ☐ Roof Slates
- ☐ Roof Tiles
- ☐ Roofing Felt
- ☐ Steel
- ☐ Steel Frame
- ☐ Stone
- ☐ Stone Quions
- ☐ Timber
- ☐ Timber Cladding
- ☐ Timber Frame

English Heritage Criteria:

- ☐ Age
- ☐ Rarity
- ☐ Aesthetic Interest
- ☐ Group Value
- ☐ Archaeological Interest
- ☐ Archival Interest
- ☐ Historical Association
- ☐ Designed Landscape Value
- ☐ Landmark Status
- ☐ Social & Communal Value
- ☐ Meets One or More Criteria

Notes

Adaptations to Original:

- ☐ Extension
- ☐ Outbuildings
- ☐ Conversion
- ☐ Extra Floor
- ☐ Re-windowed
- ☒ Extended Porch
- ☐ Conservatory
- ☐ Change of Use
- ☐ Merged Dwellings

Listing Status:

- ☐ Grade I
- ☐ Grade II\*
- ☐ Grade II
- ☐ Building Preservation Order

Number	Location	Building Name	Year
93a	Main Street		

Main View

Detail, Group or Aerial View



Ownership:

- ☒ Private
- ☐ Rented
- ☐ Commercial
- ☐ Tied Agricultural
- ☐ Unknown
- ☐ Council
- ☐ Church
- ☐ Charity
- ☐ Community Trust

Building Type:

- ☒ Bungalow
- ☐ Detached House
- ☐ Semi-detached House
- ☐ Terraced House
- ☐ Single-storey Cottage
- ☐ Community Hall
- ☐ Flat
- ☐ Shop or Retail
- ☐ Workshop / Mill
- ☐ Agricultural Barn
- ☐ Church/Chapel
- ☐ Store
- ☐ Utility Building
- ☐ School
- ☐ Inn or Public House
- ☐ Farmhouse
- ☐ Garage
- ☐ Foundry / Kiln

Period / Style:

- ☐ 16th Century
- ☐ 17th Century
- ☐ 18th Century
- ☐ Augustan
- ☐ Georgian
- ☐ Early Victorian
- ☐ Late Victorian
- ☐ Edwardian
- ☐ Between Wars
- ☒ Post WW2
- ☐ Late 20th Century
- ☐ 21st Century
- ☐ Unknown

Previous Purposes:

- ☒ Residential
- ☐ Shop/Retail
- ☐ Leisure
- ☐ Community
- ☐ Religious
- ☐ Industrial
- ☐ Agricultural
- ☐ Accommodation
- ☐ Public House
- ☐ Educational
- ☐ Other
- ☐ Services
- ☐ Unoccupied
- ☐ Holiday House
- ☐ Council/Formal Cou
- ☐ Workshop
- ☐ Bed & Breakfast
- ☐ Restaurant/Dining
- ☐ Sheltered

Current Purposes:

- ☒ Residential
- ☐ Shop/Retail
- ☐ Leisure
- ☐ Community
- ☐ Religious
- ☐ Industrial
- ☐ Agricultural
- ☐ Accommodation
- ☐ Public House
- ☐ Educational
- ☐ Other
- ☐ Services
- ☐ Unoccupied
- ☐ Holiday House
- ☐ Council/Formal Cou
- ☐ Workshop
- ☐ Bed & Breakfast
- ☐ Restaurant/Dining
- ☐ Sheltered

Construction Materials:

- ☐ Aluminium
- ☐ Artificial Stone
- ☐ Brick
- ☒ Cement Render
- ☐ Concrete
- ☐ Concrete Block
- ☐ Glass
- ☐ Pebbledash
- ☐ Roof Cement Tiles
- ☒ Roof Slates
- ☐ Roof Tiles
- ☐ Roofing Felt
- ☐ Steel
- ☐ Steel Frame
- ☐ Stone
- ☐ Stone Quions
- ☐ Timber
- ☐ Timber Cladding
- ☐ Timber Frame

English Heritage Criteria:

- ☐ Age
- ☐ Rarity
- ☐ Aesthetic Interest
- ☐ Group Value
- ☐ Archaeological Interest
- ☐ Archival Interest
- ☐ Historical Association
- ☐ Designed Landscape Value
- ☐ Landmark Status
- ☐ Social & Communal Value
- ☐ Meets One or More Criteria

Notes

Adaptations to Original:

- ☒ Extension
- ☐ Outbuildings
- ☐ Conversion
- ☐ Extra Floor
- ☐ Re-windowed
- ☐ Extended Porch
- ☐ Conservatory
- ☐ Change of Use
- ☐ Merged Dwellings

Listing Status:

- ☐ Grade I
- ☐ Grade II\*
- ☐ Grade II
- ☐ Building Preservation Order

Number	Location	Building Name	Year
93c	Main Street		

Main View

Detail, Group or Aerial View



Ownership:

- ☒ Private
- ☐ Rented
- ☐ Commercial
- ☐ Tied Agricultural
- ☐ Unknown
- ☐ Council
- ☐ Church
- ☐ Charity
- ☐ Community Trust

Building Type:

- ☒ Bungalow
- ☐ Detached House
- ☐ Semi-detached House
- ☐ Terraced House
- ☐ Single-storey Cottage
- ☐ Community Hall
- ☐ Flat
- ☐ Shop or Retail
- ☐ Workshop / Mill
- ☐ Agricultural Barn
- ☐ Church/Chapel
- ☐ Store
- ☐ Utility Building
- ☐ School
- ☐ Inn or Public House
- ☐ Farmhouse
- ☐ Garage
- ☐ Foundry / Kiln

Period / Style:

- ☐ 16th Century
- ☐ 17th Century
- ☐ 18th Century
- ☐ Augustan
- ☐ Georgian
- ☐ Early Victorian
- ☐ Late Victorian
- ☐ Edwardian
- ☐ Between Wars
- ☒ Post WW2
- ☐ Late 20th Century
- ☐ 21st Century
- ☐ Unknown

Previous Purposes:

- ☒ Residential
- ☐ Shop/Retail
- ☐ Leisure
- ☐ Community
- ☐ Religious
- ☐ Industrial
- ☐ Agricultural
- ☐ Accommodation
- ☐ Public House
- ☐ Educational
- ☐ Other
- ☐ Services
- ☐ Unoccupied
- ☐ Holiday House
- ☐ Council/Formal Cou
- ☐ Workshop
- ☐ Bed & Breakfast
- ☐ Restaurant/Dining
- ☐ Sheltered

Current Purposes:

- ☒ Residential
- ☐ Shop/Retail
- ☐ Leisure
- ☐ Community
- ☐ Religious
- ☐ Industrial
- ☐ Agricultural
- ☐ Accommodation
- ☐ Public House
- ☐ Educational
- ☐ Other
- ☐ Services
- ☐ Unoccupied
- ☐ Holiday House
- ☐ Council/Formal Cou
- ☐ Workshop
- ☐ Bed & Breakfast
- ☐ Restaurant/Dining
- ☐ Sheltered

Construction Materials:

- ☐ Aluminium
- ☐ Artificial Stone
- ☐ Brick
- ☒ Cement Render
- ☐ Concrete
- ☐ Concrete Block
- ☐ Glass
- ☐ Pebbledash
- ☐ Roof Cement Tiles
- ☒ Roof Slates
- ☐ Roof Tiles
- ☐ Roofing Felt
- ☐ Steel
- ☐ Steel Frame
- ☐ Stone
- ☐ Stone Quions
- ☐ Timber
- ☐ Timber Cladding
- ☐ Timber Frame

English Heritage Criteria:

- ☐ Age
- ☐ Rarity
- ☐ Aesthetic Interest
- ☐ Group Value
- ☐ Archaeological Interest
- ☐ Archival Interest
- ☐ Historical Association
- ☐ Designed Landscape Value
- ☐ Landmark Status
- ☐ Social & Communal Value
- ☐ Meets One or More Criteria

Notes

Adaptations to Original:

- ☐ Extension
- ☐ Outbuildings
- ☐ Conversion
- ☐ Extra Floor
- ☐ Re-windowed
- ☐ Extended Porch
- ☐ Conservatory
- ☐ Change of Use
- ☐ Merged Dwellings

Listing Status:

- ☐ Grade I
- ☐ Grade II\*
- ☐ Grade II
- ☐ Building Preservation Order

Number	Location	Building Name	Year
93	Main Street		

Main View

Detail, Group or Aerial View



Ownership:

- ☒ Private
- ☐ Rented
- ☐ Commercial
- ☐ Tied Agricultural
- ☐ Unknown
- ☐ Council
- ☐ Church
- ☐ Charity
- ☐ Community Trust

Building Type:

- ☐ Terraced House
- ☒ Single-storey Cottage
- ☐ Community Hall
- ☐ Flat
- ☐ Shop or Retail
- ☐ Workshop / Mill
- ☐ Agricultural Barn
- ☐ Church/Chapel
- ☐ Store
- ☐ Utility Building
- ☐ School
- ☐ Inn or Public House
- ☐ Farmhouse
- ☐ Garage
- ☐ Foundry / Kiln
- ☐ Shed
- ☐ Plant / Factory
- ☐ Castle / Hall

Period / Style:

- ☐ 16th Century
- ☐ 17th Century
- ☐ 18th Century
- ☐ Augustan
- ☒ Georgian
- ☐ Early Victorian
- ☐ Late Victorian
- ☐ Edwardian
- ☐ Between Wars
- ☐ Post WW2
- ☐ Late 20th Century
- ☐ 21st Century
- ☐ Unknown

Previous Purposes:

- ☒ Residential
- ☐ Shop/Retail
- ☐ Leisure
- ☐ Community
- ☐ Religious
- ☐ Industrial
- ☐ Agricultural
- ☐ Accommodation
- ☐ Public House
- ☐ Educational
- ☐ Other
- ☐ Services
- ☐ Unoccupied
- ☐ Holiday House
- ☐ Council/Formal Cou
- ☐ Workshop
- ☐ Bed & Breakfast
- ☐ Restaurant/Dining
- ☐ Sheltered

Current Purposes:

- ☒ Residential
- ☐ Shop/Retail
- ☐ Leisure
- ☐ Community
- ☐ Religious
- ☐ Industrial
- ☐ Agricultural
- ☐ Accommodation
- ☐ Public House
- ☐ Educational
- ☐ Other
- ☐ Services
- ☐ Unoccupied
- ☐ Holiday House
- ☐ Council/Formal Cou
- ☐ Workshop
- ☐ Bed & Breakfast
- ☐ Restaurant/Dining
- ☐ Sheltered

Construction Materials:

- ☐ Aluminium
- ☐ Artificial Stone
- ☐ Brick
- ☒ Cement Render
- ☐ Concrete
- ☐ Concrete Block
- ☐ Glass
- ☐ Pebbledash
- ☒ Roof Cement Tiles
- ☐ Roof Slates
- ☐ Roof Tiles
- ☐ Roofing Felt
- ☐ Steel
- ☐ Steel Frame
- ☒ Stone
- ☐ Stone Quions
- ☐ Timber
- ☐ Timber Cladding
- ☐ Timber Frame

English Heritage Criteria:

- ☒ Age
- ☐ Rarity
- ☐ Aesthetic Interest
- ☒ Group Value
- ☐ Archaeological Interest
- ☐ Archival Interest
- ☐ Historical Association
- ☐ Designed Landscape Value
- ☐ Landmark Status
- ☐ Social & Communal Value
- ☐ Meets One or More Criteria

Notes

Adaptations to Original:

- ☐ Extension
- ☐ Outbuildings
- ☐ Conversion
- ☐ Extra Floor
- ☐ Re-windowed
- ☐ Extended Porch
- ☐ Conservatory
- ☐ Change of Use
- ☐ Merged Dwellings

Listing Status:

- ☐ Grade I
- ☐ Grade II\*
- ☐ Grade II
- ☐ Building Preservation Order

Number	Location	Building Name	Year
20a	Main Street		

Main View

Detail, Group or Aerial View



Ownership:

- ☒ Private
- ☐ Rented
- ☐ Commercial
- ☐ Tied Agricultural
- ☐ Unknown
- ☐ Council
- ☐ Church
- ☐ Charity
- ☐ Community Trust

Building Type:

- ☒ Detached House
- ☐ Semi-detached House
- ☐ Terraced House
- ☐ Single-storey Cottage
- ☐ Community Hall
- ☐ Flat
- ☐ Shop or Retail
- ☐ Workshop / Mill
- ☐ Agricultural Barn
- ☐ Church/Chapel
- ☐ Store
- ☐ Utility Building
- ☐ School
- ☐ Inn or Public House
- ☐ Farmhouse
- ☐ Garage
- ☐ Foundry / Kiln
- ☐ Shed

Period / Style:

- ☐ 16th Century
- ☐ 17th Century
- ☐ 18th Century
- ☐ Augustan
- ☐ Georgian
- ☐ Early Victorian
- ☐ Late Victorian
- ☐ Edwardian
- ☐ Between Wars
- ☐ Post WW2
- ☐ Late 20th Century
- ☒ 21st Century
- ☐ Unknown

Previous Purposes:

- ☒ Residential
- ☐ Shop/Retail
- ☐ Leisure
- ☐ Community
- ☐ Religious
- ☐ Industrial
- ☐ Agricultural
- ☐ Accommodation
- ☐ Public House
- ☐ Educational
- ☐ Other
- ☐ Services
- ☐ Unoccupied
- ☐ Holiday House
- ☐ Council/Formal Cou
- ☐ Workshop
- ☐ Bed & Breakfast
- ☐ Restaurant/Dining
- ☐ Sheltered

Current Purposes:

- ☒ Residential
- ☐ Shop/Retail
- ☐ Leisure
- ☐ Community
- ☐ Religious
- ☐ Industrial
- ☐ Agricultural
- ☐ Accommodation
- ☐ Public House
- ☐ Educational
- ☐ Other
- ☐ Services
- ☐ Unoccupied
- ☐ Holiday House
- ☐ Council/Formal Cou
- ☐ Workshop
- ☐ Bed & Breakfast
- ☐ Restaurant/Dining
- ☐ Sheltered

Construction Materials:

- ☐ Aluminium
- ☐ Artificial Stone
- ☐ Brick
- ☐ Cement Render
- ☐ Concrete
- ☒ Concrete Block
- ☐ Glass
- ☒ Pebbledash
- ☐ Roof Cement Tiles
- ☒ Roof Slates
- ☐ Roof Tiles
- ☐ Roofing Felt
- ☐ Steel
- ☐ Steel Frame
- ☐ Stone
- ☐ Stone Quions
- ☐ Timber
- ☐ Timber Cladding
- ☐ Timber Frame

English Heritage Criteria:

- ☐ Age
- ☐ Rarity
- ☐ Aesthetic Interest
- ☐ Group Value
- ☐ Archaeological Interest
- ☐ Archival Interest
- ☐ Historical Association
- ☐ Designed Landscape Value
- ☐ Landmark Status
- ☐ Social & Communal Value
- ☐ Meets One or More Criteria

Notes

Adaptations to Original:

- ☐ Extension
- ☐ Outbuildings
- ☐ Conversion
- ☐ Extra Floor
- ☐ Re-windowed
- ☐ Extended Porch
- ☐ Conservatory
- ☐ Change of Use
- ☐ Merged Dwellings

Listing Status:

- ☐ Grade I
- ☐ Grade II\*
- ☐ Grade II
- ☐ Building Preservation Order



Number	Location	Building Name	Year
64	Main Street	Lowick Village Hall	

Main View

Detail, Group or Aerial View



Ownership:

- ☐ Private
- ☐ Rented
- ☐ Commercial
- ☐ Tied Agricultural
- ☐ Unknown
- ☐ Council
- ☐ Church
- ☐ Charity
- ☒ Community Trust

Building Type:

- ☐ Terraced House
- ☐ Single-storey Cottage
- ☒ Community Hall
- ☐ Flat
- ☐ Shop or Retail
- ☐ Workshop / Mill
- ☐ Agricultural Barn
- ☐ Church/Chapel
- ☐ Store
- ☐ Utility Building
- ☐ School
- ☐ Inn or Public House
- ☐ Farmhouse
- ☐ Garage
- ☐ Foundry / Kiln
- ☐ Shed
- ☐ Plant / Factory
- ☐ Castle / Hall

Period / Style:

- ☐ 16th Century
- ☐ 17th Century
- ☐ 18th Century
- ☐ Augustan
- ☐ Georgian
- ☒ Early Victorian
- ☐ Late Victorian
- ☐ Edwardian
- ☐ Between Wars
- ☐ Post WW2
- ☐ Late 20th Century
- ☐ 21st Century
- ☐ Unknown

Previous Purposes:

- ☐ Residential
- ☐ Shop/Retail
- ☐ Leisure
- ☐ Community
- ☐ Religious
- ☐ Industrial
- ☐ Agricultural
- ☐ Accommodation
- ☐ Public House
- ☒ Educational
- ☐ Other
- ☐ Services
- ☐ Unoccupied
- ☐ Holiday House
- ☐ Council/Formal Cou
- ☐ Workshop
- ☐ Bed & Breakfast
- ☐ Restaurant/Dining
- ☐ Sheltered

Current Purposes:

- ☐ Residential
- ☐ Shop/Retail
- ☒ Leisure
- ☒ Community
- ☐ Religious
- ☐ Industrial
- ☐ Agricultural
- ☐ Accommodation
- ☐ Public House
- ☐ Educational
- ☐ Other
- ☐ Services
- ☐ Unoccupied
- ☐ Holiday House
- ☐ Council/Formal Cou
- ☐ Workshop
- ☐ Bed & Breakfast
- ☐ Restaurant/Dining
- ☐ Sheltered

Construction Materials:

- ☐ Aluminium
- ☐ Artificial Stone
- ☐ Brick
- ☐ Cement Render
- ☐ Concrete
- ☐ Concrete Block
- ☐ Glass
- ☐ Pebbledash
- ☐ Roof Cement Tiles
- ☒ Roof Slates
- ☐ Roof Tiles
- ☐ Roofing Felt
- ☐ Steel
- ☐ Steel Frame
- ☒ Stone
- ☐ Stone Quions
- ☐ Timber
- ☐ Timber Cladding
- ☐ Timber Frame

English Heritage Criteria:

- ☒ Age
- ☐ Rarity
- ☐ Aesthetic Interest
- ☐ Group Value
- ☐ Archaeological Interest
- ☐ Archival Interest
- ☒ Historical Association
- ☐ Designed Landscape Value
- ☐ Landmark Status
- ☒ Social & Communal Value
- ☒ Meets One or More Criteria

Notes

Adaptations to Original:

- ☒ Extension
- ☐ Outbuildings
- ☒ Conversion
- ☐ Extra Floor
- ☐ Re-windowed
- ☐ Extended Porch
- ☐ Conservatory
- ☐ Change of Use
- ☐ Merged Dwellings

Listing Status:

- ☐ Grade I
- ☐ Grade II\*
- ☐ Grade II
- ☐ Building Preservation Order



Number	Location	Building Name	Year
30	Main Street	Lowick First School	

Main View

Detail, Group or Aerial View



Ownership:

- ☐ Private
- ☐ Rented
- ☐ Commercial
- ☐ Tied Agricultural
- ☐ Unknown
- ☒ Council
- ☐ Church
- ☐ Charity
- ☐ Community Trust

Building Type:

- ☐ Terraced House
- ☐ Single-storey Cottage
- ☐ Community Hall
- ☐ Flat
- ☐ Shop or Retail
- ☐ Workshop / Mill
- ☐ Agricultural Barn
- ☐ Church/Chapel
- ☐ Store
- ☐ Utility Building
- ☒ School
- ☐ Inn or Public House
- ☐ Farmhouse
- ☐ Garage
- ☐ Foundry / Kiln
- ☐ Shed
- ☐ Plant / Factory
- ☐ Castle / Hall

Period / Style:

- ☐ 16th Century
- ☐ 17th Century
- ☐ 18th Century
- ☐ Augustan
- ☐ Georgian
- ☐ Early Victorian
- ☐ Late Victorian
- ☐ Edwardian
- ☐ Between Wars
- ☐ Post WW2
- ☒ Late 20th Century
- ☐ 21st Century
- ☐ Unknown

Previous Purposes:

- ☐ Residential
- ☐ Shop/Retail
- ☐ Leisure
- ☐ Community
- ☐ Religious
- ☐ Industrial
- ☐ Agricultural
- ☐ Accommodation
- ☐ Public House
- ☒ Educational
- ☐ Other
- ☐ Services
- ☐ Unoccupied
- ☐ Holiday House
- ☐ Council/Formal Cou
- ☐ Workshop
- ☐ Bed & Breakfast
- ☐ Restaurant/Dining
- ☐ Sheltered

Current Purposes:

- ☐ Residential
- ☐ Shop/Retail
- ☐ Leisure
- ☐ Community
- ☐ Religious
- ☐ Industrial
- ☐ Agricultural
- ☐ Accommodation
- ☐ Public House
- ☒ Educational
- ☐ Other
- ☐ Services
- ☐ Unoccupied
- ☐ Holiday House
- ☐ Council/Formal Cou
- ☐ Workshop
- ☐ Bed & Breakfast
- ☐ Restaurant/Dining
- ☐ Sheltered

Construction Materials:

- ☐ Aluminium
- ☐ Artificial Stone
- ☐ Brick
- ☐ Cement Render
- ☒ Concrete
- ☒ Concrete Block
- ☐ Glass
- ☐ Pebbledash
- ☐ Roof Cement Tiles
- ☐ Roof Slates
- ☐ Roof Tiles
- ☒ Roofing Felt
- ☐ Steel
- ☒ Steel Frame
- ☐ Stone
- ☐ Stone Quions
- ☐ Timber
- ☐ Timber Cladding
- ☐ Timber Frame

English Heritage Criteria:

- ☐ Age
- ☐ Rarity
- ☐ Aesthetic Interest
- ☐ Group Value
- ☐ Archaeological Interest
- ☐ Archival Interest
- ☐ Historical Association
- ☐ Designed Landscape Value
- ☐ Landmark Status
- ☐ Social & Communal Value
- ☐ Meets One or More Criteria

Notes

Adaptations to Original:

- ☒ Extension
- ☐ Outbuildings
- ☐ Conversion
- ☐ Extra Floor
- ☐ Re-windowed
- ☐ Extended Porch
- ☐ Conservatory
- ☐ Change of Use
- ☐ Merged Dwellings

Listing Status:

- ☐ Grade I
- ☐ Grade II\*
- ☐ Grade II
- ☐ Building Preservation Order

Number	Location	Building Name	Year
24	Main Street		

Main View

Detail, Group or Aerial View



Ownership:

- ☐ Housing Association
- ☐ Private
- ☐ Rented
- ☐ Commercial
- ☐ Tied Agricultural
- ☐ Unknown
- ☐ Council
- ☐ Church
- ☐ Charity

Building Type:

- ☐ Bungalow
- ☐ Detached House
- ☐ Semi-detached House
- ☐ Terraced House
- ☐ Single-storey Cottage
- ☐ Community Hall
- ☐ Flat
- ☐ Shop or Retail
- ☐ Workshop / Mill
- ☐ Agricultural Barn
- ☐ Church/Chapel
- ☐ Store
- ☐ Utility Building
- ☐ School
- ☐ Inn or Public House
- ☐ Farmhouse
- ☐ Garage
- ☐ Foundry / Kiln

Period / Style:

- ☐ 16th Century
- ☐ 17th Century
- ☐ 18th Century
- ☐ Augustan
- ☐ Georgian
- ☐ Early Victorian
- ☐ Late Victorian
- ☐ Edwardian
- ☐ Between Wars
- ☐ Post WW2
- ☐ Late 20th Century
- ☐ 21st Century
- ☐ Unknown

Previous Purposes:

- ☐ Residential
- ☒ Shop/Retail
- ☐ Leisure
- ☐ Community
- ☐ Religious
- ☐ Industrial
- ☐ Agricultural
- ☐ Accommodation
- ☐ Public House
- ☐ Educational
- ☐ Other
- ☐ Services
- ☐ Unoccupied
- ☐ Holiday House
- ☐ Council/Formal Cou
- ☐ Workshop
- ☐ Bed & Breakfast
- ☐ Restaurant/Dining
- ☐ Sheltered

Current Purposes:

- ☒ Residential
- ☒ Shop/Retail
- ☐ Leisure
- ☐ Community
- ☐ Religious
- ☐ Industrial
- ☐ Agricultural
- ☐ Accommodation
- ☐ Public House
- ☐ Educational
- ☐ Other
- ☐ Services
- ☐ Unoccupied
- ☐ Holiday House
- ☐ Council/Formal Cou
- ☐ Workshop
- ☐ Bed & Breakfast
- ☐ Restaurant/Dining
- ☐ Sheltered

Construction Materials:

- ☐ Aluminium
- ☐ Artificial Stone
- ☐ Brick
- ☒ Cement Render
- ☐ Concrete
- ☐ Concrete Block
- ☐ Glass
- ☐ Pebbledash
- ☐ Roof Cement Tiles
- ☐ Roof Slates
- ☒ Roof Tiles
- ☐ Roofing Felt
- ☐ Steel
- ☐ Steel Frame
- ☐ Stone
- ☐ Stone Quions
- ☐ Timber
- ☐ Timber Cladding
- ☐ Timber Frame

English Heritage Criteria:

- ☒ Age
- ☐ Rarity
- ☐ Aesthetic Interest
- ☒ Group Value
- ☐ Archaeological Interest
- ☐ Archival Interest
- ☐ Historical Association
- ☐ Designed Landscape Value
- ☐ Landmark Status
- ☐ Social & Communal Value
- ☒ Meets One or More Criteria

Notes

NU 01 39 LOWICK MAIN STREET (South side)  
13/112 No. 24 (The Village Store)  
GV II  
00Shop. Early C19. Scored stucco with pantiled roof and brick chimneys.  
Double span. Single storey, 4 bays. Raised quoins.  
  
Left bay has 3 steps up to Victorian panelled door in raised surround.  
Bays 2 and 4 have large 16-pane slightly-bowed shop windows in raised surrounds. Later shop door between.  
Hipped roof with 2 small ridge stacks. 12-pane sash on right return.  
Rear span probably older and originally part of No. 22 (q.v.).  
Included for group value.

Adaptations to Original:

- ☐ Extension
- ☐ Outbuildings
- ☐ Conversion
- ☐ Extra Floor
- ☐ Re-windowed
- ☐ Extended Porch
- ☐ Conservatory
- ☐ Change of Use
- ☐ Merged Dwellings

Listing Status:

- ☐ Grade I
- ☐ Grade II\*
- ☐ Grade II
- ☐ Building Preservation Order

Number	Location	Building Name	Year
28A	Main Street	The Smithy	2002

Main View

Detail, Group or Aerial View



Ownership:

- ☒ Private
- ☐ Rented
- ☐ Commercial
- ☐ Tied Agricultural
- ☐ Unknown
- ☐ Council
- ☐ Church
- ☐ Charity
- ☐ Community Trust

Building Type:

- ☒ Semi-detached House
- ☐ Terraced House
- ☐ Single-storey Cottage
- ☐ Community Hall
- ☐ Flat
- ☐ Shop or Retail
- ☐ Workshop / Mill
- ☐ Agricultural Barn
- ☐ Church/Chapel
- ☐ Store
- ☐ Utility Building
- ☐ School
- ☐ Inn or Public House
- ☐ Farmhouse
- ☐ Garage
- ☐ Foundry / Kiln
- ☐ Shed
- ☐ Plant / Factory

Period / Style:

- ☐ 16th Century
- ☐ 17th Century
- ☐ 18th Century
- ☐ Augustan
- ☐ Georgian
- ☐ Early Victorian
- ☐ Late Victorian
- ☐ Edwardian
- ☐ Between Wars
- ☐ Post WW2
- ☐ Late 20th Century
- ☒ 21st Century
- ☐ Unknown

Previous Purposes:

- ☒ Residential
- ☐ Shop/Retail
- ☐ Leisure
- ☐ Community
- ☐ Religious
- ☐ Industrial
- ☐ Agricultural
- ☐ Accommodation
- ☐ Public House
- ☐ Educational
- ☐ Other
- ☐ Services
- ☐ Unoccupied
- ☐ Holiday House
- ☐ Council/Formal Cou
- ☐ Workshop
- ☐ Bed & Breakfast
- ☐ Restaurant/Dining
- ☐ Sheltered

Current Purposes:

- ☒ Residential
- ☐ Shop/Retail
- ☐ Leisure
- ☐ Community
- ☐ Religious
- ☐ Industrial
- ☐ Agricultural
- ☒ Accommodation
- ☐ Public House
- ☐ Educational
- ☐ Other
- ☐ Services
- ☐ Unoccupied
- ☐ Holiday House
- ☐ Council/Formal Cou
- ☐ Workshop
- ☐ Bed & Breakfast
- ☐ Restaurant/Dining
- ☐ Sheltered

Construction Materials:

- ☐ Aluminium
- ☐ Artificial Stone
- ☐ Brick
- ☐ Cement Render
- ☐ Concrete
- ☐ Concrete Block
- ☐ Glass
- ☐ Pebbledash
- ☐ Roof Cement Tiles
- ☒ Roof Slates
- ☐ Roof Tiles
- ☐ Roofing Felt
- ☐ Steel
- ☐ Steel Frame
- ☒ Stone
- ☐ Stone Quions
- ☐ Timber
- ☐ Timber Cladding
- ☐ Timber Frame

English Heritage Criteria:

- ☐ Age
- ☐ Rarity
- ☐ Aesthetic Interest
- ☐ Group Value
- ☐ Archaeological Interest
- ☐ Archival Interest
- ☐ Historical Association
- ☐ Designed Landscape Value
- ☐ Landmark Status
- ☐ Social & Communal Value
- ☐ Meets One or More Criteria

Notes

Adaptations to Original:

- ☐ Extension
- ☐ Outbuildings
- ☐ Conversion
- ☐ Extra Floor
- ☐ Re-windowed
- ☐ Extended Porch
- ☐ Conservatory
- ☐ Change of Use
- ☐ Merged Dwellings

Listing Status:

- ☐ Grade I
- ☐ Grade II\*
- ☐ Grade II
- ☐ Building Preservation Order

Number	Location	Building Name	Year
44A	Main Street		

Main View

Detail, Group or Aerial View



Ownership:

- ☐ Housing Association
- ☐ Private
- ☐ Rented
- ☐ Commercial
- ☐ Tied Agricultural
- ☐ Unknown
- ☐ Council
- ☐ Church
- ☐ Charity

Building Type:

- ☐ Terraced House
- ☒ Single-storey Cottage
- ☐ Community Hall
- ☐ Flat
- ☐ Shop or Retail
- ☐ Workshop / Mill
- ☐ Agricultural Barn
- ☐ Church/Chapel
- ☐ Store
- ☐ Utility Building
- ☐ School
- ☐ Inn or Public House
- ☐ Farmhouse
- ☐ Garage
- ☐ Foundry / Kiln
- ☐ Shed
- ☐ Plant / Factory
- ☐ Castle / Hall

Period / Style:

- ☐ 16th Century
- ☐ 17th Century
- ☐ 18th Century
- ☐ Augustan
- ☐ Georgian
- ☐ Early Victorian
- ☐ Late Victorian
- ☐ Edwardian
- ☐ Between Wars
- ☐ Post WW2
- ☐ Late 20th Century
- ☒ 21st Century
- ☐ Unknown

Previous Purposes:

- ☐ Residential
- ☐ Shop/Retail
- ☐ Leisure
- ☐ Community
- ☐ Religious
- ☐ Industrial
- ☐ Agricultural
- ☐ Accommodation
- ☐ Public House
- ☐ Educational
- ☒ Other
- ☐ Services
- ☐ Unoccupied
- ☐ Holiday House
- ☐ Council/Formal Cou
- ☐ Workshop
- ☐ Bed & Breakfast
- ☐ Restaurant/Dining
- ☐ Sheltered

Current Purposes:

- ☒ Residential
- ☐ Shop/Retail
- ☐ Leisure
- ☐ Community
- ☐ Religious
- ☐ Industrial
- ☐ Agricultural
- ☐ Accommodation
- ☐ Public House
- ☐ Educational
- ☐ Other
- ☐ Services
- ☐ Unoccupied
- ☐ Holiday House
- ☐ Council/Formal Cou
- ☐ Workshop
- ☐ Bed & Breakfast
- ☐ Restaurant/Dining
- ☐ Sheltered

Construction Materials:

- ☐ Aluminium
- ☐ Artificial Stone
- ☐ Brick
- ☐ Cement Render
- ☐ Concrete
- ☐ Concrete Block
- ☐ Glass
- ☐ Pebbledash
- ☐ Roof Cement Tiles
- ☒ Roof Slates
- ☐ Roof Tiles
- ☐ Roofing Felt
- ☐ Steel
- ☐ Steel Frame
- ☒ Stone
- ☐ Stone Quions
- ☐ Timber
- ☐ Timber Cladding
- ☐ Timber Frame

English Heritage Criteria:

- ☐ Age
- ☐ Rarity
- ☐ Aesthetic Interest
- ☐ Group Value
- ☐ Archaeological Interest
- ☐ Archival Interest
- ☐ Historical Association
- ☐ Designed Landscape Value
- ☐ Landmark Status
- ☐ Social & Communal Value
- ☐ Meets One or More Criteria

Notes

Conversion from a Store

Adaptations to Original:

- ☐ Extension
- ☐ Outbuildings
- ☒ Conversion
- ☐ Extra Floor
- ☐ Re-windowed
- ☐ Extended Porch
- ☐ Conservatory
- ☐ Change of Use
- ☐ Merged Dwellings

Listing Status:

- ☐ Grade I
- ☐ Grade II\*
- ☐ Grade II
- ☐ Building Preservation Order

Number	Location	Building Name	Year
56	Main Street		

Main View

Detail, Group or Aerial View



Ownership:

- ☐ Private
- ☐ Rented
- ☐ Commercial
- ☐ Tied Agricultural
- ☒ Unknown
- ☐ Council
- ☐ Church
- ☐ Charity
- ☐ Community Trust

Building Type:

- ☐ Terraced House
- ☒ Single-storey Cottage
- ☐ Community Hall
- ☐ Flat
- ☐ Shop or Retail
- ☐ Workshop / Mill
- ☐ Agricultural Barn
- ☐ Church/Chapel
- ☐ Store
- ☐ Utility Building
- ☐ School
- ☐ Inn or Public House
- ☐ Farmhouse
- ☐ Garage
- ☐ Foundry / Kiln
- ☐ Shed
- ☐ Plant / Factory
- ☐ Castle / Hall

Period / Style:

- ☐ 16th Century
- ☐ 17th Century
- ☐ 18th Century
- ☐ Augustan
- ☐ Georgian
- ☐ Early Victorian
- ☐ Late Victorian
- ☒ Edwardian
- ☐ Between Wars
- ☐ Post WW2
- ☐ Late 20th Century
- ☐ 21st Century
- ☐ Unknown

Previous Purposes:

- ☒ Residential
- ☐ Shop/Retail
- ☐ Leisure
- ☐ Community
- ☐ Religious
- ☐ Industrial
- ☐ Agricultural
- ☐ Accommodation
- ☐ Public House
- ☐ Educational
- ☐ Other
- ☐ Services
- ☐ Unoccupied
- ☐ Holiday House
- ☐ Council/Formal Cou
- ☐ Workshop
- ☐ Bed & Breakfast
- ☐ Restaurant/Dining
- ☐ Sheltered

Current Purposes:

- ☒ Residential
- ☐ Shop/Retail
- ☐ Leisure
- ☐ Community
- ☐ Religious
- ☐ Industrial
- ☐ Agricultural
- ☐ Accommodation
- ☐ Public House
- ☐ Educational
- ☐ Other
- ☐ Services
- ☐ Unoccupied
- ☐ Holiday House
- ☐ Council/Formal Cou
- ☐ Workshop
- ☐ Bed & Breakfast
- ☐ Restaurant/Dining
- ☐ Sheltered

Construction Materials:

- ☐ Aluminium
- ☐ Artificial Stone
- ☐ Brick
- ☒ Cement Render
- ☐ Concrete
- ☐ Concrete Block
- ☐ Glass
- ☐ Pebbledash
- ☐ Roof Cement Tiles
- ☐ Roof Slates
- ☒ Roof Tiles
- ☐ Roofing Felt
- ☐ Steel
- ☐ Steel Frame
- ☐ Stone
- ☐ Stone Quions
- ☐ Timber
- ☐ Timber Cladding
- ☐ Timber Frame

English Heritage Criteria:

- ☒ Age
- ☐ Rarity
- ☐ Aesthetic Interest
- ☒ Group Value
- ☐ Archaeological Interest
- ☐ Archival Interest
- ☐ Historical Association
- ☐ Designed Landscape Value
- ☐ Landmark Status
- ☐ Social & Communal Value
- ☒ Meets One or More Criteria

Notes

Adaptations to Original:

- ☐ Extension
- ☐ Outbuildings
- ☐ Conversion
- ☐ Extra Floor
- ☐ Re-windowed
- ☐ Extended Porch
- ☐ Conservatory
- ☐ Change of Use
- ☐ Merged Dwellings

Listing Status:

- ☐ Grade I
- ☐ Grade II\*
- ☐ Grade II
- ☐ Building Preservation Order

Number	Location	Building Name	Year
50A	Main Street	Merse Croft	

Main View

Detail, Group or Aerial View



Ownership:

- ☒ Private
- ☐ Rented
- ☐ Commercial
- ☐ Tied Agricultural
- ☐ Unknown
- ☐ Council
- ☐ Church
- ☐ Charity
- ☐ Community Trust

Building Type:

- ☒ Bungalow
- ☐ Detached House
- ☐ Semi-detached House
- ☐ Terraced House
- ☐ Single-storey Cottage
- ☐ Community Hall
- ☐ Flat
- ☐ Shop or Retail
- ☐ Workshop / Mill
- ☐ Agricultural Barn
- ☐ Church/Chapel
- ☐ Store
- ☐ Utility Building
- ☐ School
- ☐ Inn or Public House
- ☐ Farmhouse
- ☐ Garage
- ☐ Foundry / Kiln

Period / Style:

- ☐ 16th Century
- ☐ 17th Century
- ☐ 18th Century
- ☐ Augustan
- ☐ Georgian
- ☐ Early Victorian
- ☐ Late Victorian
- ☐ Edwardian
- ☐ Between Wars
- ☐ Post WW2
- ☒ Late 20th Century
- ☐ 21st Century
- ☐ Unknown

Previous Purposes:

- ☒ Residential
- ☐ Shop/Retail
- ☐ Leisure
- ☐ Community
- ☐ Religious
- ☐ Industrial
- ☐ Agricultural
- ☐ Accommodation
- ☐ Public House
- ☐ Educational
- ☐ Other
- ☐ Services
- ☐ Unoccupied
- ☐ Holiday House
- ☐ Council/Formal Cou
- ☐ Workshop
- ☐ Bed & Breakfast
- ☐ Restaurant/Dining
- ☐ Sheltered

Current Purposes:

- ☒ Residential
- ☐ Shop/Retail
- ☐ Leisure
- ☐ Community
- ☐ Religious
- ☐ Industrial
- ☐ Agricultural
- ☐ Accommodation
- ☐ Public House
- ☐ Educational
- ☐ Other
- ☐ Services
- ☐ Unoccupied
- ☐ Holiday House
- ☐ Council/Formal Cou
- ☐ Workshop
- ☐ Bed & Breakfast
- ☐ Restaurant/Dining
- ☐ Sheltered

Construction Materials:

- ☐ Aluminium
- ☐ Artificial Stone
- ☐ Brick
- ☒ Cement Render
- ☐ Concrete
- ☐ Concrete Block
- ☐ Glass
- ☐ Pebbledash
- ☐ Roof Cement Tiles
- ☐ Roof Slates
- ☒ Roof Tiles
- ☐ Roofing Felt
- ☐ Steel
- ☐ Steel Frame
- ☐ Stone
- ☐ Stone Quions
- ☐ Timber
- ☐ Timber Cladding
- ☐ Timber Frame

English Heritage Criteria:

- ☐ Age
- ☐ Rarity
- ☐ Aesthetic Interest
- ☐ Group Value
- ☐ Archaeological Interest
- ☐ Archival Interest
- ☐ Historical Association
- ☐ Designed Landscape Value
- ☐ Landmark Status
- ☐ Social & Communal Value
- ☐ Meets One or More Criteria

Notes

Adaptations to Original:

- ☐ Extension
- ☐ Outbuildings
- ☐ Conversion
- ☐ Extra Floor
- ☐ Re-windowed
- ☐ Extended Porch
- ☐ Conservatory
- ☐ Change of Use
- ☐ Merged Dwellings

Listing Status:

- ☐ Grade I
- ☐ Grade II\*
- ☐ Grade II
- ☐ Building Preservation Order

Number	Location	Building Name	Year
50c	Main Street	Stonewood Cottage	

Main View

Detail, Group or Aerial View



Ownership:

- ☒ Private
- ☐ Rented
- ☐ Commercial
- ☐ Tied Agricultural
- ☐ Unknown
- ☐ Council
- ☐ Church
- ☐ Charity
- ☐ Community Trust

Building Type:

- ☒ Bungalow
- ☐ Detached House
- ☐ Semi-detached House
- ☐ Terraced House
- ☐ Single-storey Cottage
- ☐ Community Hall
- ☐ Flat
- ☐ Shop or Retail
- ☐ Workshop / Mill
- ☐ Agricultural Barn
- ☐ Church/Chapel
- ☐ Store
- ☐ Utility Building
- ☐ School
- ☐ Inn or Public House
- ☐ Farmhouse
- ☐ Garage
- ☐ Foundry / Kiln

Period / Style:

- ☐ 16th Century
- ☐ 17th Century
- ☐ 18th Century
- ☐ Augustan
- ☐ Georgian
- ☐ Early Victorian
- ☐ Late Victorian
- ☐ Edwardian
- ☐ Between Wars
- ☐ Post WW2
- ☒ Late 20th Century
- ☐ 21st Century
- ☐ Unknown

Previous Purposes:

- ☒ Residential
- ☐ Shop/Retail
- ☐ Leisure
- ☐ Community
- ☐ Religious
- ☐ Industrial
- ☐ Agricultural
- ☐ Accommodation
- ☐ Public House
- ☐ Educational
- ☐ Other
- ☐ Services
- ☐ Unoccupied
- ☐ Holiday House
- ☐ Council/Formal Cou
- ☐ Workshop
- ☐ Bed & Breakfast
- ☐ Restaurant/Dining
- ☐ Sheltered

Current Purposes:

- ☒ Residential
- ☐ Shop/Retail
- ☐ Leisure
- ☐ Community
- ☐ Religious
- ☐ Industrial
- ☐ Agricultural
- ☐ Accommodation
- ☐ Public House
- ☐ Educational
- ☐ Other
- ☐ Services
- ☐ Unoccupied
- ☐ Holiday House
- ☐ Council/Formal Cou
- ☐ Workshop
- ☐ Bed & Breakfast
- ☐ Restaurant/Dining
- ☐ Sheltered

Construction Materials:

- ☐ Aluminium
- ☐ Artificial Stone
- ☐ Brick
- ☐ Cement Render
- ☐ Concrete
- ☐ Concrete Block
- ☐ Glass
- ☐ Pebbledash
- ☐ Roof Cement Tiles
- ☒ Roof Slates
- ☐ Roof Tiles
- ☐ Roofing Felt
- ☐ Steel
- ☐ Steel Frame
- ☒ Stone
- ☐ Stone Quions
- ☐ Timber
- ☐ Timber Cladding
- ☐ Timber Frame

English Heritage Criteria:

- ☐ Age
- ☐ Rarity
- ☐ Aesthetic Interest
- ☐ Group Value
- ☐ Archaeological Interest
- ☐ Archival Interest
- ☐ Historical Association
- ☐ Designed Landscape Value
- ☐ Landmark Status
- ☐ Social & Communal Value
- ☐ Meets One or More Criteria

Notes

Adaptations to Original:

- ☐ Extension
- ☐ Outbuildings
- ☐ Conversion
- ☐ Extra Floor
- ☐ Re-windowed
- ☐ Extended Porch
- ☐ Conservatory
- ☐ Change of Use
- ☐ Merged Dwellings

Listing Status:

- ☐ Grade I
- ☐ Grade II\*
- ☐ Grade II
- ☐ Building Preservation Order



Number	Location	Building Name	Year
50d	Main Street		

Main View

Detail, Group or Aerial View



Ownership:

- ☒ Private
- ☐ Rented
- ☐ Commercial
- ☐ Tied Agricultural
- ☐ Unknown
- ☐ Council
- ☐ Church
- ☐ Charity
- ☐ Community Trust

Building Type:

- ☒ Bungalow
- ☐ Detached House
- ☐ Semi-detached House
- ☐ Terraced House
- ☐ Single-storey Cottage
- ☐ Community Hall
- ☐ Flat
- ☐ Shop or Retail
- ☐ Workshop / Mill
- ☐ Agricultural Barn
- ☐ Church/Chapel
- ☐ Store
- ☐ Utility Building
- ☐ School
- ☐ Inn or Public House
- ☐ Farmhouse
- ☐ Garage
- ☐ Foundry / Kiln

Period / Style:

- ☐ 16th Century
- ☐ 17th Century
- ☐ 18th Century
- ☐ Augustan
- ☐ Georgian
- ☐ Early Victorian
- ☐ Late Victorian
- ☐ Edwardian
- ☐ Between Wars
- ☐ Post WW2
- ☒ Late 20th Century
- ☐ 21st Century
- ☐ Unknown

Previous Purposes:

- ☒ Residential
- ☐ Shop/Retail
- ☐ Leisure
- ☐ Community
- ☐ Religious
- ☐ Industrial
- ☐ Agricultural
- ☐ Accommodation
- ☐ Public House
- ☐ Educational
- ☐ Other
- ☐ Services
- ☐ Unoccupied
- ☐ Holiday House
- ☐ Council/Formal Cou
- ☐ Workshop
- ☐ Bed & Breakfast
- ☐ Restaurant/Dining
- ☐ Sheltered

Current Purposes:

- ☒ Residential
- ☐ Shop/Retail
- ☐ Leisure
- ☐ Community
- ☐ Religious
- ☐ Industrial
- ☐ Agricultural
- ☐ Accommodation
- ☐ Public House
- ☐ Educational
- ☐ Other
- ☐ Services
- ☐ Unoccupied
- ☐ Holiday House
- ☐ Council/Formal Cou
- ☐ Workshop
- ☐ Bed & Breakfast
- ☐ Restaurant/Dining
- ☐ Sheltered

Construction Materials:

- ☐ Aluminium
- ☐ Artificial Stone
- ☐ Brick
- ☒ Cement Render
- ☐ Concrete
- ☐ Concrete Block
- ☐ Glass
- ☐ Pebbledash
- ☒ Roof Cement Tiles
- ☐ Roof Slates
- ☐ Roof Tiles
- ☐ Roofing Felt
- ☐ Steel
- ☐ Steel Frame
- ☐ Stone
- ☐ Stone Quions
- ☐ Timber
- ☐ Timber Cladding
- ☐ Timber Frame

English Heritage Criteria:

- ☐ Age
- ☐ Rarity
- ☐ Aesthetic Interest
- ☐ Group Value
- ☐ Archaeological Interest
- ☐ Archival Interest
- ☐ Historical Association
- ☐ Designed Landscape Value
- ☐ Landmark Status
- ☐ Social & Communal Value
- ☐ Meets One or More Criteria

Notes

Adaptations to Original:

- ☐ Extension
- ☐ Outbuildings
- ☐ Conversion
- ☐ Extra Floor
- ☐ Re-windowed
- ☐ Extended Porch
- ☐ Conservatory
- ☐ Change of Use
- ☐ Merged Dwellings

Listing Status:

- ☐ Grade I
- ☐ Grade II\*
- ☐ Grade II
- ☐ Building Preservation Order

Number	Location	Building Name	Year
60b	Main Street		

Main View

Detail, Group or Aerial View



Ownership:

- ☐ Private
- ☐ Rented
- ☐ Commercial
- ☐ Tied Agricultural
- ☒ Unknown
- ☐ Council
- ☐ Church
- ☐ Charity
- ☐ Community Trust

Building Type:

- ☒ Bungalow
- ☐ Detached House
- ☐ Semi-detached House
- ☐ Terraced House
- ☐ Single-storey Cottage
- ☐ Community Hall
- ☐ Flat
- ☐ Shop or Retail
- ☐ Workshop / Mill
- ☐ Agricultural Barn
- ☐ Church/Chapel
- ☐ Store
- ☐ Utility Building
- ☐ School
- ☐ Inn or Public House
- ☐ Farmhouse
- ☐ Garage
- ☐ Foundry / Kiln

Period / Style:

- ☐ 16th Century
- ☐ 17th Century
- ☐ 18th Century
- ☐ Augustan
- ☐ Georgian
- ☐ Early Victorian
- ☐ Late Victorian
- ☐ Edwardian
- ☐ Between Wars
- ☐ Post WW2
- ☒ Late 20th Century
- ☐ 21st Century
- ☐ Unknown

Previous Purposes:

- ☒ Residential
- ☐ Shop/Retail
- ☐ Leisure
- ☐ Community
- ☐ Religious
- ☐ Industrial
- ☐ Agricultural
- ☐ Accommodation
- ☐ Public House
- ☐ Educational
- ☐ Other
- ☐ Services
- ☐ Unoccupied
- ☐ Holiday House
- ☐ Council/Formal Cou
- ☐ Workshop
- ☐ Bed & Breakfast
- ☐ Restaurant/Dining
- ☐ Sheltered

Current Purposes:

- ☒ Residential
- ☐ Shop/Retail
- ☐ Leisure
- ☐ Community
- ☐ Religious
- ☐ Industrial
- ☐ Agricultural
- ☐ Accommodation
- ☐ Public House
- ☐ Educational
- ☐ Other
- ☐ Services
- ☐ Unoccupied
- ☐ Holiday House
- ☐ Council/Formal Cou
- ☐ Workshop
- ☐ Bed & Breakfast
- ☐ Restaurant/Dining
- ☐ Sheltered

Construction Materials:

- ☐ Aluminium
- ☐ Artificial Stone
- ☐ Brick
- ☒ Cement Render
- ☐ Concrete
- ☐ Concrete Block
- ☐ Glass
- ☐ Pebbledash
- ☒ Roof Cement Tiles
- ☐ Roof Slates
- ☐ Roof Tiles
- ☐ Roofing Felt
- ☐ Steel
- ☐ Steel Frame
- ☐ Stone
- ☐ Stone Quions
- ☐ Timber
- ☐ Timber Cladding
- ☐ Timber Frame

English Heritage Criteria:

- ☐ Age
- ☐ Rarity
- ☐ Aesthetic Interest
- ☐ Group Value
- ☐ Archaeological Interest
- ☐ Archival Interest
- ☐ Historical Association
- ☐ Designed Landscape Value
- ☐ Landmark Status
- ☐ Social & Communal Value
- ☐ Meets One or More Criteria

Notes

Adaptations to Original:

- ☐ Extension
- ☐ Outbuildings
- ☐ Conversion
- ☐ Extra Floor
- ☐ Re-windowed
- ☐ Extended Porch
- ☐ Conservatory
- ☐ Change of Use
- ☐ Merged Dwellings

Listing Status:

- ☐ Grade I
- ☐ Grade II\*
- ☐ Grade II
- ☐ Building Preservation Order

Number	Location	Building Name	Year
13	South Road		

Main View

Detail, Group or Aerial View



Ownership:

☐ Housing Association  
☐ Private  
☐ Rented  
☐ Commercial  
☐ Tied Agricultural  
☐ Unknown  
☐ Council  
☐ Church  
☐ Charity

Building Type:

☐ Bungalow  
☐ Detached House  
☐ Semi-detached House  
☐ Terraced House  
☐ Single-storey Cottage  
☐ Community Hall  
☐ Flat  
☐ Shop or Retail  
☐ Workshop / Mill  
☐ Agricultural Barn  
☐ Church/Chapel  
☐ Store  
☐ Utility Building  
☐ School  
☐ Inn or Public House  
☐ Farmhouse  
☐ Garage  
☐ Foundry / Kiln

Period / Style:

☐ 16th Century  
☐ 17th Century  
☐ 18th Century  
☐ Augustan  
☐ Georgian  
☐ Early Victorian  
☐ Late Victorian  
☐ Edwardian  
☐ Between Wars  
☐ Post WW2  
☐ Late 20th Century  
☐ 21st Century  
☐ Unknown

Previous Purposes:

☐ Residential  
☐ Shop/Retail  
☐ Leisure  
☐ Community  
☐ Religious  
☐ Industrial  
☐ Agricultural  
☐ Accommodation  
☐ Public House  
☐ Educational  
☐ Other  
☐ Services  
☐ Unoccupied  
☐ Holiday House  
☐ Council/Formal Cou  
☐ Workshop  
☐ Bed & Breakfast  
☐ Restaurant/Dining  
☐ Sheltered

Current Purposes:

☐ Residential  
☐ Shop/Retail  
☐ Leisure  
☐ Community  
☐ Religious  
☐ Industrial  
☐ Agricultural  
☐ Accommodation  
☐ Public House  
☐ Educational  
☐ Other  
☐ Services  
☐ Unoccupied  
☐ Holiday House  
☐ Council/Formal Cou  
☐ Workshop  
☐ Bed & Breakfast  
☐ Restaurant/Dining  
☐ Sheltered

Construction Materials:

☐ Aluminium  
☐ Artificial Stone  
☐ Brick  
☐ Cement Render  
☐ Concrete  
☐ Concrete Block  
☐ Glass  
☐ Pebbledash  
☐ Roof Cement Tiles  
☐ Roof Slates  
☐ Roof Tiles  
☐ Roofing Felt  
☐ Steel  
☐ Steel Frame  
☐ Stone  
☐ Stone Quions  
☐ Timber  
☐ Timber Cladding  
☐ Timber Frame

English Heritage Criteria:

☐ Age  
☐ Rarity  
☐ Aesthetic Interest  
☐ Group Value  
☐ Archaeological Interest  
☐ Archival Interest  
☐ Historical Association  
☐ Designed Landscape Value  
☐ Landmark Status  
☐ Social & Communal Value  
☐ Meets One or More Criteria

Notes

Adaptations to Original:

☐ Extension  
☐ Outbuildings  
☐ Conversion  
☐ Extra Floor  
☐ Re-windowed  
☐ Extended Porch  
☐ Conservatory  
☐ Change of Use  
☐ Merged Dwellings

Listing Status:

☐ Grade I  
☐ Grade II\*  
☐ Grade II  
☐ Building Preservation Order

Number	Location	Building Name	Year
01	Green Close		

Main View

Detail, Group or Aerial View



Ownership:

☐ Housing Association  
☐ Private  
☐ Rented  
☐ Commercial  
☐ Tied Agricultural  
☐ Unknown  
☐ Council  
☐ Church  
☐ Charity

Building Type:

☐ Bungalow  
☐ Detached House  
☐ Semi-detached House  
☐ Terraced House  
☐ Single-storey Cottage  
☐ Community Hall  
☐ Flat  
☐ Shop or Retail  
☐ Workshop / Mill  
☐ Agricultural Barn  
☐ Church/Chapel  
☐ Store  
☐ Utility Building  
☐ School  
☐ Inn or Public House  
☐ Farmhouse  
☐ Garage  
☐ Foundry / Kiln

Period / Style:

☐ 16th Century  
☐ 17th Century  
☐ 18th Century  
☐ Augustan  
☐ Georgian  
☐ Early Victorian  
☐ Late Victorian  
☐ Edwardian  
☐ Between Wars  
☐ Post WW2  
☐ Late 20th Century  
☐ 21st Century  
☐ Unknown

Previous Purposes:

☐ Residential  
☐ Shop/Retail  
☐ Leisure  
☐ Community  
☐ Religious  
☐ Industrial  
☐ Agricultural  
☐ Accommodation  
☐ Public House  
☐ Educational  
☐ Other  
☐ Services  
☐ Unoccupied  
☐ Holiday House  
☐ Council/Formal Cou  
☐ Workshop  
☐ Bed & Breakfast  
☐ Restaurant/Dining  
☐ Sheltered

Current Purposes:

☐ Residential  
☐ Shop/Retail  
☐ Leisure  
☐ Community  
☐ Religious  
☐ Industrial  
☐ Agricultural  
☐ Accommodation  
☐ Public House  
☐ Educational  
☐ Other  
☐ Services  
☐ Unoccupied  
☐ Holiday House  
☐ Council/Formal Cou  
☐ Workshop  
☐ Bed & Breakfast  
☐ Restaurant/Dining  
☐ Sheltered

Construction Materials:

☐ Aluminium  
☐ Artificial Stone  
☐ Brick  
☐ Cement Render  
☐ Concrete  
☐ Concrete Block  
☐ Glass  
☐ Pebbledash  
☐ Roof Cement Tiles  
☐ Roof Slates  
☐ Roof Tiles  
☐ Roofing Felt  
☐ Steel  
☐ Steel Frame  
☐ Stone  
☐ Stone Quions  
☐ Timber  
☐ Timber Cladding  
☐ Timber Frame

English Heritage Criteria:

☐ Age  
☐ Rarity  
☐ Aesthetic Interest  
☐ Group Value  
☐ Archaeological Interest  
☐ Archival Interest  
☐ Historical Association  
☐ Designed Landscape Value  
☐ Landmark Status  
☐ Social & Communal Value  
☐ Meets One or More Criteria

Notes

Adaptations to Original:

☐ Extension  
☐ Outbuildings  
☐ Conversion  
☐ Extra Floor  
☐ Re-windowed  
☐ Extended Porch  
☐ Conservatory  
☐ Change of Use  
☐ Merged Dwellings

Listing Status:

☐ Grade I  
☐ Grade II\*  
☐ Grade II  
☐ Building Preservation Order

Number	Location	Building Name	Year
04	Church Lane		

Main View

Detail, Group or Aerial View



Ownership:

☐ Housing Association  
☐ Private  
☐ Rented  
☐ Commercial  
☐ Tied Agricultural  
☐ Unknown  
☐ Council  
☐ Church  
☐ Charity

Building Type:

☐ Bungalow  
☐ Detached House  
☐ Semi-detached House  
☐ Terraced House  
☐ Single-storey Cottage  
☐ Community Hall  
☐ Flat  
☐ Shop or Retail  
☐ Workshop / Mill  
☐ Agricultural Barn  
☐ Church/Chapel  
☐ Store  
☐ Utility Building  
☐ School  
☐ Inn or Public House  
☐ Farmhouse  
☐ Garage  
☐ Foundry / Kiln

Period / Style:

☐ 16th Century  
☐ 17th Century  
☐ 18th Century  
☐ Augustan  
☐ Georgian  
☐ Early Victorian  
☐ Late Victorian  
☐ Edwardian  
☐ Between Wars  
☐ Post WW2  
☐ Late 20th Century  
☐ 21st Century  
☐ Unknown

Previous Purposes:

☐ Residential  
☐ Shop/Retail  
☐ Leisure  
☐ Community  
☐ Religious  
☐ Industrial  
☐ Agricultural  
☐ Accommodation  
☐ Public House  
☐ Educational  
☐ Other  
☐ Services  
☐ Unoccupied  
☐ Holiday House  
☐ Council/Formal Cou  
☐ Workshop  
☐ Bed & Breakfast  
☐ Restaurant/Dining  
☐ Sheltered

Current Purposes:

☐ Residential  
☐ Shop/Retail  
☐ Leisure  
☐ Community  
☐ Religious  
☐ Industrial  
☐ Agricultural  
☐ Accommodation  
☐ Public House  
☐ Educational  
☐ Other  
☐ Services  
☐ Unoccupied  
☐ Holiday House  
☐ Council/Formal Cou  
☐ Workshop  
☐ Bed & Breakfast  
☐ Restaurant/Dining  
☐ Sheltered

Construction Materials:

☐ Aluminium  
☐ Artificial Stone  
☐ Brick  
☐ Cement Render  
☐ Concrete  
☐ Concrete Block  
☐ Glass  
☐ Pebbledash  
☐ Roof Cement Tiles  
☐ Roof Slates  
☐ Roof Tiles  
☐ Roofing Felt  
☐ Steel  
☐ Steel Frame  
☐ Stone  
☐ Stone Quions  
☐ Timber  
☐ Timber Cladding  
☐ Timber Frame

English Heritage Criteria:

☐ Age  
☐ Rarity  
☐ Aesthetic Interest  
☐ Group Value  
☐ Archaeological Interest  
☐ Archival Interest  
☐ Historical Association  
☐ Designed Landscape Value  
☐ Landmark Status  
☐ Social & Communal Value  
☐ Meets One or More Criteria

Notes

Adaptations to Original:

☐ Extension  
☐ Outbuildings  
☐ Conversion  
☐ Extra Floor  
☐ Re-windowed  
☐ Extended Porch  
☐ Conservatory  
☐ Change of Use  
☐ Merged Dwellings

Listing Status:

☐ Grade I  
☐ Grade II\*  
☐ Grade II  
☐ Building Preservation Order

Number	Location	Building Name	Year
01	Church Lane		

Main View

Detail, Group or Aerial View



Ownership:

- ☐ Housing Association
- ☐ Private
- ☐ Rented
- ☐ Commercial
- ☐ Tied Agricultural
- ☐ Unknown
- ☐ Council
- ☐ Church
- ☐ Charity

Building Type:

- ☐ Bungalow
- ☐ Detached House
- ☐ Semi-detached House
- ☐ Terraced House
- ☐ Single-storey Cottage
- ☐ Community Hall
- ☐ Flat
- ☐ Shop or Retail
- ☐ Workshop / Mill
- ☐ Agricultural Barn
- ☐ Church/Chapel
- ☐ Store
- ☐ Utility Building
- ☐ School
- ☐ Inn or Public House
- ☐ Farmhouse
- ☐ Garage
- ☐ Foundry / Kiln

Period / Style:

- ☐ 16th Century
- ☐ 17th Century
- ☐ 18th Century
- ☐ Augustan
- ☐ Georgian
- ☐ Early Victorian
- ☐ Late Victorian
- ☐ Edwardian
- ☐ Between Wars
- ☐ Post WW2
- ☐ Late 20th Century
- ☐ 21st Century
- ☐ Unknown

Previous Purposes:

- ☐ Residential
- ☐ Shop/Retail
- ☐ Leisure
- ☐ Community
- ☐ Religious
- ☐ Industrial
- ☐ Agricultural
- ☐ Accommodation
- ☐ Public House
- ☐ Educational
- ☐ Other
- ☐ Services
- ☐ Unoccupied
- ☐ Holiday House
- ☐ Council/Formal Cou
- ☐ Workshop
- ☐ Bed & Breakfast
- ☐ Restaurant/Dining
- ☐ Sheltered

Current Purposes:

- ☐ Residential
- ☐ Shop/Retail
- ☐ Leisure
- ☐ Community
- ☐ Religious
- ☐ Industrial
- ☐ Agricultural
- ☐ Accommodation
- ☐ Public House
- ☐ Educational
- ☐ Other
- ☐ Services
- ☐ Unoccupied
- ☐ Holiday House
- ☐ Council/Formal Cou
- ☐ Workshop
- ☐ Bed & Breakfast
- ☐ Restaurant/Dining
- ☐ Sheltered

Construction Materials:

- ☐ Aluminium
- ☐ Artificial Stone
- ☐ Brick
- ☐ Cement Render
- ☐ Concrete
- ☐ Concrete Block
- ☐ Glass
- ☐ Pebbledash
- ☐ Roof Cement Tiles
- ☐ Roof Slates
- ☐ Roof Tiles
- ☐ Roofing Felt
- ☐ Steel
- ☐ Steel Frame
- ☐ Stone
- ☐ Stone Quions
- ☐ Timber
- ☐ Timber Cladding
- ☐ Timber Frame

English Heritage Criteria:

- ☐ Age
- ☐ Rarity
- ☐ Aesthetic Interest
- ☐ Group Value
- ☐ Archaeological Interest
- ☐ Archival Interest
- ☐ Historical Association
- ☐ Designed Landscape Value
- ☐ Landmark Status
- ☐ Social & Communal Value
- ☐ Meets One or More Criteria

Notes

Adaptations to Original:

- ☐ Extension
- ☐ Outbuildings
- ☐ Conversion
- ☐ Extra Floor
- ☐ Re-windowed
- ☐ Extended Porch
- ☐ Conservatory
- ☐ Change of Use
- ☐ Merged Dwellings

Listing Status:

- ☐ Grade I
- ☐ Grade II\*
- ☐ Grade II
- ☐ Building Preservation Order

Number	Location	Building Name	Year
02	Church Lane		

Main View

Detail, Group or Aerial View



Ownership:

- ☐ Housing Association
- ☐ Private
- ☐ Rented
- ☐ Commercial
- ☐ Tied Agricultural
- ☐ Unknown
- ☐ Council
- ☐ Church
- ☐ Charity

Building Type:

- ☐ Bungalow
- ☐ Detached House
- ☐ Semi-detached House
- ☐ Terraced House
- ☐ Single-storey Cottage
- ☐ Community Hall
- ☐ Flat
- ☐ Shop or Retail
- ☐ Workshop / Mill
- ☐ Agricultural Barn
- ☐ Church/Chapel
- ☐ Store
- ☐ Utility Building
- ☐ School
- ☐ Inn or Public House
- ☐ Farmhouse
- ☐ Garage
- ☐ Foundry / Kiln

Period / Style:

- ☐ 16th Century
- ☐ 17th Century
- ☐ 18th Century
- ☐ Augustan
- ☐ Georgian
- ☐ Early Victorian
- ☐ Late Victorian
- ☐ Edwardian
- ☐ Between Wars
- ☐ Post WW2
- ☐ Late 20th Century
- ☐ 21st Century
- ☐ Unknown

Previous Purposes:

- ☐ Residential
- ☐ Shop/Retail
- ☐ Leisure
- ☐ Community
- ☐ Religious
- ☐ Industrial
- ☐ Agricultural
- ☐ Accommodation
- ☐ Public House
- ☐ Educational
- ☐ Other
- ☐ Services
- ☐ Unoccupied
- ☐ Holiday House
- ☐ Council/Formal Cou
- ☐ Workshop
- ☐ Bed & Breakfast
- ☐ Restaurant/Dining
- ☐ Sheltered

Current Purposes:

- ☐ Residential
- ☐ Shop/Retail
- ☐ Leisure
- ☐ Community
- ☐ Religious
- ☐ Industrial
- ☐ Agricultural
- ☐ Accommodation
- ☐ Public House
- ☐ Educational
- ☐ Other
- ☐ Services
- ☐ Unoccupied
- ☐ Holiday House
- ☐ Council/Formal Cou
- ☐ Workshop
- ☐ Bed & Breakfast
- ☐ Restaurant/Dining
- ☐ Sheltered

Construction Materials:

- ☐ Aluminium
- ☐ Artificial Stone
- ☐ Brick
- ☐ Cement Render
- ☐ Concrete
- ☐ Concrete Block
- ☐ Glass
- ☐ Pebbledash
- ☐ Roof Cement Tiles
- ☐ Roof Slates
- ☐ Roof Tiles
- ☐ Roofing Felt
- ☐ Steel
- ☐ Steel Frame
- ☐ Stone
- ☐ Stone Quions
- ☐ Timber
- ☐ Timber Cladding
- ☐ Timber Frame

English Heritage Criteria:

- ☐ Age
- ☐ Rarity
- ☐ Aesthetic Interest
- ☐ Group Value
- ☐ Archaeological Interest
- ☐ Archival Interest
- ☐ Historical Association
- ☐ Designed Landscape Value
- ☐ Landmark Status
- ☐ Social & Communal Value
- ☐ Meets One or More Criteria

Notes

Adaptations to Original:

- ☐ Extension
- ☐ Outbuildings
- ☐ Conversion
- ☐ Extra Floor
- ☐ Re-windowed
- ☐ Extended Porch
- ☐ Conservatory
- ☐ Change of Use
- ☐ Merged Dwellings

Listing Status:

- ☐ Grade I
- ☐ Grade II\*
- ☐ Grade II
- ☐ Building Preservation Order



Number	Location	Building Name	Year
03	Church Lane		

Main View

Detail, Group or Aerial View



Ownership:

- ☐ Housing Association
- ☐ Private
- ☐ Rented
- ☐ Commercial
- ☐ Tied Agricultural
- ☐ Unknown
- ☐ Council
- ☐ Church
- ☐ Charity

Building Type:

- ☐ Bungalow
- ☐ Detached House
- ☐ Semi-detached House
- ☐ Terraced House
- ☐ Single-storey Cottage
- ☐ Community Hall
- ☐ Flat
- ☐ Shop or Retail
- ☐ Workshop / Mill
- ☐ Agricultural Barn
- ☐ Church/Chapel
- ☐ Store
- ☐ Utility Building
- ☐ School
- ☐ Inn or Public House
- ☐ Farmhouse
- ☐ Garage
- ☐ Foundry / Kiln

Period / Style:

- ☐ 16th Century
- ☐ 17th Century
- ☐ 18th Century
- ☐ Augustan
- ☐ Georgian
- ☐ Early Victorian
- ☐ Late Victorian
- ☐ Edwardian
- ☐ Between Wars
- ☐ Post WW2
- ☐ Late 20th Century
- ☐ 21st Century
- ☐ Unknown

Previous Purposes:

- ☐ Residential
- ☐ Shop/Retail
- ☐ Leisure
- ☐ Community
- ☐ Religious
- ☐ Industrial
- ☐ Agricultural
- ☐ Accommodation
- ☐ Public House
- ☐ Educational
- ☐ Other
- ☐ Services
- ☐ Unoccupied
- ☐ Holiday House
- ☐ Council/Formal Cou
- ☐ Workshop
- ☐ Bed & Breakfast
- ☐ Restaurant/Dining
- ☐ Sheltered

Current Purposes:

- ☐ Residential
- ☐ Shop/Retail
- ☐ Leisure
- ☐ Community
- ☐ Religious
- ☐ Industrial
- ☐ Agricultural
- ☐ Accommodation
- ☐ Public House
- ☐ Educational
- ☐ Other
- ☐ Services
- ☐ Unoccupied
- ☐ Holiday House
- ☐ Council/Formal Cou
- ☐ Workshop
- ☐ Bed & Breakfast
- ☐ Restaurant/Dining
- ☐ Sheltered

Construction Materials:

- ☐ Aluminium
- ☐ Artificial Stone
- ☐ Brick
- ☐ Cement Render
- ☐ Concrete
- ☐ Concrete Block
- ☐ Glass
- ☐ Pebbledash
- ☐ Roof Cement Tiles
- ☐ Roof Slates
- ☐ Roof Tiles
- ☐ Roofing Felt
- ☐ Steel
- ☐ Steel Frame
- ☐ Stone
- ☐ Stone Quions
- ☐ Timber
- ☐ Timber Cladding
- ☐ Timber Frame

English Heritage Criteria:

- ☐ Age
- ☐ Rarity
- ☐ Aesthetic Interest
- ☐ Group Value
- ☐ Archaeological Interest
- ☐ Archival Interest
- ☐ Historical Association
- ☐ Designed Landscape Value
- ☐ Landmark Status
- ☐ Social & Communal Value
- ☐ Meets One or More Criteria

Notes

Adaptations to Original:

- ☐ Extension
- ☐ Outbuildings
- ☐ Conversion
- ☐ Extra Floor
- ☐ Re-windowed
- ☐ Extended Porch
- ☐ Conservatory
- ☐ Change of Use
- ☐ Merged Dwellings

Listing Status:

- ☐ Grade I
- ☐ Grade II\*
- ☐ Grade II
- ☐ Building Preservation Order

Number	Location	Building Name	Year
05	Church Lane		

Main View

Detail, Group or Aerial View



Ownership:

- ☐ Housing Association
- ☐ Private
- ☐ Rented
- ☐ Commercial
- ☐ Tied Agricultural
- ☐ Unknown
- ☐ Council
- ☐ Church
- ☐ Charity

Building Type:

- ☐ Bungalow
- ☐ Detached House
- ☐ Semi-detached House
- ☐ Terraced House
- ☐ Single-storey Cottage
- ☐ Community Hall
- ☐ Flat
- ☐ Shop or Retail
- ☐ Workshop / Mill
- ☐ Agricultural Barn
- ☐ Church/Chapel
- ☐ Store
- ☐ Utility Building
- ☐ School
- ☐ Inn or Public House
- ☐ Farmhouse
- ☐ Garage
- ☐ Foundry / Kiln

Period / Style:

- ☐ 16th Century
- ☐ 17th Century
- ☐ 18th Century
- ☐ Augustan
- ☐ Georgian
- ☐ Early Victorian
- ☐ Late Victorian
- ☐ Edwardian
- ☐ Between Wars
- ☐ Post WW2
- ☐ Late 20th Century
- ☐ 21st Century
- ☐ Unknown

Previous Purposes:

- ☐ Residential
- ☐ Shop/Retail
- ☐ Leisure
- ☐ Community
- ☐ Religious
- ☐ Industrial
- ☐ Agricultural
- ☐ Accommodation
- ☐ Public House
- ☐ Educational
- ☐ Other
- ☐ Services
- ☐ Unoccupied
- ☐ Holiday House
- ☐ Council/Formal Cou
- ☐ Workshop
- ☐ Bed & Breakfast
- ☐ Restaurant/Dining
- ☐ Sheltered

Current Purposes:

- ☐ Residential
- ☐ Shop/Retail
- ☐ Leisure
- ☐ Community
- ☐ Religious
- ☐ Industrial
- ☐ Agricultural
- ☐ Accommodation
- ☐ Public House
- ☐ Educational
- ☐ Other
- ☐ Services
- ☐ Unoccupied
- ☐ Holiday House
- ☐ Council/Formal Cou
- ☐ Workshop
- ☐ Bed & Breakfast
- ☐ Restaurant/Dining
- ☐ Sheltered

Construction Materials:

- ☐ Aluminium
- ☐ Artificial Stone
- ☐ Brick
- ☐ Cement Render
- ☐ Concrete
- ☐ Concrete Block
- ☐ Glass
- ☐ Pebbledash
- ☐ Roof Cement Tiles
- ☐ Roof Slates
- ☐ Roof Tiles
- ☐ Roofing Felt
- ☐ Steel
- ☐ Steel Frame
- ☐ Stone
- ☐ Stone Quions
- ☐ Timber
- ☐ Timber Cladding
- ☐ Timber Frame

English Heritage Criteria:

- ☐ Age
- ☐ Rarity
- ☐ Aesthetic Interest
- ☐ Group Value
- ☐ Archaeological Interest
- ☐ Archival Interest
- ☐ Historical Association
- ☐ Designed Landscape Value
- ☐ Landmark Status
- ☐ Social & Communal Value
- ☐ Meets One or More Criteria

Notes

Adaptations to Original:

- ☐ Extension
- ☐ Outbuildings
- ☐ Conversion
- ☐ Extra Floor
- ☐ Re-windowed
- ☐ Extended Porch
- ☐ Conservatory
- ☐ Change of Use
- ☐ Merged Dwellings

Listing Status:

- ☐ Grade I
- ☐ Grade II\*
- ☐ Grade II
- ☐ Building Preservation Order

Number	Location	Building Name	Year
06	Church Lane		

Main View

Detail, Group or Aerial View



Ownership:

- ☐ Housing Association
- ☐ Private
- ☐ Rented
- ☐ Commercial
- ☐ Tied Agricultural
- ☐ Unknown
- ☐ Council
- ☐ Church
- ☐ Charity

Building Type:

- ☐ Bungalow
- ☐ Detached House
- ☐ Semi-detached House
- ☐ Terraced House
- ☐ Single-storey Cottage
- ☐ Community Hall
- ☐ Flat
- ☐ Shop or Retail
- ☐ Workshop / Mill
- ☐ Agricultural Barn
- ☐ Church/Chapel
- ☐ Store
- ☐ Utility Building
- ☐ School
- ☐ Inn or Public House
- ☐ Farmhouse
- ☐ Garage
- ☐ Foundry / Kiln

Period / Style:

- ☐ 16th Century
- ☐ 17th Century
- ☐ 18th Century
- ☐ Augustan
- ☐ Georgian
- ☐ Early Victorian
- ☐ Late Victorian
- ☐ Edwardian
- ☐ Between Wars
- ☐ Post WW2
- ☐ Late 20th Century
- ☐ 21st Century
- ☐ Unknown

Previous Purposes:

- ☐ Residential
- ☐ Shop/Retail
- ☐ Leisure
- ☐ Community
- ☐ Religious
- ☐ Industrial
- ☐ Agricultural
- ☐ Accommodation
- ☐ Public House
- ☐ Educational
- ☐ Other
- ☐ Services
- ☐ Unoccupied
- ☐ Holiday House
- ☐ Council/Formal Cou
- ☐ Workshop
- ☐ Bed & Breakfast
- ☐ Restaurant/Dining
- ☐ Sheltered

Current Purposes:

- ☐ Residential
- ☐ Shop/Retail
- ☐ Leisure
- ☐ Community
- ☐ Religious
- ☐ Industrial
- ☐ Agricultural
- ☐ Accommodation
- ☐ Public House
- ☐ Educational
- ☐ Other
- ☐ Services
- ☐ Unoccupied
- ☐ Holiday House
- ☐ Council/Formal Cou
- ☐ Workshop
- ☐ Bed & Breakfast
- ☐ Restaurant/Dining
- ☐ Sheltered

Construction Materials:

- ☐ Aluminium
- ☐ Artificial Stone
- ☐ Brick
- ☐ Cement Render
- ☐ Concrete
- ☐ Concrete Block
- ☐ Glass
- ☐ Pebbledash
- ☐ Roof Cement Tiles
- ☐ Roof Slates
- ☐ Roof Tiles
- ☐ Roofing Felt
- ☐ Steel
- ☐ Steel Frame
- ☐ Stone
- ☐ Stone Quions
- ☐ Timber
- ☐ Timber Cladding
- ☐ Timber Frame

English Heritage Criteria:

- ☐ Age
- ☐ Rarity
- ☐ Aesthetic Interest
- ☐ Group Value
- ☐ Archaeological Interest
- ☐ Archival Interest
- ☐ Historical Association
- ☐ Designed Landscape Value
- ☐ Landmark Status
- ☐ Social & Communal Value
- ☐ Meets One or More Criteria

Notes

Adaptations to Original:

- ☐ Extension
- ☐ Outbuildings
- ☐ Conversion
- ☐ Extra Floor
- ☐ Re-windowed
- ☐ Extended Porch
- ☐ Conservatory
- ☐ Change of Use
- ☐ Merged Dwellings

Listing Status:

- ☐ Grade I
- ☐ Grade II\*
- ☐ Grade II
- ☐ Building Preservation Order

Number	Location	Building Name	Year
07	Church Lane		

Main View

Detail, Group or Aerial View



Ownership:

☐ Housing Association  
☐ Private  
☐ Rented  
☐ Commercial  
☐ Tied Agricultural  
☐ Unknown  
☐ Council  
☐ Church  
☐ Charity

Building Type:

☐ Bungalow  
☐ Detached House  
☐ Semi-detached House  
☐ Terraced House  
☐ Single-storey Cottage  
☐ Community Hall  
☐ Flat  
☐ Shop or Retail  
☐ Workshop / Mill  
☐ Agricultural Barn  
☐ Church/Chapel  
☐ Store  
☐ Utility Building  
☐ School  
☐ Inn or Public House  
☐ Farmhouse  
☐ Garage  
☐ Foundry / Kiln

Period / Style:

☐ 16th Century  
☐ 17th Century  
☐ 18th Century  
☐ Augustan  
☐ Georgian  
☐ Early Victorian  
☐ Late Victorian  
☐ Edwardian  
☐ Between Wars  
☐ Post WW2  
☐ Late 20th Century  
☐ 21st Century  
☐ Unknown

Previous Purposes:

☐ Residential  
☐ Shop/Retail  
☐ Leisure  
☐ Community  
☐ Religious  
☐ Industrial  
☐ Agricultural  
☐ Accommodation  
☐ Public House  
☐ Educational  
☐ Other  
☐ Services  
☐ Unoccupied  
☐ Holiday House  
☐ Council/Formal Cou  
☐ Workshop  
☐ Bed & Breakfast  
☐ Restaurant/Dining  
☐ Sheltered

Current Purposes:

☐ Residential  
☐ Shop/Retail  
☐ Leisure  
☐ Community  
☐ Religious  
☐ Industrial  
☐ Agricultural  
☐ Accommodation  
☐ Public House  
☐ Educational  
☐ Other  
☐ Services  
☐ Unoccupied  
☐ Holiday House  
☐ Council/Formal Cou  
☐ Workshop  
☐ Bed & Breakfast  
☐ Restaurant/Dining  
☐ Sheltered

Construction Materials:

☐ Aluminium  
☐ Artificial Stone  
☐ Brick  
☐ Cement Render  
☐ Concrete  
☐ Concrete Block  
☐ Glass  
☐ Pebbledash  
☐ Roof Cement Tiles  
☐ Roof Slates  
☐ Roof Tiles  
☐ Roofing Felt  
☐ Steel  
☐ Steel Frame  
☐ Stone  
☐ Stone Quions  
☐ Timber  
☐ Timber Cladding  
☐ Timber Frame

English Heritage Criteria:

☐ Age  
☐ Rarity  
☐ Aesthetic Interest  
☐ Group Value  
☐ Archaeological Interest  
☐ Archival Interest  
☐ Historical Association  
☐ Designed Landscape Value  
☐ Landmark Status  
☐ Social & Communal Value  
☐ Meets One or More Criteria

Notes

Adaptations to Original:

☐ Extension  
☐ Outbuildings  
☐ Conversion  
☐ Extra Floor  
☐ Re-windowed  
☐ Extended Porch  
☐ Conservatory  
☐ Change of Use  
☐ Merged Dwellings

Listing Status:

☐ Grade I  
☐ Grade II\*  
☐ Grade II  
☐ Building Preservation Order

Number	Location	Building Name	Year
08	Church Lane		

Main View

Detail, Group or Aerial View



Ownership:

- ☐ Housing Association
- ☐ Private
- ☐ Rented
- ☐ Commercial
- ☐ Tied Agricultural
- ☐ Unknown
- ☐ Council
- ☐ Church
- ☐ Charity

Building Type:

- ☐ Bungalow
- ☐ Detached House
- ☐ Semi-detached House
- ☐ Terraced House
- ☐ Single-storey Cottage
- ☐ Community Hall
- ☐ Flat
- ☐ Shop or Retail
- ☐ Workshop / Mill
- ☐ Agricultural Barn
- ☐ Church/Chapel
- ☐ Store
- ☐ Utility Building
- ☐ School
- ☐ Inn or Public House
- ☐ Farmhouse
- ☐ Garage
- ☐ Foundry / Kiln

Period / Style:

- ☐ 16th Century
- ☐ 17th Century
- ☐ 18th Century
- ☐ Augustan
- ☐ Georgian
- ☐ Early Victorian
- ☐ Late Victorian
- ☐ Edwardian
- ☐ Between Wars
- ☐ Post WW2
- ☐ Late 20th Century
- ☐ 21st Century
- ☐ Unknown

Previous Purposes:

- ☐ Residential
- ☐ Shop/Retail
- ☐ Leisure
- ☐ Community
- ☐ Religious
- ☐ Industrial
- ☐ Agricultural
- ☐ Accommodation
- ☐ Public House
- ☐ Educational
- ☐ Other
- ☐ Services
- ☐ Unoccupied
- ☐ Holiday House
- ☐ Council/Formal Cou
- ☐ Workshop
- ☐ Bed & Breakfast
- ☐ Restaurant/Dining
- ☐ Sheltered

Current Purposes:

- ☐ Residential
- ☐ Shop/Retail
- ☐ Leisure
- ☐ Community
- ☐ Religious
- ☐ Industrial
- ☐ Agricultural
- ☐ Accommodation
- ☐ Public House
- ☐ Educational
- ☐ Other
- ☐ Services
- ☐ Unoccupied
- ☐ Holiday House
- ☐ Council/Formal Cou
- ☐ Workshop
- ☐ Bed & Breakfast
- ☐ Restaurant/Dining
- ☐ Sheltered

Construction Materials:

- ☐ Aluminium
- ☐ Artificial Stone
- ☐ Brick
- ☐ Cement Render
- ☐ Concrete
- ☐ Concrete Block
- ☐ Glass
- ☐ Pebbledash
- ☐ Roof Cement Tiles
- ☐ Roof Slates
- ☐ Roof Tiles
- ☐ Roofing Felt
- ☐ Steel
- ☐ Steel Frame
- ☐ Stone
- ☐ Stone Quions
- ☐ Timber
- ☐ Timber Cladding
- ☐ Timber Frame

English Heritage Criteria:

- ☐ Age
- ☐ Rarity
- ☐ Aesthetic Interest
- ☐ Group Value
- ☐ Archaeological Interest
- ☐ Archival Interest
- ☐ Historical Association
- ☐ Designed Landscape Value
- ☐ Landmark Status
- ☐ Social & Communal Value
- ☐ Meets One or More Criteria

Notes

Adaptations to Original:

- ☐ Extension
- ☐ Outbuildings
- ☐ Conversion
- ☐ Extra Floor
- ☐ Re-windowed
- ☐ Extended Porch
- ☐ Conservatory
- ☐ Change of Use
- ☐ Merged Dwellings

Listing Status:

- ☐ Grade I
- ☐ Grade II\*
- ☐ Grade II
- ☐ Building Preservation Order

Number	Location	Building Name	Year
10	Church Lane		

Main View

Detail, Group or Aerial View



Ownership:

- ☐ Housing Association
- ☐ Private
- ☐ Rented
- ☐ Commercial
- ☐ Tied Agricultural
- ☐ Unknown
- ☐ Council
- ☐ Church
- ☐ Charity

Building Type:

- ☐ Bungalow
- ☐ Detached House
- ☐ Semi-detached House
- ☐ Terraced House
- ☐ Single-storey Cottage
- ☐ Community Hall
- ☐ Flat
- ☐ Shop or Retail
- ☐ Workshop / Mill
- ☐ Agricultural Barn
- ☐ Church/Chapel
- ☐ Store
- ☐ Utility Building
- ☐ School
- ☐ Inn or Public House
- ☐ Farmhouse
- ☐ Garage
- ☐ Foundry / Kiln

Period / Style:

- ☐ 16th Century
- ☐ 17th Century
- ☐ 18th Century
- ☐ Augustan
- ☐ Georgian
- ☐ Early Victorian
- ☐ Late Victorian
- ☐ Edwardian
- ☐ Between Wars
- ☐ Post WW2
- ☐ Late 20th Century
- ☐ 21st Century
- ☐ Unknown

Previous Purposes:

- ☐ Residential
- ☐ Shop/Retail
- ☐ Leisure
- ☐ Community
- ☐ Religious
- ☐ Industrial
- ☐ Agricultural
- ☐ Accommodation
- ☐ Public House
- ☐ Educational
- ☐ Other
- ☐ Services
- ☐ Unoccupied
- ☐ Holiday House
- ☐ Council/Formal Cou
- ☐ Workshop
- ☐ Bed & Breakfast
- ☐ Restaurant/Dining
- ☐ Sheltered

Current Purposes:

- ☐ Residential
- ☐ Shop/Retail
- ☐ Leisure
- ☐ Community
- ☐ Religious
- ☐ Industrial
- ☐ Agricultural
- ☐ Accommodation
- ☐ Public House
- ☐ Educational
- ☐ Other
- ☐ Services
- ☐ Unoccupied
- ☐ Holiday House
- ☐ Council/Formal Cou
- ☐ Workshop
- ☐ Bed & Breakfast
- ☐ Restaurant/Dining
- ☐ Sheltered

Construction Materials:

- ☐ Aluminium
- ☐ Artificial Stone
- ☐ Brick
- ☐ Cement Render
- ☐ Concrete
- ☐ Concrete Block
- ☐ Glass
- ☐ Pebbledash
- ☐ Roof Cement Tiles
- ☐ Roof Slates
- ☐ Roof Tiles
- ☐ Roofing Felt
- ☐ Steel
- ☐ Steel Frame
- ☐ Stone
- ☐ Stone Quions
- ☐ Timber
- ☐ Timber Cladding
- ☐ Timber Frame

English Heritage Criteria:

- ☐ Age
- ☐ Rarity
- ☐ Aesthetic Interest
- ☐ Group Value
- ☐ Archaeological Interest
- ☐ Archival Interest
- ☐ Historical Association
- ☐ Designed Landscape Value
- ☐ Landmark Status
- ☐ Social & Communal Value
- ☐ Meets One or More Criteria

Notes

Adaptations to Original:

- ☐ Extension
- ☐ Outbuildings
- ☐ Conversion
- ☐ Extra Floor
- ☐ Re-windowed
- ☐ Extended Porch
- ☐ Conservatory
- ☐ Change of Use
- ☐ Merged Dwellings

Listing Status:

- ☐ Grade I
- ☐ Grade II\*
- ☐ Grade II
- ☐ Building Preservation Order

Number	Location	Building Name	Year
12	Church Lane		

Main View

Detail, Group or Aerial View



Ownership:

☐ Housing Association  
☐ Private  
☐ Rented  
☐ Commercial  
☐ Tied Agricultural  
☐ Unknown  
☐ Council  
☐ Church  
☐ Charity

Building Type:

☐ Bungalow  
☐ Detached House  
☐ Semi-detached House  
☐ Terraced House  
☐ Single-storey Cottage  
☐ Community Hall  
☐ Flat  
☐ Shop or Retail  
☐ Workshop / Mill  
☐ Agricultural Barn  
☐ Church/Chapel  
☐ Store  
☐ Utility Building  
☐ School  
☐ Inn or Public House  
☐ Farmhouse  
☐ Garage  
☐ Foundry / Kiln

Period / Style:

☐ 16th Century  
☐ 17th Century  
☐ 18th Century  
☐ Augustan  
☐ Georgian  
☐ Early Victorian  
☐ Late Victorian  
☐ Edwardian  
☐ Between Wars  
☐ Post WW2  
☐ Late 20th Century  
☐ 21st Century  
☐ Unknown

Previous Purposes:

☐ Residential  
☐ Shop/Retail  
☐ Leisure  
☐ Community  
☐ Religious  
☐ Industrial  
☐ Agricultural  
☐ Accommodation  
☐ Public House  
☐ Educational  
☐ Other  
☐ Services  
☐ Unoccupied  
☐ Holiday House  
☐ Council/Formal Cou  
☐ Workshop  
☐ Bed & Breakfast  
☐ Restaurant/Dining  
☐ Sheltered

Current Purposes:

☐ Residential  
☐ Shop/Retail  
☐ Leisure  
☐ Community  
☐ Religious  
☐ Industrial  
☐ Agricultural  
☐ Accommodation  
☐ Public House  
☐ Educational  
☐ Other  
☐ Services  
☐ Unoccupied  
☐ Holiday House  
☐ Council/Formal Cou  
☐ Workshop  
☐ Bed & Breakfast  
☐ Restaurant/Dining  
☐ Sheltered

Construction Materials:

☐ Aluminium  
☐ Artificial Stone  
☐ Brick  
☐ Cement Render  
☐ Concrete  
☐ Concrete Block  
☐ Glass  
☐ Pebbledash  
☐ Roof Cement Tiles  
☐ Roof Slates  
☐ Roof Tiles  
☐ Roofing Felt  
☐ Steel  
☐ Steel Frame  
☐ Stone  
☐ Stone Quions  
☐ Timber  
☐ Timber Cladding  
☐ Timber Frame

English Heritage Criteria:

☐ Age  
☐ Rarity  
☐ Aesthetic Interest  
☐ Group Value  
☐ Archaeological Interest  
☐ Archival Interest  
☐ Historical Association  
☐ Designed Landscape Value  
☐ Landmark Status  
☐ Social & Communal Value  
☐ Meets One or More Criteria

Notes

Adaptations to Original:

☐ Extension  
☐ Outbuildings  
☐ Conversion  
☐ Extra Floor  
☐ Re-windowed  
☐ Extended Porch  
☐ Conservatory  
☐ Change of Use  
☐ Merged Dwellings

Listing Status:

☐ Grade I  
☐ Grade II\*  
☐ Grade II  
☐ Building Preservation Order



Number	Location	Building Name	Year
	Church Lane	The Croft	

Main View

Detail, Group or Aerial View



Ownership:

☐ Housing Association  
☐ Private  
☐ Rented  
☐ Commercial  
☐ Tied Agricultural  
☐ Unknown  
☐ Council  
☐ Church  
☐ Charity

Building Type:

☐ Bungalow  
☐ Detached House  
☐ Semi-detached House  
☐ Terraced House  
☐ Single-storey Cottage  
☐ Community Hall  
☐ Flat  
☐ Shop or Retail  
☐ Workshop / Mill  
☐ Agricultural Barn  
☐ Church/Chapel  
☐ Store  
☐ Utility Building  
☐ School  
☐ Inn or Public House  
☐ Farmhouse  
☐ Garage  
☐ Foundry / Kiln

Period / Style:

☐ 16th Century  
☐ 17th Century  
☐ 18th Century  
☐ Augustan  
☐ Georgian  
☐ Early Victorian  
☐ Late Victorian  
☐ Edwardian  
☐ Between Wars  
☐ Post WW2  
☐ Late 20th Century  
☐ 21st Century  
☐ Unknown

Previous Purposes:

☐ Residential  
☐ Shop/Retail  
☐ Leisure  
☐ Community  
☐ Religious  
☐ Industrial  
☐ Agricultural  
☐ Accommodation  
☐ Public House  
☐ Educational  
☐ Other  
☐ Services  
☐ Unoccupied  
☐ Holiday House  
☐ Council/Formal Cou  
☐ Workshop  
☐ Bed & Breakfast  
☐ Restaurant/Dining  
☐ Sheltered

Current Purposes:

☐ Residential  
☐ Shop/Retail  
☐ Leisure  
☐ Community  
☐ Religious  
☐ Industrial  
☐ Agricultural  
☐ Accommodation  
☐ Public House  
☐ Educational  
☐ Other  
☐ Services  
☐ Unoccupied  
☐ Holiday House  
☐ Council/Formal Cou  
☐ Workshop  
☐ Bed & Breakfast  
☐ Restaurant/Dining  
☐ Sheltered

Construction Materials:

☐ Aluminium  
☐ Artificial Stone  
☐ Brick  
☐ Cement Render  
☐ Concrete  
☐ Concrete Block  
☐ Glass  
☐ Pebbledash  
☐ Roof Cement Tiles  
☐ Roof Slates  
☐ Roof Tiles  
☐ Roofing Felt  
☐ Steel  
☐ Steel Frame  
☐ Stone  
☐ Stone Quions  
☐ Timber  
☐ Timber Cladding  
☐ Timber Frame

English Heritage Criteria:

☐ Age  
☐ Rarity  
☐ Aesthetic Interest  
☐ Group Value  
☐ Archaeological Interest  
☐ Archival Interest  
☐ Historical Association  
☐ Designed Landscape Value  
☐ Landmark Status  
☐ Social & Communal Value  
☐ Meets One or More Criteria

Notes

Adaptations to Original:

☐ Extension  
☐ Outbuildings  
☐ Conversion  
☐ Extra Floor  
☐ Re-windowed  
☐ Extended Porch  
☐ Conservatory  
☐ Change of Use  
☐ Merged Dwellings

Listing Status:

☐ Grade I  
☐ Grade II\*  
☐ Grade II  
☐ Building Preservation Order

Number	Location	Building Name	Year
11	Church Lane		

Main View

Detail, Group or Aerial View



Ownership:

- ☐ Housing Association
- ☐ Private
- ☐ Rented
- ☐ Commercial
- ☐ Tied Agricultural
- ☐ Unknown
- ☐ Council
- ☐ Church
- ☐ Charity

Building Type:

- ☐ Bungalow
- ☐ Detached House
- ☐ Semi-detached House
- ☐ Terraced House
- ☐ Single-storey Cottage
- ☐ Community Hall
- ☐ Flat
- ☐ Shop or Retail
- ☐ Workshop / Mill
- ☐ Agricultural Barn
- ☐ Church/Chapel
- ☐ Store
- ☐ Utility Building
- ☐ School
- ☐ Inn or Public House
- ☐ Farmhouse
- ☐ Garage
- ☐ Foundry / Kiln

Period / Style:

- ☐ 16th Century
- ☐ 17th Century
- ☐ 18th Century
- ☐ Augustan
- ☐ Georgian
- ☐ Early Victorian
- ☐ Late Victorian
- ☐ Edwardian
- ☐ Between Wars
- ☐ Post WW2
- ☐ Late 20th Century
- ☐ 21st Century
- ☐ Unknown

Previous Purposes:

- ☐ Residential
- ☐ Shop/Retail
- ☐ Leisure
- ☐ Community
- ☐ Religious
- ☐ Industrial
- ☐ Agricultural
- ☐ Accommodation
- ☐ Public House
- ☐ Educational
- ☐ Other
- ☐ Services
- ☐ Unoccupied
- ☐ Holiday House
- ☐ Council/Formal Cou
- ☐ Workshop
- ☐ Bed & Breakfast
- ☐ Restaurant/Dining
- ☐ Sheltered

Current Purposes:

- ☐ Residential
- ☐ Shop/Retail
- ☐ Leisure
- ☐ Community
- ☐ Religious
- ☐ Industrial
- ☐ Agricultural
- ☐ Accommodation
- ☐ Public House
- ☐ Educational
- ☐ Other
- ☐ Services
- ☐ Unoccupied
- ☐ Holiday House
- ☐ Council/Formal Cou
- ☐ Workshop
- ☐ Bed & Breakfast
- ☐ Restaurant/Dining
- ☐ Sheltered

Construction Materials:

- ☐ Aluminium
- ☐ Artificial Stone
- ☐ Brick
- ☐ Cement Render
- ☐ Concrete
- ☐ Concrete Block
- ☐ Glass
- ☐ Pebbledash
- ☐ Roof Cement Tiles
- ☐ Roof Slates
- ☐ Roof Tiles
- ☐ Roofing Felt
- ☐ Steel
- ☐ Steel Frame
- ☐ Stone
- ☐ Stone Quions
- ☐ Timber
- ☐ Timber Cladding
- ☐ Timber Frame

English Heritage Criteria:

- ☐ Age
- ☐ Rarity
- ☐ Aesthetic Interest
- ☐ Group Value
- ☐ Archaeological Interest
- ☐ Archival Interest
- ☐ Historical Association
- ☐ Designed Landscape Value
- ☐ Landmark Status
- ☐ Social & Communal Value
- ☐ Meets One or More Criteria

Notes

Adaptations to Original:

- ☐ Extension
- ☐ Outbuildings
- ☐ Conversion
- ☐ Extra Floor
- ☐ Re-windowed
- ☐ Extended Porch
- ☐ Conservatory
- ☐ Change of Use
- ☐ Merged Dwellings

Listing Status:

- ☐ Grade I
- ☐ Grade II\*
- ☐ Grade II
- ☐ Building Preservation Order

Number	Location	Building Name	Year
	The Causeway	Fairdale	

Main View

Detail, Group or Aerial View



Ownership:

- ☐ Housing Association
- ☐ Private
- ☐ Rented
- ☐ Commercial
- ☐ Tied Agricultural
- ☐ Unknown
- ☐ Council
- ☐ Church
- ☐ Charity

Building Type:

- ☐ Bungalow
- ☐ Detached House
- ☐ Semi-detached House
- ☐ Terraced House
- ☐ Single-storey Cottage
- ☐ Community Hall
- ☐ Flat
- ☐ Shop or Retail
- ☐ Workshop / Mill
- ☐ Agricultural Barn
- ☐ Church/Chapel
- ☐ Store
- ☐ Utility Building
- ☐ School
- ☐ Inn or Public House
- ☐ Farmhouse
- ☐ Garage
- ☐ Foundry / Kiln

Period / Style:

- ☐ 16th Century
- ☐ 17th Century
- ☐ 18th Century
- ☐ Augustan
- ☐ Georgian
- ☐ Early Victorian
- ☐ Late Victorian
- ☐ Edwardian
- ☐ Between Wars
- ☐ Post WW2
- ☐ Late 20th Century
- ☐ 21st Century
- ☐ Unknown

Previous Purposes:

- ☐ Residential
- ☐ Shop/Retail
- ☐ Leisure
- ☐ Community
- ☐ Religious
- ☐ Industrial
- ☐ Agricultural
- ☐ Accommodation
- ☐ Public House
- ☐ Educational
- ☐ Other
- ☐ Services
- ☐ Unoccupied
- ☐ Holiday House
- ☐ Council/Formal Cou
- ☐ Workshop
- ☐ Bed & Breakfast
- ☐ Restaurant/Dining
- ☐ Sheltered

Current Purposes:

- ☐ Residential
- ☐ Shop/Retail
- ☐ Leisure
- ☐ Community
- ☐ Religious
- ☐ Industrial
- ☐ Agricultural
- ☐ Accommodation
- ☐ Public House
- ☐ Educational
- ☐ Other
- ☐ Services
- ☐ Unoccupied
- ☐ Holiday House
- ☐ Council/Formal Cou
- ☐ Workshop
- ☐ Bed & Breakfast
- ☐ Restaurant/Dining
- ☐ Sheltered

Construction Materials:

- ☐ Aluminium
- ☐ Artificial Stone
- ☐ Brick
- ☐ Cement Render
- ☐ Concrete
- ☐ Concrete Block
- ☐ Glass
- ☐ Pebbledash
- ☐ Roof Cement Tiles
- ☐ Roof Slates
- ☐ Roof Tiles
- ☐ Roofing Felt
- ☐ Steel
- ☐ Steel Frame
- ☐ Stone
- ☐ Stone Quions
- ☐ Timber
- ☐ Timber Cladding
- ☐ Timber Frame

English Heritage Criteria:

- ☐ Age
- ☐ Rarity
- ☐ Aesthetic Interest
- ☐ Group Value
- ☐ Archaeological Interest
- ☐ Archival Interest
- ☐ Historical Association
- ☐ Designed Landscape Value
- ☐ Landmark Status
- ☐ Social & Communal Value
- ☐ Meets One or More Criteria

Notes

Adaptations to Original:

- ☐ Extension
- ☐ Outbuildings
- ☐ Conversion
- ☐ Extra Floor
- ☐ Re-windowed
- ☐ Extended Porch
- ☐ Conservatory
- ☐ Change of Use
- ☐ Merged Dwellings

Listing Status:

- ☐ Grade I
- ☐ Grade II\*
- ☐ Grade II
- ☐ Building Preservation Order

Number	Location	Building Name	Year
	Church Lane	Telephone Exchange	

Main View

Detail, Group or Aerial View



Ownership:

- ☐ Housing Association
- ☐ Private
- ☐ Rented
- ☐ Commercial
- ☐ Tied Agricultural
- ☐ Unknown
- ☐ Council
- ☐ Church
- ☐ Charity

Building Type:

- ☐ Bungalow
- ☐ Detached House
- ☐ Semi-detached House
- ☐ Terraced House
- ☐ Single-storey Cottage
- ☐ Community Hall
- ☐ Flat
- ☐ Shop or Retail
- ☐ Workshop / Mill
- ☐ Agricultural Barn
- ☐ Church/Chapel
- ☐ Store
- ☐ Utility Building
- ☐ School
- ☐ Inn or Public House
- ☐ Farmhouse
- ☐ Garage
- ☐ Foundry / Kiln

Period / Style:

- ☐ 16th Century
- ☐ 17th Century
- ☐ 18th Century
- ☐ Augustan
- ☐ Georgian
- ☐ Early Victorian
- ☐ Late Victorian
- ☐ Edwardian
- ☐ Between Wars
- ☐ Post WW2
- ☐ Late 20th Century
- ☐ 21st Century
- ☐ Unknown

Previous Purposes:

- ☐ Residential
- ☐ Shop/Retail
- ☐ Leisure
- ☐ Community
- ☐ Religious
- ☐ Industrial
- ☐ Agricultural
- ☐ Accommodation
- ☐ Public House
- ☐ Educational
- ☐ Other
- ☐ Services
- ☐ Unoccupied
- ☐ Holiday House
- ☐ Council/Formers Cou
- ☐ Workshop
- ☐ Bed & Breakfast
- ☐ Restaurant/Dining
- ☐ Sheltered

Current Purposes:

- ☐ Residential
- ☐ Shop/Retail
- ☐ Leisure
- ☐ Community
- ☐ Religious
- ☐ Industrial
- ☐ Agricultural
- ☐ Accommodation
- ☐ Public House
- ☐ Educational
- ☐ Other
- ☐ Services
- ☐ Unoccupied
- ☐ Holiday House
- ☐ Council/Formers Cou
- ☐ Workshop
- ☐ Bed & Breakfast
- ☐ Restaurant/Dining
- ☐ Sheltered

Construction Materials:

- ☐ Aluminium
- ☐ Artificial Stone
- ☐ Brick
- ☐ Cement Render
- ☐ Concrete
- ☐ Concrete Block
- ☐ Glass
- ☐ Pebbledash
- ☐ Roof Cement Tiles
- ☐ Roof Slates
- ☐ Roof Tiles
- ☐ Roofing Felt
- ☐ Steel
- ☐ Steel Frame
- ☐ Stone
- ☐ Stone Quions
- ☐ Timber
- ☐ Timber Cladding
- ☐ Timber Frame

English Heritage Criteria:

- ☐ Age
- ☐ Rarity
- ☐ Aesthetic Interest
- ☐ Group Value
- ☐ Archaeological Interest
- ☐ Archival Interest
- ☐ Historical Association
- ☐ Designed Landscape Value
- ☐ Landmark Status
- ☐ Social & Communal Value
- ☐ Meets One or More Criteria

Notes

Adaptations to Original:

- ☐ Extension
- ☐ Outbuildings
- ☐ Conversion
- ☐ Extra Floor
- ☐ Re-windowed
- ☐ Extended Porch
- ☐ Conservatory
- ☐ Change of Use
- ☐ Merged Dwellings

Listing Status:

- ☐ Grade I
- ☐ Grade II\*
- ☐ Grade II
- ☐ Building Preservation Order

Number	Location	Building Name	Year
41	Main Street		

Main View

Detail, Group or Aerial View



Ownership:

- ☐ Private
- ☐ Rented
- ☐ Commercial
- ☐ Tied Agricultural
- ☒ Unknown
- ☐ Council
- ☐ Church
- ☐ Charity
- ☐ Community Trust

Building Type:

- ☒ Bungalow
- ☐ Detached House
- ☐ Semi-detached House
- ☐ Terraced House
- ☐ Single-storey Cottage
- ☐ Community Hall
- ☐ Flat
- ☐ Shop or Retail
- ☐ Workshop / Mill
- ☐ Agricultural Barn
- ☐ Church/Chapel
- ☐ Store
- ☐ Utility Building
- ☐ School
- ☐ Inn or Public House
- ☐ Farmhouse
- ☐ Garage
- ☐ Foundry / Kiln

Period / Style:

- ☐ 16th Century
- ☐ 17th Century
- ☐ 18th Century
- ☐ Augustan
- ☐ Georgian
- ☐ Early Victorian
- ☐ Late Victorian
- ☐ Edwardian
- ☐ Between Wars
- ☐ Post WW2
- ☒ Late 20th Century
- ☐ 21st Century
- ☐ Unknown

Previous Purposes:

- ☒ Residential
- ☐ Shop/Retail
- ☐ Leisure
- ☐ Community
- ☐ Religious
- ☐ Industrial
- ☐ Agricultural
- ☐ Accommodation
- ☐ Public House
- ☐ Educational
- ☐ Other
- ☐ Services
- ☐ Unoccupied
- ☐ Holiday House
- ☐ Council/Formal Cou
- ☐ Workshop
- ☐ Bed & Breakfast
- ☐ Restaurant/Dining
- ☐ Sheltered

Current Purposes:

- ☒ Residential
- ☐ Shop/Retail
- ☐ Leisure
- ☐ Community
- ☐ Religious
- ☐ Industrial
- ☐ Agricultural
- ☐ Accommodation
- ☐ Public House
- ☐ Educational
- ☐ Other
- ☐ Services
- ☐ Unoccupied
- ☐ Holiday House
- ☐ Council/Formal Cou
- ☐ Workshop
- ☐ Bed & Breakfast
- ☐ Restaurant/Dining
- ☐ Sheltered

Construction Materials:

- ☐ Aluminium
- ☐ Artificial Stone
- ☐ Brick
- ☒ Cement Render
- ☐ Concrete
- ☐ Concrete Block
- ☐ Glass
- ☐ Pebbledash
- ☐ Roof Cement Tiles
- ☐ Roof Slates
- ☒ Roof Tiles
- ☐ Roofing Felt
- ☐ Steel
- ☐ Steel Frame
- ☐ Stone
- ☐ Stone Quions
- ☐ Timber
- ☐ Timber Cladding
- ☐ Timber Frame

English Heritage Criteria:

- ☐ Age
- ☐ Rarity
- ☐ Aesthetic Interest
- ☐ Group Value
- ☐ Archaeological Interest
- ☐ Archival Interest
- ☐ Historical Association
- ☐ Designed Landscape Value
- ☐ Landmark Status
- ☐ Social & Communal Value
- ☐ Meets One or More Criteria

Notes

Adaptations to Original:

- ☐ Extension
- ☐ Outbuildings
- ☐ Conversion
- ☐ Extra Floor
- ☐ Re-windowed
- ☐ Extended Porch
- ☐ Conservatory
- ☐ Change of Use
- ☐ Merged Dwellings

Listing Status:

- ☐ Grade I
- ☐ Grade II\*
- ☐ Grade II
- ☐ Building Preservation Order

Number	Location	Building Name	Year
	Main Street	Blackbird Cottage	

Main View

Detail, Group or Aerial View



Ownership:

- ☒ Private
- ☐ Rented
- ☐ Commercial
- ☐ Tied Agricultural
- ☐ Unknown
- ☐ Council
- ☐ Church
- ☐ Charity
- ☐ Community Trust

Building Type:

- ☒ Bungalow
- ☐ Detached House
- ☐ Semi-detached House
- ☐ Terraced House
- ☐ Single-storey Cottage
- ☐ Community Hall
- ☐ Flat
- ☐ Shop or Retail
- ☐ Workshop / Mill
- ☐ Agricultural Barn
- ☐ Church/Chapel
- ☐ Store
- ☐ Utility Building
- ☐ School
- ☐ Inn or Public House
- ☐ Farmhouse
- ☐ Garage
- ☐ Foundry / Kiln

Period / Style:

- ☐ 16th Century
- ☐ 17th Century
- ☐ 18th Century
- ☐ Augustan
- ☐ Georgian
- ☐ Early Victorian
- ☐ Late Victorian
- ☐ Edwardian
- ☐ Between Wars
- ☐ Post WW2
- ☒ 21st Century
- ☐ Unknown

Previous Purposes:

- ☒ Residential
- ☐ Shop/Retail
- ☐ Leisure
- ☐ Community
- ☐ Religious
- ☐ Industrial
- ☐ Agricultural
- ☐ Accommodation
- ☐ Public House
- ☐ Educational
- ☐ Other
- ☐ Services
- ☐ Unoccupied
- ☐ Holiday House
- ☐ Council/Formal Cou
- ☐ Workshop
- ☐ Bed & Breakfast
- ☐ Restaurant/Dining
- ☐ Sheltered

Current Purposes:

- ☒ Residential
- ☐ Shop/Retail
- ☐ Leisure
- ☐ Community
- ☐ Religious
- ☐ Industrial
- ☐ Agricultural
- ☐ Accommodation
- ☐ Public House
- ☐ Educational
- ☐ Other
- ☐ Services
- ☐ Unoccupied
- ☐ Holiday House
- ☐ Council/Formal Cou
- ☐ Workshop
- ☐ Bed & Breakfast
- ☐ Restaurant/Dining
- ☐ Sheltered

Construction Materials:

- ☐ Aluminium
- ☐ Artificial Stone
- ☐ Brick
- ☐ Cement Render
- ☐ Concrete
- ☐ Concrete Block
- ☐ Glass
- ☐ Pebbledash
- ☐ Roof Cement Tiles
- ☒ Roof Slates
- ☐ Roof Tiles
- ☐ Roofing Felt
- ☐ Steel
- ☐ Steel Frame
- ☒ Stone
- ☐ Stone Quions
- ☐ Timber
- ☐ Timber Cladding
- ☐ Timber Frame

English Heritage Criteria:

- ☐ Age
- ☐ Rarity
- ☐ Aesthetic Interest
- ☐ Group Value
- ☐ Archaeological Interest
- ☐ Archival Interest
- ☐ Historical Association
- ☐ Designed Landscape Value
- ☐ Landmark Status
- ☐ Social & Communal Value
- ☐ Meets One or More Criteria

Notes

Adaptations to Original:

- ☐ Extension
- ☒ Outbuildings
- ☐ Conversion
- ☐ Extra Floor
- ☐ Re-windowed
- ☐ Extended Porch
- ☐ Conservatory
- ☐ Change of Use
- ☐ Merged Dwellings

Listing Status:

- ☐ Grade I
- ☐ Grade II\*
- ☐ Grade II
- ☐ Building Preservation Order

Number	Location	Building Name	Year
	Church Lane	Church Lane House	

Main View

Detail, Group or Aerial View



Ownership:

☐ Housing Association  
☐ Private  
☐ Rented  
☐ Commercial  
☐ Tied Agricultural  
☐ Unknown  
☐ Council  
☐ Church  
☐ Charity

Building Type:

☐ Bungalow  
☐ Detached House  
☐ Semi-detached House  
☐ Terraced House  
☐ Single-storey Cottage  
☐ Community Hall  
☐ Flat  
☐ Shop or Retail  
☐ Workshop / Mill  
☐ Agricultural Barn  
☐ Church/Chapel  
☐ Store  
☐ Utility Building  
☐ School  
☐ Inn or Public House  
☐ Farmhouse  
☐ Garage  
☐ Foundry / Kiln

Period / Style:

☐ 16th Century  
☐ 17th Century  
☐ 18th Century  
☐ Augustan  
☐ Georgian  
☐ Early Victorian  
☐ Late Victorian  
☐ Edwardian  
☐ Between Wars  
☐ Post WW2  
☐ Late 20th Century  
☐ 21st Century  
☐ Unknown

Previous Purposes:

☐ Residential  
☐ Shop/Retail  
☐ Leisure  
☐ Community  
☐ Religious  
☐ Industrial  
☐ Agricultural  
☐ Accommodation  
☐ Public House  
☐ Educational  
☐ Other  
☐ Services  
☐ Unoccupied  
☐ Holiday House  
☐ Council/Formers Cou  
☐ Workshop  
☐ Bed & Breakfast  
☐ Restaurant/Dining  
☐ Sheltered

Current Purposes:

☐ Residential  
☐ Shop/Retail  
☐ Leisure  
☐ Community  
☐ Religious  
☐ Industrial  
☐ Agricultural  
☐ Accommodation  
☐ Public House  
☐ Educational  
☐ Other  
☐ Services  
☐ Unoccupied  
☐ Holiday House  
☐ Council/Formers Cou  
☐ Workshop  
☐ Bed & Breakfast  
☐ Restaurant/Dining  
☐ Sheltered

Construction Materials:

☐ Aluminium  
☐ Artificial Stone  
☐ Brick  
☐ Cement Render  
☐ Concrete  
☐ Concrete Block  
☐ Glass  
☐ Pebbledash  
☐ Roof Cement Tiles  
☐ Roof Slates  
☐ Roof Tiles  
☐ Roofing Felt  
☐ Steel  
☐ Steel Frame  
☐ Stone  
☐ Stone Quions  
☐ Timber  
☐ Timber Cladding  
☐ Timber Frame

English Heritage Criteria:

☐ Age  
☐ Rarity  
☐ Aesthetic Interest  
☐ Group Value  
☐ Archaeological Interest  
☐ Archival Interest  
☐ Historical Association  
☐ Designed Landscape Value  
☐ Landmark Status  
☐ Social & Communal Value  
☐ Meets One or More Criteria

Notes

Adaptations to Original:

☐ Extension  
☐ Outbuildings  
☐ Conversion  
☐ Extra Floor  
☐ Re-windowed  
☐ Extended Porch  
☐ Conservatory  
☐ Change of Use  
☐ Merged Dwellings

Listing Status:

☐ Grade I  
☐ Grade II\*  
☐ Grade II  
☐ Building Preservation Order



Number	Location	Building Name	Year
31C	Main Street		

Main View

Detail, Group or Aerial View

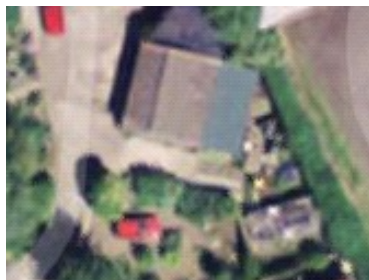

Ownership:

- ☐ Private
- ☐ Rented
- ☐ Commercial
- ☐ Tied Agricultural
- ☒ Unknown
- ☐ Council
- ☐ Church
- ☐ Charity
- ☐ Community Trust

Building Type:

- ☒ Bungalow
- ☐ Detached House
- ☐ Semi-detached House
- ☐ Terraced House
- ☐ Single-storey Cottage
- ☐ Community Hall
- ☐ Flat
- ☐ Shop or Retail
- ☐ Workshop / Mill
- ☐ Agricultural Barn
- ☐ Church/Chapel
- ☐ Store
- ☐ Utility Building
- ☐ School
- ☐ Inn or Public House
- ☐ Farmhouse
- ☐ Garage
- ☐ Foundry / Kiln

Period / Style:

- ☐ 16th Century
- ☐ 17th Century
- ☐ 18th Century
- ☐ Augustan
- ☐ Georgian
- ☐ Early Victorian
- ☐ Late Victorian
- ☐ Edwardian
- ☐ Between Wars
- ☐ Post WW2
- ☒ Late 20th Century
- ☐ 21st Century
- ☐ Unknown

Previous Purposes:

- ☒ Residential
- ☐ Shop/Retail
- ☐ Leisure
- ☐ Community
- ☐ Religious
- ☐ Industrial
- ☐ Agricultural
- ☐ Accommodation
- ☐ Public House
- ☐ Educational
- ☐ Other
- ☐ Services
- ☐ Unoccupied
- ☐ Holiday House
- ☐ Council/Formal Cou
- ☐ Workshop
- ☐ Bed & Breakfast
- ☐ Restaurant/Dining
- ☐ Sheltered

Current Purposes:

- ☒ Residential
- ☐ Shop/Retail
- ☐ Leisure
- ☐ Community
- ☐ Religious
- ☐ Industrial
- ☐ Agricultural
- ☐ Accommodation
- ☐ Public House
- ☐ Educational
- ☐ Other
- ☐ Services
- ☐ Unoccupied
- ☐ Holiday House
- ☐ Council/Formal Cou
- ☐ Workshop
- ☐ Bed & Breakfast
- ☐ Restaurant/Dining
- ☐ Sheltered

Construction Materials:

- ☐ Aluminium
- ☐ Artificial Stone
- ☐ Brick
- ☐ Cement Render
- ☐ Concrete
- ☐ Concrete Block
- ☐ Glass
- ☐ Pebbledash
- ☒ Roof Cement Tiles
- ☐ Roof Slates
- ☐ Roof Tiles
- ☐ Roofing Felt
- ☐ Steel
- ☐ Steel Frame
- ☐ Stone
- ☐ Stone Quions
- ☐ Timber
- ☐ Timber Cladding
- ☐ Timber Frame

English Heritage Criteria:

- ☐ Age
- ☐ Rarity
- ☐ Aesthetic Interest
- ☐ Group Value
- ☐ Archaeological Interest
- ☐ Archival Interest
- ☐ Historical Association
- ☐ Designed Landscape Value
- ☐ Landmark Status
- ☐ Social & Communal Value
- ☐ Meets One or More Criteria

Notes

Adaptations to Original:

- ☐ Extension
- ☐ Outbuildings
- ☐ Conversion
- ☐ Extra Floor
- ☐ Re-windowed
- ☐ Extended Porch
- ☐ Conservatory
- ☐ Change of Use
- ☐ Merged Dwellings

Listing Status:

- ☐ Grade I
- ☐ Grade II\*
- ☐ Grade II
- ☐ Building Preservation Order

Number	Location	Building Name	Year
33a	Main Street		

Main View

Detail, Group or Aerial View

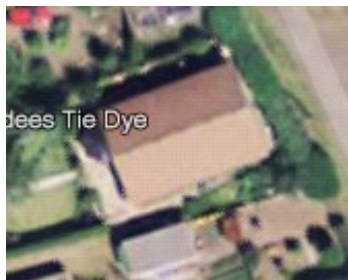

Ownership:

☐ Housing Association  
☐ Private  
☐ Rented  
☐ Commercial  
☐ Tied Agricultural  
☐ Unknown  
☐ Council  
☐ Church  
☐ Charity

Building Type:

☒ Bungalow  
☐ Detached House  
☐ Semi-detached House  
☐ Terraced House  
☐ Single-storey Cottage  
☐ Community Hall  
☐ Flat  
☐ Shop or Retail  
☐ Workshop / Mill  
☐ Agricultural Barn  
☐ Church/Chapel  
☐ Store  
☐ Utility Building  
☐ School  
☐ Inn or Public House  
☐ Farmhouse  
☐ Garage  
☐ Foundry / Kiln

Period / Style:

☐ 16th Century  
☐ 17th Century  
☐ 18th Century  
☐ Augustan  
☐ Georgian  
☐ Early Victorian  
☐ Late Victorian  
☐ Edwardian  
☐ Between Wars  
☐ Post WW2  
☒ Late 20th Century  
☐ 21st Century  
☐ Unknown

Previous Purposes:

☒ Residential  
☐ Shop/Retail  
☐ Leisure  
☐ Community  
☐ Religious  
☐ Industrial  
☐ Agricultural  
☐ Accommodation  
☐ Public House  
☐ Educational  
☐ Other  
☐ Services  
☐ Unoccupied  
☐ Holiday House  
☐ Council/Formal Cou  
☐ Workshop  
☐ Bed & Breakfast  
☐ Restaurant/Dining  
☐ Sheltered

Current Purposes:

☒ Residential  
☐ Shop/Retail  
☐ Leisure  
☐ Community  
☐ Religious  
☐ Industrial  
☐ Agricultural  
☐ Accommodation  
☐ Public House  
☐ Educational  
☐ Other  
☐ Services  
☐ Unoccupied  
☐ Holiday House  
☐ Council/Formal Cou  
☐ Workshop  
☐ Bed & Breakfast  
☐ Restaurant/Dining  
☐ Sheltered

Construction Materials:

☐ Aluminium  
☐ Artificial Stone  
☐ Brick  
☒ Cement Render  
☐ Concrete  
☐ Concrete Block  
☐ Glass  
☐ Pebbledash  
☐ Roof Cement Tiles  
☐ Roof Slates  
☒ Roof Tiles  
☐ Roofing Felt  
☐ Steel  
☐ Steel Frame  
☐ Stone  
☐ Stone Quions  
☐ Timber  
☐ Timber Cladding  
☐ Timber Frame

English Heritage Criteria:

☐ Age  
☐ Rarity  
☐ Aesthetic Interest  
☐ Group Value  
☐ Archaeological Interest  
☐ Archival Interest  
☐ Historical Association  
☐ Designed Landscape Value  
☐ Landmark Status  
☐ Social & Communal Value  
☐ Meets One or More Criteria

Notes

Adaptations to Original:

☐ Extension  
☐ Outbuildings  
☐ Conversion  
☐ Extra Floor  
☐ Re-windowed  
☐ Extended Porch  
☐ Conservatory  
☐ Change of Use  
☐ Merged Dwellings

Listing Status:

☐ Grade I  
☐ Grade II\*  
☐ Grade II  
☐ Building Preservation Order

Number	Location	Building Name	Year
31E	Main Street		

Main View

Detail, Group or Aerial View



Ownership:

- ☐ Private
- ☐ Rented
- ☐ Commercial
- ☐ Tied Agricultural
- ☒ Unknown
- ☐ Council
- ☐ Church
- ☐ Charity
- ☐ Community Trust

Building Type:

- ☒ Bungalow
- ☐ Detached House
- ☐ Semi-detached House
- ☐ Terraced House
- ☐ Single-storey Cottage
- ☐ Community Hall
- ☐ Flat
- ☐ Shop or Retail
- ☐ Workshop / Mill
- ☐ Agricultural Barn
- ☐ Church/Chapel
- ☐ Store
- ☐ Utility Building
- ☐ School
- ☐ Inn or Public House
- ☐ Farmhouse
- ☐ Garage
- ☐ Foundry / Kiln

Period / Style:

- ☐ 16th Century
- ☐ 17th Century
- ☐ 18th Century
- ☐ Augustan
- ☐ Georgian
- ☐ Early Victorian
- ☐ Late Victorian
- ☐ Edwardian
- ☐ Between Wars
- ☐ Post WW2
- ☒ Late 20th Century
- ☐ 21st Century
- ☐ Unknown

Previous Purposes:

- ☒ Residential
- ☐ Shop/Retail
- ☐ Leisure
- ☐ Community
- ☐ Religious
- ☐ Industrial
- ☐ Agricultural
- ☐ Accommodation
- ☐ Public House
- ☐ Educational
- ☐ Other
- ☐ Services
- ☐ Unoccupied
- ☐ Holiday House
- ☐ Council/Formal Cou
- ☐ Workshop
- ☐ Bed & Breakfast
- ☐ Restaurant/Dining
- ☐ Sheltered

Current Purposes:

- ☒ Residential
- ☐ Shop/Retail
- ☐ Leisure
- ☐ Community
- ☐ Religious
- ☐ Industrial
- ☐ Agricultural
- ☐ Accommodation
- ☐ Public House
- ☐ Educational
- ☐ Other
- ☐ Services
- ☐ Unoccupied
- ☐ Holiday House
- ☐ Council/Formal Cou
- ☐ Workshop
- ☐ Bed & Breakfast
- ☐ Restaurant/Dining
- ☐ Sheltered

Construction Materials:

- ☐ Aluminium
- ☐ Artificial Stone
- ☐ Brick
- ☒ Cement Render
- ☐ Concrete
- ☐ Concrete Block
- ☐ Glass
- ☐ Pebbledash
- ☐ Roof Cement Tiles
- ☐ Roof Slates
- ☒ Roof Tiles
- ☐ Roofing Felt
- ☐ Steel
- ☐ Steel Frame
- ☐ Stone
- ☐ Stone Quions
- ☐ Timber
- ☐ Timber Cladding
- ☐ Timber Frame

English Heritage Criteria:

- ☐ Age
- ☐ Rarity
- ☐ Aesthetic Interest
- ☐ Group Value
- ☐ Archaeological Interest
- ☐ Archival Interest
- ☐ Historical Association
- ☐ Designed Landscape Value
- ☐ Landmark Status
- ☐ Social & Communal Value
- ☐ Meets One or More Criteria

Notes

Adaptations to Original:

- ☐ Extension
- ☐ Outbuildings
- ☐ Conversion
- ☐ Extra Floor
- ☐ Re-windowed
- ☐ Extended Porch
- ☐ Conservatory
- ☐ Change of Use
- ☐ Merged Dwellings

Listing Status:

- ☐ Grade I
- ☐ Grade II\*
- ☐ Grade II
- ☐ Building Preservation Order

Number	Location	Building Name	Year
01	Dryburn Road		

Main View



Detail, Group or Aerial View



## Ownership:

- ☐ Housing Association  
☐ Private  
☐ Rented  
☐ Commercial  
☐ Tied Agricultural  
☐ Unknown  
☐ Council  
☐ Church  
☐ Charity

## Building Type:

- ☐ Bungalow  
☐ Detached House  
☐ Semi-detached House  
☐ Terraced House  
☐ Single-storey Cottage  
☐ Community Hall  
☐ Flat  
☐ Shop or Retail  
☐ Workshop / Mill  
☐ Agricultural Barn  
☐ Church/Chapel  
☐ Store  
☐ Utility Building  
☐ School  
☐ Inn or Public House  
☐ Farmhouse  
☐ Garage  
☐ Foundry / Kiln

## Period / Style:

- ☐ 16th Century  
☐ 17th Century  
☐ 18th Century  
☐ Augustan  
☐ Georgian  
☐ Early Victorian  
☐ Late Victorian  
☐ Edwardian  
☐ Between Wars  
☐ Post WW2  
☐ Late 20th Century  
☐ 21st Century  
☐ Unknown

## Previous Purposes:

- ☐ Residential  
☐ Shop/Retail  
☐ Leisure  
☐ Community  
☐ Religious  
☐ Industrial  
☐ Agricultural  
☐ Accommodation  
☐ Public House  
☐ Educational  
☐ Other  
☐ Services  
☐ Unoccupied  
☐ Holiday House  
☐ Council/Formal Cou  
☐ Workshop  
☐ Bed & Breakfast  
☐ Restaurant/Dining  
☐ Sheltered

## Current Purposes:

- ☐ Residential  
☐ Shop/Retail  
☐ Leisure  
☐ Community  
☐ Religious  
☐ Industrial  
☐ Agricultural  
☐ Accommodation  
☐ Public House  
☐ Educational  
☐ Other  
☐ Services  
☐ Unoccupied  
☐ Holiday House  
☐ Council/Formal Cou  
☐ Workshop  
☐ Bed & Breakfast  
☐ Restaurant/Dining  
☐ Sheltered

## Construction Materials:

- ☐ Aluminium  
☐ Artificial Stone  
☐ Brick  
☐ Cement Render  
☐ Concrete  
☐ Concrete Block  
☐ Glass  
☐ Pebbledash  
☐ Roof Cement Tiles  
☐ Roof Slates  
☐ Roof Tiles  
☐ Roofing Felt  
☐ Steel  
☐ Steel Frame  
☐ Stone  
☐ Stone Quions  
☐ Timber  
☐ Timber Cladding  
☐ Timber Frame

## English Heritage Criteria:

- ☐ Age  
☐ Rarity  
☐ Aesthetic Interest  
☐ Group Value  
☐ Archaeological Interest  
☐ Archival Interest  
☐ Historical Association  
☐ Designed Landscape Value  
☐ Landmark Status  
☐ Social & Communal Value  
☐ Meets One or More Criteria

## Notes

## Adaptations to Original:

- ☐ Extension  
☐ Outbuildings  
☐ Conversion  
☐ Extra Floor  
☐ Re-windowed  
☐ Extended Porch  
☐ Conservatory  
☐ Change of Use  
☐ Merged Dwellings

## Listing Status:

- ☐ Grade I  
☐ Grade II\*  
☐ Grade II  
☐ Building Preservation Order

Number	Location	Building Name	Year
03	Dryburn Road		

Main View



Detail, Group or Aerial View



## Ownership:

☐ Housing Association  
☐ Private  
☐ Rented  
☐ Commercial  
☐ Tied Agricultural  
☐ Unknown  
☐ Council  
☐ Church  
☐ Charity

## Building Type:

☐ Bungalow  
☐ Detached House  
☐ Semi-detached House  
☐ Terraced House  
☐ Single-storey Cottage  
☐ Community Hall  
☐ Flat  
☐ Shop or Retail  
☐ Workshop / Mill  
☐ Agricultural Barn  
☐ Church/Chapel  
☐ Store  
☐ Utility Building  
☐ School  
☐ Inn or Public House  
☐ Farmhouse  
☐ Garage  
☐ Foundry / Kiln

## Period / Style:

☐ 16th Century  
☐ 17th Century  
☐ 18th Century  
☐ Augustan  
☐ Georgian  
☐ Early Victorian  
☐ Late Victorian  
☐ Edwardian  
☐ Between Wars  
☐ Post WW2  
☐ Late 20th Century  
☐ 21st Century  
☐ Unknown

## Previous Purposes:

☐ Residential  
☐ Shop/Retail  
☐ Leisure  
☐ Community  
☐ Religious  
☐ Industrial  
☐ Agricultural  
☐ Accommodation  
☐ Public House  
☐ Educational  
☐ Other  
☐ Services  
☐ Unoccupied  
☐ Holiday House  
☐ Council/Formal Cou  
☐ Workshop  
☐ Bed & Breakfast  
☐ Restaurant/Dining  
☐ Sheltered

## Current Purposes:

☐ Residential  
☐ Shop/Retail  
☐ Leisure  
☐ Community  
☐ Religious  
☐ Industrial  
☐ Agricultural  
☐ Accommodation  
☐ Public House  
☐ Educational  
☐ Other  
☐ Services  
☐ Unoccupied  
☐ Holiday House  
☐ Council/Formal Cou  
☐ Workshop  
☐ Bed & Breakfast  
☐ Restaurant/Dining  
☐ Sheltered

## Construction Materials:

☐ Aluminium  
☐ Artificial Stone  
☐ Brick  
☐ Cement Render  
☐ Concrete  
☐ Concrete Block  
☐ Glass  
☐ Pebbledash  
☐ Roof Cement Tiles  
☐ Roof Slates  
☐ Roof Tiles  
☐ Roofing Felt  
☐ Steel  
☐ Steel Frame  
☐ Stone  
☐ Stone Quions  
☐ Timber  
☐ Timber Cladding  
☐ Timber Frame

## English Heritage Criteria:

☐ Age  
☐ Rarity  
☐ Aesthetic Interest  
☐ Group Value  
☐ Archaeological Interest  
☐ Archival Interest  
☐ Historical Association  
☐ Designed Landscape Value  
☐ Landmark Status  
☐ Social & Communal Value  
☐ Meets One or More Criteria

## Notes

## Adaptations to Original:

☐ Extension  
☐ Outbuildings  
☐ Conversion  
☐ Extra Floor  
☐ Re-windowed  
☐ Extended Porch  
☐ Conservatory  
☐ Change of Use  
☐ Merged Dwellings

## Listing Status:

☐ Grade I  
☐ Grade II\*  
☐ Grade II  
☐ Building Preservation Order

Number	Location	Building Name	Year
02	Dryburn Road		

Main View

Detail, Group or Aerial View



Ownership:

☐ Housing Association  
☐ Private  
☐ Rented  
☐ Commercial  
☐ Tied Agricultural  
☐ Unknown  
☐ Council  
☐ Church  
☐ Charity

Building Type:

☐ Bungalow  
☐ Detached House  
☐ Semi-detached House  
☐ Terraced House  
☐ Single-storey Cottage  
☐ Community Hall  
☐ Flat  
☐ Shop or Retail  
☐ Workshop / Mill  
☐ Agricultural Barn  
☐ Church/Chapel  
☐ Store  
☐ Utility Building  
☐ School  
☐ Inn or Public House  
☐ Farmhouse  
☐ Garage  
☐ Foundry / Kiln

Period / Style:

☐ 16th Century  
☐ 17th Century  
☐ 18th Century  
☐ Augustan  
☐ Georgian  
☐ Early Victorian  
☐ Late Victorian  
☐ Edwardian  
☐ Between Wars  
☐ Post WW2  
☐ Late 20th Century  
☐ 21st Century  
☐ Unknown

Previous Purposes:

☐ Residential  
☐ Shop/Retail  
☐ Leisure  
☐ Community  
☐ Religious  
☐ Industrial  
☐ Agricultural  
☐ Accommodation  
☐ Public House  
☐ Educational  
☐ Other  
☐ Services  
☐ Unoccupied  
☐ Holiday House  
☐ Council/Formal Cou  
☐ Workshop  
☐ Bed & Breakfast  
☐ Restaurant/Dining  
☐ Sheltered

Current Purposes:

☐ Residential  
☐ Shop/Retail  
☐ Leisure  
☐ Community  
☐ Religious  
☐ Industrial  
☐ Agricultural  
☐ Accommodation  
☐ Public House  
☐ Educational  
☐ Other  
☐ Services  
☐ Unoccupied  
☐ Holiday House  
☐ Council/Formal Cou  
☐ Workshop  
☐ Bed & Breakfast  
☐ Restaurant/Dining  
☐ Sheltered

Construction Materials:

☐ Aluminium  
☐ Artificial Stone  
☐ Brick  
☐ Cement Render  
☐ Concrete  
☐ Concrete Block  
☐ Glass  
☐ Pebbledash  
☐ Roof Cement Tiles  
☐ Roof Slates  
☐ Roof Tiles  
☐ Roofing Felt  
☐ Steel  
☐ Steel Frame  
☐ Stone  
☐ Stone Quions  
☐ Timber  
☐ Timber Cladding  
☐ Timber Frame

English Heritage Criteria:

☐ Age  
☐ Rarity  
☐ Aesthetic Interest  
☐ Group Value  
☐ Archaeological Interest  
☐ Archival Interest  
☐ Historical Association  
☐ Designed Landscape Value  
☐ Landmark Status  
☐ Social & Communal Value  
☐ Meets One or More Criteria

Notes

Adaptations to Original:

☐ Extension  
☐ Outbuildings  
☐ Conversion  
☐ Extra Floor  
☐ Re-windowed  
☐ Extended Porch  
☐ Conservatory  
☐ Change of Use  
☐ Merged Dwellings

Listing Status:

☐ Grade I  
☐ Grade II\*  
☐ Grade II  
☐ Building Preservation Order

Number	Location	Building Name	Year
02a	Dryburn Road		

Main View

Detail, Group or Aerial View



Ownership:

- ☐ Housing Association
- ☐ Private
- ☐ Rented
- ☐ Commercial
- ☐ Tied Agricultural
- ☐ Unknown
- ☐ Council
- ☐ Church
- ☐ Charity

Building Type:

- ☐ Bungalow
- ☐ Detached House
- ☐ Semi-detached House
- ☐ Terraced House
- ☐ Single-storey Cottage
- ☐ Community Hall
- ☐ Flat
- ☐ Shop or Retail
- ☐ Workshop / Mill
- ☐ Agricultural Barn
- ☐ Church/Chapel
- ☐ Store
- ☐ Utility Building
- ☐ School
- ☐ Inn or Public House
- ☐ Farmhouse
- ☐ Garage
- ☐ Foundry / Kiln

Period / Style:

- ☐ 16th Century
- ☐ 17th Century
- ☐ 18th Century
- ☐ Augustan
- ☐ Georgian
- ☐ Early Victorian
- ☐ Late Victorian
- ☐ Edwardian
- ☐ Between Wars
- ☐ Post WW2
- ☐ Late 20th Century
- ☐ 21st Century
- ☐ Unknown

Previous Purposes:

- ☐ Residential
- ☐ Shop/Retail
- ☐ Leisure
- ☐ Community
- ☐ Religious
- ☐ Industrial
- ☐ Agricultural
- ☐ Accommodation
- ☐ Public House
- ☐ Educational
- ☐ Other
- ☐ Services
- ☐ Unoccupied
- ☐ Holiday House
- ☐ Council/Formal Cou
- ☐ Workshop
- ☐ Bed & Breakfast
- ☐ Restaurant/Dining
- ☐ Sheltered

Current Purposes:

- ☐ Residential
- ☐ Shop/Retail
- ☐ Leisure
- ☐ Community
- ☐ Religious
- ☐ Industrial
- ☐ Agricultural
- ☐ Accommodation
- ☐ Public House
- ☐ Educational
- ☐ Other
- ☐ Services
- ☐ Unoccupied
- ☐ Holiday House
- ☐ Council/Formal Cou
- ☐ Workshop
- ☐ Bed & Breakfast
- ☐ Restaurant/Dining
- ☐ Sheltered

Construction Materials:

- ☐ Aluminium
- ☐ Artificial Stone
- ☐ Brick
- ☐ Cement Render
- ☐ Concrete
- ☐ Concrete Block
- ☐ Glass
- ☐ Pebbledash
- ☐ Roof Cement Tiles
- ☐ Roof Slates
- ☐ Roof Tiles
- ☐ Roofing Felt
- ☐ Steel
- ☐ Steel Frame
- ☐ Stone
- ☐ Stone Quions
- ☐ Timber
- ☐ Timber Cladding
- ☐ Timber Frame

English Heritage Criteria:

- ☐ Age
- ☐ Rarity
- ☐ Aesthetic Interest
- ☐ Group Value
- ☐ Archaeological Interest
- ☐ Archival Interest
- ☐ Historical Association
- ☐ Designed Landscape Value
- ☐ Landmark Status
- ☐ Social & Communal Value
- ☐ Meets One or More Criteria

Notes

Adaptations to Original:

- ☐ Extension
- ☐ Outbuildings
- ☐ Conversion
- ☐ Extra Floor
- ☐ Re-windowed
- ☐ Extended Porch
- ☐ Conservatory
- ☐ Change of Use
- ☐ Merged Dwellings

Listing Status:

- ☐ Grade I
- ☐ Grade II\*
- ☐ Grade II
- ☐ Building Preservation Order



Number	Location	Building Name	Year
04	Dryburn Road		

Main View

Detail, Group or Aerial View



Ownership:

☐ Housing Association  
☐ Private  
☐ Rented  
☐ Commercial  
☐ Tied Agricultural  
☐ Unknown  
☐ Council  
☐ Church  
☐ Charity

Building Type:

☐ Bungalow  
☐ Detached House  
☐ Semi-detached House  
☐ Terraced House  
☐ Single-storey Cottage  
☐ Community Hall  
☐ Flat  
☐ Shop or Retail  
☐ Workshop / Mill  
☐ Agricultural Barn  
☐ Church/Chapel  
☐ Store  
☐ Utility Building  
☐ School  
☐ Inn or Public House  
☐ Farmhouse  
☐ Garage  
☐ Foundry / Kiln

Period / Style:

☐ 16th Century  
☐ 17th Century  
☐ 18th Century  
☐ Augustan  
☐ Georgian  
☐ Early Victorian  
☐ Late Victorian  
☐ Edwardian  
☐ Between Wars  
☐ Post WW2  
☐ Late 20th Century  
☐ 21st Century  
☐ Unknown

Previous Purposes:

☐ Residential  
☐ Shop/Retail  
☐ Leisure  
☐ Community  
☐ Religious  
☐ Industrial  
☐ Agricultural  
☐ Accommodation  
☐ Public House  
☐ Educational  
☐ Other  
☐ Services  
☐ Unoccupied  
☐ Holiday House  
☐ Council/Formal Cou  
☐ Workshop  
☐ Bed & Breakfast  
☐ Restaurant/Dining  
☐ Sheltered

Current Purposes:

☐ Residential  
☐ Shop/Retail  
☐ Leisure  
☐ Community  
☐ Religious  
☐ Industrial  
☐ Agricultural  
☐ Accommodation  
☐ Public House  
☐ Educational  
☐ Other  
☐ Services  
☐ Unoccupied  
☐ Holiday House  
☐ Council/Formal Cou  
☐ Workshop  
☐ Bed & Breakfast  
☐ Restaurant/Dining  
☐ Sheltered

Construction Materials:

☐ Aluminium  
☐ Artificial Stone  
☐ Brick  
☐ Cement Render  
☐ Concrete  
☐ Concrete Block  
☐ Glass  
☐ Pebbledash  
☐ Roof Cement Tiles  
☐ Roof Slates  
☐ Roof Tiles  
☐ Roofing Felt  
☐ Steel  
☐ Steel Frame  
☐ Stone  
☐ Stone Quions  
☐ Timber  
☐ Timber Cladding  
☐ Timber Frame

English Heritage Criteria:

☐ Age  
☐ Rarity  
☐ Aesthetic Interest  
☐ Group Value  
☐ Archaeological Interest  
☐ Archival Interest  
☐ Historical Association  
☐ Designed Landscape Value  
☐ Landmark Status  
☐ Social & Communal Value  
☐ Meets One or More Criteria

Notes

Adaptations to Original:

☐ Extension  
☐ Outbuildings  
☐ Conversion  
☐ Extra Floor  
☐ Re-windowed  
☐ Extended Porch  
☐ Conservatory  
☐ Change of Use  
☐ Merged Dwellings

Listing Status:

☐ Grade I  
☐ Grade II\*  
☐ Grade II  
☐ Building Preservation Order

Number	Location	Building Name	Year
01	North View		

Main View

Detail, Group or Aerial View



Ownership:

- ☐ Private
- ☐ Rented
- ☐ Commercial
- ☐ Tied Agricultural
- ☒ Unknown
- ☐ Council
- ☐ Church
- ☐ Charity
- ☐ Community Trust

Building Type:

- ☒ Semi-detached House
- ☐ Terraced House
- ☐ Single-storey Cottage
- ☐ Community Hall
- ☐ Flat
- ☐ Shop or Retail
- ☐ Workshop / Mill
- ☐ Agricultural Barn
- ☐ Church/Chapel
- ☐ Store
- ☐ Utility Building
- ☐ School
- ☐ Inn or Public House
- ☐ Farmhouse
- ☐ Garage
- ☐ Foundry / Kiln
- ☐ Shed
- ☐ Plant / Factory

Period / Style:

- ☐ 16th Century
- ☐ 17th Century
- ☐ 18th Century
- ☐ Augustan
- ☐ Georgian
- ☐ Early Victorian
- ☐ Late Victorian
- ☐ Edwardian
- ☐ Between Wars
- ☐ Post WW2
- ☒ Late 20th Century
- ☐ 21st Century
- ☐ Unknown

Previous Purposes:

- ☐ Residential
- ☐ Shop/Retail
- ☐ Leisure
- ☐ Community
- ☐ Religious
- ☐ Industrial
- ☐ Agricultural
- ☐ Accommodation
- ☐ Public House
- ☐ Educational
- ☐ Other
- ☐ Services
- ☐ Unoccupied
- ☐ Holiday House
- ☐ Council/Formal Cou
- ☐ Workshop
- ☐ Bed & Breakfast
- ☐ Restaurant/Dining
- ☐ Sheltered

Current Purposes:

- ☒ Residential
- ☐ Shop/Retail
- ☐ Leisure
- ☐ Community
- ☐ Religious
- ☐ Industrial
- ☐ Agricultural
- ☐ Accommodation
- ☐ Public House
- ☐ Educational
- ☐ Other
- ☐ Services
- ☐ Unoccupied
- ☐ Holiday House
- ☒ Council/Formal Cou
- ☐ Workshop
- ☐ Bed & Breakfast
- ☐ Restaurant/Dining
- ☐ Sheltered

Construction Materials:

- ☐ Aluminium
- ☐ Artificial Stone
- ☐ Brick
- ☒ Cement Render
- ☐ Concrete
- ☐ Concrete Block
- ☐ Glass
- ☐ Pebbledash
- ☐ Roof Cement Tiles
- ☒ Roof Slates
- ☐ Roof Tiles
- ☐ Roofing Felt
- ☐ Steel
- ☐ Steel Frame
- ☐ Stone
- ☐ Stone Quions
- ☐ Timber
- ☐ Timber Cladding
- ☐ Timber Frame

English Heritage Criteria:

- ☐ Age
- ☐ Rarity
- ☐ Aesthetic Interest
- ☐ Group Value
- ☐ Archaeological Interest
- ☐ Archival Interest
- ☐ Historical Association
- ☐ Designed Landscape Value
- ☐ Landmark Status
- ☐ Social & Communal Value
- ☐ Meets One or More Criteria

Notes

Adaptations to Original:

- ☐ Extension
- ☐ Outbuildings
- ☐ Conversion
- ☐ Extra Floor
- ☐ Re-windowed
- ☐ Extended Porch
- ☐ Conservatory
- ☐ Change of Use
- ☐ Merged Dwellings

Listing Status:

- ☐ Grade I
- ☐ Grade II\*
- ☐ Grade II
- ☐ Building Preservation Order

Number	Location	Building Name	Year
02	North View		

Main View

Detail, Group or Aerial View



Ownership:

- ☐ Private
- ☐ Rented
- ☐ Commercial
- ☐ Tied Agricultural
- ☒ Unknown
- ☐ Council
- ☐ Church
- ☐ Charity
- ☐ Community Trust

Building Type:

- ☒ Semi-detached House
- ☐ Terraced House
- ☐ Single-storey Cottage
- ☐ Community Hall
- ☐ Flat
- ☐ Shop or Retail
- ☐ Workshop / Mill
- ☐ Agricultural Barn
- ☐ Church/Chapel
- ☐ Store
- ☐ Utility Building
- ☐ School
- ☐ Inn or Public House
- ☐ Farmhouse
- ☐ Garage
- ☐ Foundry / Kiln
- ☐ Shed
- ☐ Plant / Factory

Period / Style:

- ☐ 16th Century
- ☐ 17th Century
- ☐ 18th Century
- ☐ Augustan
- ☐ Georgian
- ☐ Early Victorian
- ☐ Late Victorian
- ☐ Edwardian
- ☐ Between Wars
- ☐ Post WW2
- ☒ Late 20th Century
- ☐ 21st Century
- ☐ Unknown

Previous Purposes:

- ☐ Residential
- ☐ Shop/Retail
- ☐ Leisure
- ☐ Community
- ☐ Religious
- ☐ Industrial
- ☐ Agricultural
- ☐ Accommodation
- ☐ Public House
- ☐ Educational
- ☐ Other
- ☐ Services
- ☐ Unoccupied
- ☐ Holiday House
- ☐ Council/Formal Cou
- ☐ Workshop
- ☐ Bed & Breakfast
- ☐ Restaurant/Dining
- ☐ Sheltered

Current Purposes:

- ☒ Residential
- ☐ Shop/Retail
- ☐ Leisure
- ☐ Community
- ☐ Religious
- ☐ Industrial
- ☐ Agricultural
- ☐ Accommodation
- ☐ Public House
- ☐ Educational
- ☐ Other
- ☐ Services
- ☐ Unoccupied
- ☐ Holiday House
- ☒ Council/Formal Cou
- ☐ Workshop
- ☐ Bed & Breakfast
- ☐ Restaurant/Dining
- ☐ Sheltered

Construction Materials:

- ☐ Aluminium
- ☐ Artificial Stone
- ☐ Brick
- ☒ Cement Render
- ☐ Concrete
- ☐ Concrete Block
- ☐ Glass
- ☐ Pebbledash
- ☐ Roof Cement Tiles
- ☒ Roof Slates
- ☐ Roof Tiles
- ☐ Roofing Felt
- ☐ Steel
- ☐ Steel Frame
- ☐ Stone
- ☐ Stone Quions
- ☐ Timber
- ☐ Timber Cladding
- ☐ Timber Frame

English Heritage Criteria:

- ☐ Age
- ☐ Rarity
- ☐ Aesthetic Interest
- ☐ Group Value
- ☐ Archaeological Interest
- ☐ Archival Interest
- ☐ Historical Association
- ☐ Designed Landscape Value
- ☐ Landmark Status
- ☐ Social & Communal Value
- ☐ Meets One or More Criteria

Notes

Adaptations to Original:

- ☐ Extension
- ☐ Outbuildings
- ☐ Conversion
- ☐ Extra Floor
- ☐ Re-windowed
- ☐ Extended Porch
- ☐ Conservatory
- ☐ Change of Use
- ☐ Merged Dwellings

Listing Status:

- ☐ Grade I
- ☐ Grade II\*
- ☐ Grade II
- ☐ Building Preservation Order

Number	Location	Building Name	Year
60a	Main Street		

Main View

Detail, Group or Aerial View



Ownership:

☐ Housing Association  
☐ Private  
☐ Rented  
☐ Commercial  
☐ Tied Agricultural  
☐ Unknown  
☐ Council  
☐ Church  
☐ Charity

Building Type:

☒ Bungalow  
☐ Detached House  
☐ Semi-detached House  
☐ Terraced House  
☐ Single-storey Cottage  
☐ Community Hall  
☐ Flat  
☐ Shop or Retail  
☐ Workshop / Mill  
☐ Agricultural Barn  
☐ Church/Chapel  
☐ Store  
☐ Utility Building  
☐ School  
☐ Inn or Public House  
☐ Farmhouse  
☐ Garage  
☐ Foundry / Kiln

Period / Style:

☐ 16th Century  
☐ 17th Century  
☐ 18th Century  
☐ Augustan  
☐ Georgian  
☐ Early Victorian  
☐ Late Victorian  
☐ Edwardian  
☐ Between Wars  
☐ Post WW2  
☒ Late 20th Century  
☐ 21st Century  
☐ Unknown

Previous Purposes:

☒ Residential  
☐ Shop/Retail  
☐ Leisure  
☐ Community  
☐ Religious  
☐ Industrial  
☐ Agricultural  
☐ Accommodation  
☐ Public House  
☐ Educational  
☐ Other  
☐ Services  
☐ Unoccupied  
☐ Holiday House  
☐ Council/Formal Cou  
☐ Workshop  
☐ Bed & Breakfast  
☐ Restaurant/Dining  
☐ Sheltered

Current Purposes:

☒ Residential  
☐ Shop/Retail  
☐ Leisure  
☐ Community  
☐ Religious  
☐ Industrial  
☐ Agricultural  
☐ Accommodation  
☐ Public House  
☐ Educational  
☐ Other  
☐ Services  
☐ Unoccupied  
☐ Holiday House  
☐ Council/Formal Cou  
☐ Workshop  
☐ Bed & Breakfast  
☐ Restaurant/Dining  
☐ Sheltered

Construction Materials:

☐ Aluminium  
☐ Artificial Stone  
☐ Brick  
☐ Cement Render  
☐ Concrete  
☐ Concrete Block  
☐ Glass  
☐ Pebbledash  
☒ Roof Cement Tiles  
☐ Roof Slates  
☐ Roof Tiles  
☐ Roofing Felt  
☐ Steel  
☐ Steel Frame  
☐ Stone  
☐ Stone Quions  
☐ Timber  
☐ Timber Cladding  
☐ Timber Frame

English Heritage Criteria:

☐ Age  
☐ Rarity  
☐ Aesthetic Interest  
☐ Group Value  
☐ Archaeological Interest  
☐ Archival Interest  
☐ Historical Association  
☐ Designed Landscape Value  
☐ Landmark Status  
☐ Social & Communal Value  
☐ Meets One or More Criteria

Notes

Adaptations to Original:

☐ Extension  
☐ Outbuildings  
☐ Conversion  
☐ Extra Floor  
☐ Re-windowed  
☐ Extended Porch  
☐ Conservatory  
☐ Change of Use  
☐ Merged Dwellings

Listing Status:

☐ Grade I  
☐ Grade II\*  
☐ Grade II  
☐ Building Preservation Order

Number	Location	Building Name	Year
	Main Street	Black Bull Farm	

Main View

Detail, Group or Aerial View



Ownership:

- ☒ Private
- ☐ Rented
- ☐ Commercial
- ☐ Tied Agricultural
- ☐ Unknown
- ☐ Council
- ☐ Church
- ☐ Charity
- ☐ Community Trust

Building Type:

- ☒ Bungalow
- ☐ Detached House
- ☐ Semi-detached House
- ☐ Terraced House
- ☐ Single-storey Cottage
- ☐ Community Hall
- ☐ Flat
- ☐ Shop or Retail
- ☐ Workshop / Mill
- ☐ Agricultural Barn
- ☐ Church/Chapel
- ☐ Store
- ☐ Utility Building
- ☐ School
- ☐ Inn or Public House
- ☐ Farmhouse
- ☐ Garage
- ☐ Foundry / Kiln

Period / Style:

- ☐ 16th Century
- ☐ 17th Century
- ☐ 18th Century
- ☐ Augustan
- ☐ Georgian
- ☐ Early Victorian
- ☐ Late Victorian
- ☐ Edwardian
- ☐ Between Wars
- ☐ Post WW2
- ☒ Late 20th Century
- ☐ 21st Century
- ☐ Unknown

Previous Purposes:

- ☒ Residential
- ☐ Shop/Retail
- ☐ Leisure
- ☐ Community
- ☐ Religious
- ☐ Industrial
- ☐ Agricultural
- ☐ Accommodation
- ☐ Public House
- ☐ Educational
- ☐ Other
- ☐ Services
- ☐ Unoccupied
- ☐ Holiday House
- ☐ Council/Formal Cou
- ☐ Workshop
- ☐ Bed & Breakfast
- ☐ Restaurant/Dining
- ☐ Sheltered

Current Purposes:

- ☒ Residential
- ☐ Shop/Retail
- ☐ Leisure
- ☐ Community
- ☐ Religious
- ☐ Industrial
- ☐ Agricultural
- ☐ Accommodation
- ☐ Public House
- ☐ Educational
- ☐ Other
- ☐ Services
- ☐ Unoccupied
- ☐ Holiday House
- ☐ Council/Formal Cou
- ☐ Workshop
- ☐ Bed & Breakfast
- ☐ Restaurant/Dining
- ☐ Sheltered

Construction Materials:

- ☐ Aluminium
- ☐ Artificial Stone
- ☐ Brick
- ☐ Cement Render
- ☐ Concrete
- ☒ Concrete Block
- ☐ Glass
- ☐ Pebbledash
- ☒ Roof Cement Tiles
- ☐ Roof Slates
- ☐ Roof Tiles
- ☐ Roofing Felt
- ☐ Steel
- ☐ Steel Frame
- ☒ Stone
- ☐ Stone Quions
- ☐ Timber
- ☐ Timber Cladding
- ☐ Timber Frame

English Heritage Criteria:

- ☐ Age
- ☐ Rarity
- ☐ Aesthetic Interest
- ☐ Group Value
- ☐ Archaeological Interest
- ☐ Archival Interest
- ☐ Historical Association
- ☐ Designed Landscape Value
- ☐ Landmark Status
- ☐ Social & Communal Value
- ☐ Meets One or More Criteria

Notes

Adaptations to Original:

- ☐ Extension
- ☐ Outbuildings
- ☐ Conversion
- ☐ Extra Floor
- ☐ Re-windowed
- ☐ Extended Porch
- ☐ Conservatory
- ☐ Change of Use
- ☐ Merged Dwellings

Listing Status:

- ☐ Grade I
- ☐ Grade II\*
- ☐ Grade II
- ☐ Building Preservation Order

Number	Location	Building Name	Year
31	Main Street		

Main View

Detail, Group or Aerial View



Ownership:

- ☐ Private
- ☐ Rented
- ☐ Commercial
- ☐ Tied Agricultural
- ☒ Unknown
- ☐ Council
- ☐ Church
- ☐ Charity
- ☐ Community Trust

Building Type:

- ☒ Terraced House
- ☐ Single-storey Cottage
- ☐ Community Hall
- ☐ Flat
- ☐ Shop or Retail
- ☐ Workshop / Mill
- ☐ Agricultural Barn
- ☐ Church/Chapel
- ☐ Store
- ☐ Utility Building
- ☐ School
- ☐ Inn or Public House
- ☐ Farmhouse
- ☐ Garage
- ☐ Foundry / Kiln
- ☐ Shed
- ☐ Plant / Factory
- ☐ Castle / Hall

Period / Style:

- ☐ 16th Century
- ☐ 17th Century
- ☐ 18th Century
- ☐ Augustan
- ☐ Georgian
- ☐ Early Victorian
- ☒ Late Victorian
- ☐ Edwardian
- ☐ Between Wars
- ☐ Post WW2
- ☐ Late 20th Century
- ☐ 21st Century
- ☐ Unknown

Previous Purposes:

- ☒ Residential
- ☐ Shop/Retail
- ☐ Leisure
- ☐ Community
- ☐ Religious
- ☐ Industrial
- ☐ Agricultural
- ☐ Accommodation
- ☐ Public House
- ☐ Educational
- ☐ Other
- ☐ Services
- ☐ Unoccupied
- ☐ Holiday House
- ☐ Council/Formal Cou
- ☐ Workshop
- ☐ Bed & Breakfast
- ☐ Restaurant/Dining
- ☐ Sheltered

Current Purposes:

- ☒ Residential
- ☐ Shop/Retail
- ☐ Leisure
- ☐ Community
- ☐ Religious
- ☐ Industrial
- ☐ Agricultural
- ☐ Accommodation
- ☐ Public House
- ☐ Educational
- ☐ Other
- ☐ Services
- ☐ Unoccupied
- ☐ Holiday House
- ☐ Council/Formal Cou
- ☐ Workshop
- ☐ Bed & Breakfast
- ☐ Restaurant/Dining
- ☐ Sheltered

Construction Materials:

- ☐ Aluminium
- ☐ Artificial Stone
- ☐ Brick
- ☐ Cement Render
- ☐ Concrete
- ☐ Concrete Block
- ☐ Glass
- ☐ Pebbledash
- ☐ Roof Cement Tiles
- ☒ Roof Slates
- ☐ Roof Tiles
- ☐ Roofing Felt
- ☐ Steel
- ☐ Steel Frame
- ☒ Stone
- ☐ Stone Quions
- ☐ Timber
- ☐ Timber Cladding
- ☐ Timber Frame

English Heritage Criteria:

- ☒ Age
- ☐ Rarity
- ☐ Aesthetic Interest
- ☐ Group Value
- ☐ Archaeological Interest
- ☐ Archival Interest
- ☐ Historical Association
- ☐ Designed Landscape Value
- ☐ Landmark Status
- ☐ Social & Communal Value
- ☐ Meets One or More Criteria

Notes

Adaptations to Original:

- ☐ Extension
- ☐ Outbuildings
- ☐ Conversion
- ☐ Extra Floor
- ☐ Re-windowed
- ☐ Extended Porch
- ☐ Conservatory
- ☐ Change of Use
- ☐ Merged Dwellings

Listing Status:

- ☐ Grade I
- ☐ Grade II\*
- ☐ Grade II
- ☐ Building Preservation Order

Number	Location	Building Name	Year
01	The Causeway		

Main View

Detail, Group or Aerial View

Ownership:

☐ Housing Association  
☐ Private  
☐ Rented  
☐ Commercial  
☐ Tied Agricultural  
☐ Unknown  
☐ Council  
☐ Church  
☐ Charity

Building Type:

☐ Bungalow  
☐ Detached House  
☐ Semi-detached House  
☐ Terraced House  
☐ Single-storey Cottage  
☐ Community Hall  
☐ Flat  
☐ Shop or Retail  
☐ Workshop / Mill  
☐ Agricultural Barn  
☐ Church/Chapel  
☐ Store  
☐ Utility Building  
☐ School  
☐ Inn or Public House  
☐ Farmhouse  
☐ Garage  
☐ Foundry / Kiln

Period / Style:

☐ 16th Century  
☐ 17th Century  
☐ 18th Century  
☐ Augustan  
☐ Georgian  
☐ Early Victorian  
☐ Late Victorian  
☐ Edwardian  
☐ Between Wars  
☐ Post WW2  
☐ Late 20th Century  
☐ 21st Century  
☐ Unknown

Previous Purposes:

☐ Residential  
☐ Shop/Retail  
☐ Leisure  
☐ Community  
☐ Religious  
☐ Industrial  
☐ Agricultural  
☐ Accommodation  
☐ Public House  
☐ Educational  
☐ Other  
☐ Services  
☐ Unoccupied  
☐ Holiday House  
☐ Council/Formers Cou  
☐ Workshop  
☐ Bed & Breakfast  
☐ Restaurant/Dining  
☐ Sheltered

Current Purposes:

☐ Residential  
☐ Shop/Retail  
☐ Leisure  
☐ Community  
☐ Religious  
☐ Industrial  
☐ Agricultural  
☐ Accommodation  
☐ Public House  
☐ Educational  
☐ Other  
☐ Services  
☐ Unoccupied  
☐ Holiday House  
☐ Council/Formers Cou  
☐ Workshop  
☐ Bed & Breakfast  
☐ Restaurant/Dining  
☐ Sheltered

Construction Materials:

☐ Aluminium  
☐ Artificial Stone  
☐ Brick  
☐ Cement Render  
☐ Concrete  
☐ Concrete Block  
☐ Glass  
☐ Pebbledash  
☐ Roof Cement Tiles  
☐ Roof Slates  
☐ Roof Tiles  
☐ Roofing Felt  
☐ Steel  
☐ Steel Frame  
☐ Stone  
☐ Stone Quions  
☐ Timber  
☐ Timber Cladding  
☐ Timber Frame

English Heritage Criteria:

☐ Age  
☐ Rarity  
☐ Aesthetic Interest  
☐ Group Value  
☐ Archaeological Interest  
☐ Archival Interest  
☐ Historical Association  
☐ Designed Landscape Value  
☐ Landmark Status  
☐ Social & Communal Value  
☐ Meets One or More Criteria

Notes

Adaptations to Original:

☐ Extension  
☐ Outbuildings  
☐ Conversion  
☐ Extra Floor  
☐ Re-windowed  
☐ Extended Porch  
☐ Conservatory  
☐ Change of Use  
☐ Merged Dwellings

Listing Status:

☐ Grade I  
☐ Grade II\*  
☐ Grade II  
☐ Building Preservation Order



Number	Location	Building Name	Year
02	The Causeway		

Main View

Detail, Group or Aerial View

Ownership:

☐ Housing Association  
☐ Private  
☐ Rented  
☐ Commercial  
☐ Tied Agricultural  
☐ Unknown  
☐ Council  
☐ Church  
☐ Charity

Building Type:

☐ Bungalow  
☐ Detached House  
☐ Semi-detached House  
☐ Terraced House  
☐ Single-storey Cottage  
☐ Community Hall  
☐ Flat  
☐ Shop or Retail  
☐ Workshop / Mill  
☐ Agricultural Barn  
☐ Church/Chapel  
☐ Store  
☐ Utility Building  
☐ School  
☐ Inn or Public House  
☐ Farmhouse  
☐ Garage  
☐ Foundry / Kiln

Period / Style:

☐ 16th Century  
☐ 17th Century  
☐ 18th Century  
☐ Augustan  
☐ Georgian  
☐ Early Victorian  
☐ Late Victorian  
☐ Edwardian  
☐ Between Wars  
☐ Post WW2  
☐ Late 20th Century  
☐ 21st Century  
☐ Unknown

Previous Purposes:

☐ Residential  
☐ Shop/Retail  
☐ Leisure  
☐ Community  
☐ Religious  
☐ Industrial  
☐ Agricultural  
☐ Accommodation  
☐ Public House  
☐ Educational  
☐ Other  
☐ Services  
☐ Unoccupied  
☐ Holiday House  
☐ Council/Formal Cou  
☐ Workshop  
☐ Bed & Breakfast  
☐ Restaurant/Dining  
☐ Sheltered

Current Purposes:

☐ Residential  
☐ Shop/Retail  
☐ Leisure  
☐ Community  
☐ Religious  
☐ Industrial  
☐ Agricultural  
☐ Accommodation  
☐ Public House  
☐ Educational  
☐ Other  
☐ Services  
☐ Unoccupied  
☐ Holiday House  
☐ Council/Formal Cou  
☐ Workshop  
☐ Bed & Breakfast  
☐ Restaurant/Dining  
☐ Sheltered

Construction Materials:

☐ Aluminium  
☐ Artificial Stone  
☐ Brick  
☐ Cement Render  
☐ Concrete  
☐ Concrete Block  
☐ Glass  
☐ Pebbledash  
☐ Roof Cement Tiles  
☐ Roof Slates  
☐ Roof Tiles  
☐ Roofing Felt  
☐ Steel  
☐ Steel Frame  
☐ Stone  
☐ Stone Quions  
☐ Timber  
☐ Timber Cladding  
☐ Timber Frame

English Heritage Criteria:

☐ Age  
☐ Rarity  
☐ Aesthetic Interest  
☐ Group Value  
☐ Archaeological Interest  
☐ Archival Interest  
☐ Historical Association  
☐ Designed Landscape Value  
☐ Landmark Status  
☐ Social & Communal Value  
☐ Meets One or More Criteria

Notes

Adaptations to Original:

☐ Extension  
☐ Outbuildings  
☐ Conversion  
☐ Extra Floor  
☐ Re-windowed  
☐ Extended Porch  
☐ Conservatory  
☐ Change of Use  
☐ Merged Dwellings

Listing Status:

☐ Grade I  
☐ Grade II\*  
☐ Grade II  
☐ Building Preservation Order

Number	Location	Building Name	Year
	South Road	Shiplea	

Main View

Detail, Group or Aerial View



Ownership:

☐ Housing Association  
☐ Private  
☐ Rented  
☐ Commercial  
☐ Tied Agricultural  
☐ Unknown  
☐ Council  
☐ Church  
☐ Charity

Building Type:

☐ Bungalow  
☐ Detached House  
☐ Semi-detached House  
☐ Terraced House  
☐ Single-storey Cottage  
☐ Community Hall  
☐ Flat  
☐ Shop or Retail  
☐ Workshop / Mill  
☐ Agricultural Barn  
☐ Church/Chapel  
☐ Store  
☐ Utility Building  
☐ School  
☐ Inn or Public House  
☐ Farmhouse  
☐ Garage  
☐ Foundry / Kiln

Period / Style:

☐ 16th Century  
☐ 17th Century  
☐ 18th Century  
☐ Augustan  
☐ Georgian  
☐ Early Victorian  
☐ Late Victorian  
☐ Edwardian  
☐ Between Wars  
☐ Post WW2  
☐ Late 20th Century  
☐ 21st Century  
☐ Unknown

Previous Purposes:

☐ Residential  
☐ Shop/Retail  
☐ Leisure  
☐ Community  
☐ Religious  
☐ Industrial  
☐ Agricultural  
☐ Accommodation  
☐ Public House  
☐ Educational  
☐ Other  
☐ Services  
☐ Unoccupied  
☐ Holiday House  
☐ Council/Formal Cou  
☐ Workshop  
☐ Bed & Breakfast  
☐ Restaurant/Dining  
☐ Sheltered

Current Purposes:

☐ Residential  
☐ Shop/Retail  
☐ Leisure  
☐ Community  
☐ Religious  
☐ Industrial  
☐ Agricultural  
☐ Accommodation  
☐ Public House  
☐ Educational  
☐ Other  
☐ Services  
☐ Unoccupied  
☐ Holiday House  
☐ Council/Formal Cou  
☐ Workshop  
☐ Bed & Breakfast  
☐ Restaurant/Dining  
☐ Sheltered

Construction Materials:

☐ Aluminium  
☐ Artificial Stone  
☐ Brick  
☐ Cement Render  
☐ Concrete  
☐ Concrete Block  
☐ Glass  
☐ Pebbledash  
☐ Roof Cement Tiles  
☐ Roof Slates  
☐ Roof Tiles  
☐ Roofing Felt  
☐ Steel  
☐ Steel Frame  
☐ Stone  
☐ Stone Quions  
☐ Timber  
☐ Timber Cladding  
☐ Timber Frame

English Heritage Criteria:

☐ Age  
☐ Rarity  
☐ Aesthetic Interest  
☐ Group Value  
☐ Archaeological Interest  
☐ Archival Interest  
☐ Historical Association  
☐ Designed Landscape Value  
☐ Landmark Status  
☐ Social & Communal Value  
☐ Meets One or More Criteria

Notes

Adaptations to Original:

☐ Extension  
☐ Outbuildings  
☐ Conversion  
☐ Extra Floor  
☐ Re-windowed  
☐ Extended Porch  
☐ Conservatory  
☐ Change of Use  
☐ Merged Dwellings

Listing Status:

☐ Grade I  
☐ Grade II\*  
☐ Grade II  
☐ Building Preservation Order

Number	Location	Building Name	Year
	Lowick Common	Rose Cottage	

Main View

Detail, Group or Aerial View

Ownership:

☐ Housing Association  
☐ Private  
☐ Rented  
☐ Commercial  
☐ Tied Agricultural  
☐ Unknown  
☐ Council  
☐ Church  
☐ Charity

Building Type:

☐ Bungalow  
☐ Detached House  
☐ Semi-detached House  
☐ Terraced House  
☐ Single-storey Cottage  
☐ Community Hall  
☐ Flat  
☐ Shop or Retail  
☐ Workshop / Mill  
☐ Agricultural Barn  
☐ Church/Chapel  
☐ Store  
☐ Utility Building  
☐ School  
☐ Inn or Public House  
☐ Farmhouse  
☐ Garage  
☐ Foundry / Kiln

Period / Style:

☐ 16th Century  
☐ 17th Century  
☐ 18th Century  
☐ Augustan  
☐ Georgian  
☐ Early Victorian  
☐ Late Victorian  
☐ Edwardian  
☐ Between Wars  
☐ Post WW2  
☐ Late 20th Century  
☐ 21st Century  
☐ Unknown

Previous Purposes:

☐ Residential  
☐ Shop/Retail  
☐ Leisure  
☐ Community  
☐ Religious  
☐ Industrial  
☐ Agricultural  
☐ Accommodation  
☐ Public House  
☐ Educational  
☐ Other  
☐ Services  
☐ Unoccupied  
☐ Holiday House  
☐ Council/Formal Cou  
☐ Workshop  
☐ Bed & Breakfast  
☐ Restaurant/Dining  
☐ Sheltered

Current Purposes:

☐ Residential  
☐ Shop/Retail  
☐ Leisure  
☐ Community  
☐ Religious  
☐ Industrial  
☐ Agricultural  
☐ Accommodation  
☐ Public House  
☐ Educational  
☐ Other  
☐ Services  
☐ Unoccupied  
☐ Holiday House  
☐ Council/Formal Cou  
☐ Workshop  
☐ Bed & Breakfast  
☐ Restaurant/Dining  
☐ Sheltered

Construction Materials:

☐ Aluminium  
☐ Artificial Stone  
☐ Brick  
☐ Cement Render  
☐ Concrete  
☐ Concrete Block  
☐ Glass  
☐ Pebbledash  
☐ Roof Cement Tiles  
☐ Roof Slates  
☐ Roof Tiles  
☐ Roofing Felt  
☐ Steel  
☐ Steel Frame  
☐ Stone  
☐ Stone Quions  
☐ Timber  
☐ Timber Cladding  
☐ Timber Frame

English Heritage Criteria:

☐ Age  
☐ Rarity  
☐ Aesthetic Interest  
☐ Group Value  
☐ Archaeological Interest  
☐ Archival Interest  
☐ Historical Association  
☐ Designed Landscape Value  
☐ Landmark Status  
☐ Social & Communal Value  
☐ Meets One or More Criteria

Notes

Adaptations to Original:

☐ Extension  
☐ Outbuildings  
☐ Conversion  
☐ Extra Floor  
☐ Re-windowed  
☐ Extended Porch  
☐ Conservatory  
☐ Change of Use  
☐ Merged Dwellings

Listing Status:

☐ Grade I  
☐ Grade II\*  
☐ Grade II  
☐ Building Preservation Order

Number	Location	Building Name	Year
	Lowick Common	Burn House	

Main View

Detail, Group or Aerial View

Ownership:

☐ Housing Association  
☐ Private  
☐ Rented  
☐ Commercial  
☐ Tied Agricultural  
☐ Unknown  
☐ Council  
☐ Church  
☐ Charity

Building Type:

☐ Bungalow  
☐ Detached House  
☐ Semi-detached House  
☐ Terraced House  
☐ Single-storey Cottage  
☐ Community Hall  
☐ Flat  
☐ Shop or Retail  
☐ Workshop / Mill  
☐ Agricultural Barn  
☐ Church/Chapel  
☐ Store  
☐ Utility Building  
☐ School  
☐ Inn or Public House  
☐ Farmhouse  
☐ Garage  
☐ Foundry / Kiln

Period / Style:

☐ 16th Century  
☐ 17th Century  
☐ 18th Century  
☐ Augustan  
☐ Georgian  
☐ Early Victorian  
☐ Late Victorian  
☐ Edwardian  
☐ Between Wars  
☐ Post WW2  
☐ Late 20th Century  
☐ 21st Century  
☐ Unknown

Previous Purposes:

☐ Residential  
☐ Shop/Retail  
☐ Leisure  
☐ Community  
☐ Religious  
☐ Industrial  
☐ Agricultural  
☐ Accommodation  
☐ Public House  
☐ Educational  
☐ Other  
☐ Services  
☐ Unoccupied  
☐ Holiday House  
☐ Council/Formal Cou  
☐ Workshop  
☐ Bed & Breakfast  
☐ Restaurant/Dining  
☐ Sheltered

Current Purposes:

☐ Residential  
☐ Shop/Retail  
☐ Leisure  
☐ Community  
☐ Religious  
☐ Industrial  
☐ Agricultural  
☐ Accommodation  
☐ Public House  
☐ Educational  
☐ Other  
☐ Services  
☐ Unoccupied  
☐ Holiday House  
☐ Council/Formal Cou  
☐ Workshop  
☐ Bed & Breakfast  
☐ Restaurant/Dining  
☐ Sheltered

Construction Materials:

☐ Aluminium  
☐ Artificial Stone  
☐ Brick  
☐ Cement Render  
☐ Concrete  
☐ Concrete Block  
☐ Glass  
☐ Pebbledash  
☐ Roof Cement Tiles  
☐ Roof Slates  
☐ Roof Tiles  
☐ Roofing Felt  
☐ Steel  
☐ Steel Frame  
☐ Stone  
☐ Stone Quions  
☐ Timber  
☐ Timber Cladding  
☐ Timber Frame

English Heritage Criteria:

☐ Age  
☐ Rarity  
☐ Aesthetic Interest  
☐ Group Value  
☐ Archaeological Interest  
☐ Archival Interest  
☐ Historical Association  
☐ Designed Landscape Value  
☐ Landmark Status  
☐ Social & Communal Value  
☐ Meets One or More Criteria

Notes

Adaptations to Original:

☐ Extension  
☐ Outbuildings  
☐ Conversion  
☐ Extra Floor  
☐ Re-windowed  
☐ Extended Porch  
☐ Conservatory  
☐ Change of Use  
☐ Merged Dwellings

Listing Status:

☐ Grade I  
☐ Grade II\*  
☐ Grade II  
☐ Building Preservation Order

Number	Location	Building Name	Year
01	Holburn Village		

Main View



Detail, Group or Aerial View



## Ownership:

- ☐ Housing Association  
☐ Private  
☐ Rented  
☐ Commercial  
☐ Tied Agricultural  
☐ Unknown  
☐ Council  
☐ Church  
☐ Charity

## Building Type:

- ☐ Bungalow  
☐ Detached House  
☐ Semi-detached House  
☐ Terraced House  
☐ Single-storey Cottage  
☐ Community Hall  
☐ Flat  
☐ Shop or Retail  
☐ Workshop / Mill  
☐ Agricultural Barn  
☐ Church/Chapel  
☐ Store  
☐ Utility Building  
☐ School  
☐ Inn or Public House  
☐ Farmhouse  
☐ Garage  
☐ Foundry / Kiln

## Period / Style:

- ☐ 16th Century  
☐ 17th Century  
☐ 18th Century  
☐ Augustan  
☐ Georgian  
☐ Early Victorian  
☐ Late Victorian  
☐ Edwardian  
☐ Between Wars  
☐ Post WW2  
☐ Late 20th Century  
☐ 21st Century  
☐ Unknown

## Previous Purposes:

- ☐ Residential  
☐ Shop/Retail  
☐ Leisure  
☐ Community  
☐ Religious  
☐ Industrial  
☐ Agricultural  
☐ Accommodation  
☐ Public House  
☐ Educational  
☐ Other  
☐ Services  
☐ Unoccupied  
☐ Holiday House  
☐ Council/Formal Cou  
☐ Workshop  
☐ Bed & Breakfast  
☐ Restaurant/Dining  
☐ Sheltered

## Current Purposes:

- ☐ Residential  
☐ Shop/Retail  
☐ Leisure  
☐ Community  
☐ Religious  
☐ Industrial  
☐ Agricultural  
☐ Accommodation  
☐ Public House  
☐ Educational  
☐ Other  
☐ Services  
☐ Unoccupied  
☐ Holiday House  
☐ Council/Formal Cou  
☐ Workshop  
☐ Bed & Breakfast  
☐ Restaurant/Dining  
☐ Sheltered

## Construction Materials:

- ☐ Aluminium  
☐ Artificial Stone  
☐ Brick  
☐ Cement Render  
☐ Concrete  
☐ Concrete Block  
☐ Glass  
☐ Pebbledash  
☐ Roof Cement Tiles  
☐ Roof Slates  
☐ Roof Tiles  
☐ Roofing Felt  
☐ Steel  
☐ Steel Frame  
☐ Stone  
☐ Stone Quions  
☐ Timber  
☐ Timber Cladding  
☐ Timber Frame

## English Heritage Criteria:

- ☐ Age  
☐ Rarity  
☐ Aesthetic Interest  
☐ Group Value  
☐ Archaeological Interest  
☐ Archival Interest  
☐ Historical Association  
☐ Designed Landscape Value  
☐ Landmark Status  
☐ Social & Communal Value  
☐ Meets One or More Criteria

## Notes

## Adaptations to Original:

- ☐ Extension  
☐ Outbuildings  
☐ Conversion  
☐ Extra Floor  
☐ Re-windowed  
☐ Extended Porch  
☐ Conservatory  
☐ Change of Use  
☐ Merged Dwellings

## Listing Status:

- ☐ Grade I  
☐ Grade II\*  
☐ Grade II  
☐ Building Preservation Order

Number	Location	Building Name	Year
02	Holburn Village		

Main View



Detail, Group or Aerial View



## Ownership:

- ☐ Housing Association  
☐ Private  
☐ Rented  
☐ Commercial  
☐ Tied Agricultural  
☐ Unknown  
☐ Council  
☐ Church  
☐ Charity

## Building Type:

- ☐ Bungalow  
☐ Detached House  
☐ Semi-detached House  
☐ Terraced House  
☐ Single-storey Cottage  
☐ Community Hall  
☐ Flat  
☐ Shop or Retail  
☐ Workshop / Mill  
☐ Agricultural Barn  
☐ Church/Chapel  
☐ Store  
☐ Utility Building  
☐ School  
☐ Inn or Public House  
☐ Farmhouse  
☐ Garage  
☐ Foundry / Kiln

## Period / Style:

- ☐ 16th Century  
☐ 17th Century  
☐ 18th Century  
☐ Augustan  
☐ Georgian  
☐ Early Victorian  
☐ Late Victorian  
☐ Edwardian  
☐ Between Wars  
☐ Post WW2  
☐ Late 20th Century  
☐ 21st Century  
☐ Unknown

## Previous Purposes:

- ☐ Residential  
☐ Shop/Retail  
☐ Leisure  
☐ Community  
☐ Religious  
☐ Industrial  
☐ Agricultural  
☐ Accommodation  
☐ Public House  
☐ Educational  
☐ Other  
☐ Services  
☐ Unoccupied  
☐ Holiday House  
☐ Council/Formal Cou  
☐ Workshop  
☐ Bed & Breakfast  
☐ Restaurant/Dining  
☐ Sheltered

## Current Purposes:

- ☐ Residential  
☐ Shop/Retail  
☐ Leisure  
☐ Community  
☐ Religious  
☐ Industrial  
☐ Agricultural  
☐ Accommodation  
☐ Public House  
☐ Educational  
☐ Other  
☐ Services  
☐ Unoccupied  
☐ Holiday House  
☐ Council/Formal Cou  
☐ Workshop  
☐ Bed & Breakfast  
☐ Restaurant/Dining  
☐ Sheltered

## Construction Materials:

- ☐ Aluminium  
☐ Artificial Stone  
☐ Brick  
☐ Cement Render  
☐ Concrete  
☐ Concrete Block  
☐ Glass  
☐ Pebbledash  
☐ Roof Cement Tiles  
☐ Roof Slates  
☐ Roof Tiles  
☐ Roofing Felt  
☐ Steel  
☐ Steel Frame  
☐ Stone  
☐ Stone Quions  
☐ Timber  
☐ Timber Cladding  
☐ Timber Frame

## English Heritage Criteria:

- ☐ Age  
☐ Rarity  
☐ Aesthetic Interest  
☐ Group Value  
☐ Archaeological Interest  
☐ Archival Interest  
☐ Historical Association  
☐ Designed Landscape Value  
☐ Landmark Status  
☐ Social & Communal Value  
☐ Meets One or More Criteria

## Notes

## Adaptations to Original:

- ☐ Extension  
☐ Outbuildings  
☐ Conversion  
☐ Extra Floor  
☐ Re-windowed  
☐ Extended Porch  
☐ Conservatory  
☐ Change of Use  
☐ Merged Dwellings

## Listing Status:

- ☐ Grade I  
☐ Grade II\*  
☐ Grade II  
☐ Building Preservation Order

Number	Location	Building Name	Year
03	Holburn Village		

Main View

Detail, Group or Aerial View



Ownership:

- ☐ Housing Association
- ☐ Private
- ☐ Rented
- ☐ Commercial
- ☐ Tied Agricultural
- ☐ Unknown
- ☐ Council
- ☐ Church
- ☐ Charity

Building Type:

- ☐ Bungalow
- ☐ Detached House
- ☐ Semi-detached House
- ☐ Terraced House
- ☐ Single-storey Cottage
- ☐ Community Hall
- ☐ Flat
- ☐ Shop or Retail
- ☐ Workshop / Mill
- ☐ Agricultural Barn
- ☐ Church/Chapel
- ☐ Store
- ☐ Utility Building
- ☐ School
- ☐ Inn or Public House
- ☐ Farmhouse
- ☐ Garage
- ☐ Foundry / Kiln

Period / Style:

- ☐ 16th Century
- ☐ 17th Century
- ☐ 18th Century
- ☐ Augustan
- ☐ Georgian
- ☐ Early Victorian
- ☐ Late Victorian
- ☐ Edwardian
- ☐ Between Wars
- ☐ Post WW2
- ☐ Late 20th Century
- ☐ 21st Century
- ☐ Unknown

Previous Purposes:

- ☐ Residential
- ☐ Shop/Retail
- ☐ Leisure
- ☐ Community
- ☐ Religious
- ☐ Industrial
- ☐ Agricultural
- ☐ Accommodation
- ☐ Public House
- ☐ Educational
- ☐ Other
- ☐ Services
- ☐ Unoccupied
- ☐ Holiday House
- ☐ Council/Formal Cou
- ☐ Workshop
- ☐ Bed & Breakfast
- ☐ Restaurant/Dining
- ☐ Sheltered

Current Purposes:

- ☐ Residential
- ☐ Shop/Retail
- ☐ Leisure
- ☐ Community
- ☐ Religious
- ☐ Industrial
- ☐ Agricultural
- ☐ Accommodation
- ☐ Public House
- ☐ Educational
- ☐ Other
- ☐ Services
- ☐ Unoccupied
- ☐ Holiday House
- ☐ Council/Formal Cou
- ☐ Workshop
- ☐ Bed & Breakfast
- ☐ Restaurant/Dining
- ☐ Sheltered

Construction Materials:

- ☐ Aluminium
- ☐ Artificial Stone
- ☐ Brick
- ☐ Cement Render
- ☐ Concrete
- ☐ Concrete Block
- ☐ Glass
- ☐ Pebbledash
- ☐ Roof Cement Tiles
- ☐ Roof Slates
- ☐ Roof Tiles
- ☐ Roofing Felt
- ☐ Steel
- ☐ Steel Frame
- ☐ Stone
- ☐ Stone Quions
- ☐ Timber
- ☐ Timber Cladding
- ☐ Timber Frame

English Heritage Criteria:

- ☐ Age
- ☐ Rarity
- ☐ Aesthetic Interest
- ☐ Group Value
- ☐ Archaeological Interest
- ☐ Archival Interest
- ☐ Historical Association
- ☐ Designed Landscape Value
- ☐ Landmark Status
- ☐ Social & Communal Value
- ☐ Meets One or More Criteria

Notes

Adaptations to Original:

- ☐ Extension
- ☐ Outbuildings
- ☐ Conversion
- ☐ Extra Floor
- ☐ Re-windowed
- ☐ Extended Porch
- ☐ Conservatory
- ☐ Change of Use
- ☐ Merged Dwellings

Listing Status:

- ☐ Grade I
- ☐ Grade II\*
- ☐ Grade II
- ☐ Building Preservation Order



Number	Location	Building Name	Year
04	Holburn Village		

Main View

Detail, Group or Aerial View



Ownership:

- ☐ Housing Association
- ☐ Private
- ☐ Rented
- ☐ Commercial
- ☐ Tied Agricultural
- ☐ Unknown
- ☐ Council
- ☐ Church
- ☐ Charity

Building Type:

- ☐ Terraced House
- ☒ Single-storey Cottage
- ☐ Community Hall
- ☐ Flat
- ☐ Shop or Retail
- ☐ Workshop / Mill
- ☐ Agricultural Barn
- ☐ Church/Chapel
- ☐ Store
- ☐ Utility Building
- ☐ School
- ☐ Inn or Public House
- ☐ Farmhouse
- ☐ Garage
- ☐ Foundry / Kiln
- ☐ Shed
- ☐ Plant / Factory
- ☐ Castle / Hall

Period / Style:

- ☐ 16th Century
- ☐ 17th Century
- ☐ 18th Century
- ☐ Augustan
- ☐ Georgian
- ☐ Early Victorian
- ☐ Late Victorian
- ☐ Edwardian
- ☐ Between Wars
- ☐ Post WW2
- ☐ Late 20th Century
- ☐ 21st Century
- ☐ Unknown

Previous Purposes:

- ☐ Residential
- ☐ Shop/Retail
- ☐ Leisure
- ☐ Community
- ☐ Religious
- ☐ Industrial
- ☐ Agricultural
- ☐ Accommodation
- ☐ Public House
- ☐ Educational
- ☐ Other
- ☐ Services
- ☐ Unoccupied
- ☐ Holiday House
- ☐ Council/Formal Cou
- ☐ Workshop
- ☐ Bed & Breakfast
- ☐ Restaurant/Dining
- ☐ Sheltered

Current Purposes:

- ☐ Residential
- ☐ Shop/Retail
- ☐ Leisure
- ☐ Community
- ☐ Religious
- ☐ Industrial
- ☐ Agricultural
- ☐ Accommodation
- ☐ Public House
- ☐ Educational
- ☐ Other
- ☐ Services
- ☐ Unoccupied
- ☐ Holiday House
- ☐ Council/Formal Cou
- ☐ Workshop
- ☐ Bed & Breakfast
- ☐ Restaurant/Dining
- ☐ Sheltered

Construction Materials:

- ☐ Aluminium
- ☐ Artificial Stone
- ☐ Brick
- ☐ Cement Render
- ☐ Concrete
- ☐ Concrete Block
- ☐ Glass
- ☐ Pebbledash
- ☐ Roof Cement Tiles
- ☐ Roof Slates
- ☐ Roof Tiles
- ☐ Roofing Felt
- ☐ Steel
- ☐ Steel Frame
- ☐ Stone
- ☐ Stone Quions
- ☐ Timber
- ☐ Timber Cladding
- ☐ Timber Frame

English Heritage Criteria:

- ☐ Age
- ☐ Rarity
- ☐ Aesthetic Interest
- ☐ Group Value
- ☐ Archaeological Interest
- ☐ Archival Interest
- ☐ Historical Association
- ☐ Designed Landscape Value
- ☐ Landmark Status
- ☐ Social & Communal Value
- ☐ Meets One or More Criteria

Notes

Adaptations to Original:

- ☐ Extension
- ☐ Outbuildings
- ☐ Conversion
- ☐ Extra Floor
- ☐ Re-windowed
- ☐ Extended Porch
- ☐ Conservatory
- ☐ Change of Use
- ☐ Merged Dwellings

Listing Status:

- ☐ Grade I
- ☐ Grade II\*
- ☐ Grade II
- ☐ Building Preservation Order

Number	Location	Building Name	Year
05	Holburn Village		

Main View

Detail, Group or Aerial View



Ownership:

- ☐ Housing Association
- ☐ Private
- ☐ Rented
- ☐ Commercial
- ☐ Tied Agricultural
- ☐ Unknown
- ☐ Council
- ☐ Church
- ☐ Charity

Building Type:

- ☐ Bungalow
- ☐ Detached House
- ☐ Semi-detached House
- ☐ Terraced House
- ☐ Single-storey Cottage
- ☐ Community Hall
- ☐ Flat
- ☐ Shop or Retail
- ☐ Workshop / Mill
- ☐ Agricultural Barn
- ☐ Church/Chapel
- ☐ Store
- ☐ Utility Building
- ☐ School
- ☐ Inn or Public House
- ☐ Farmhouse
- ☐ Garage
- ☐ Foundry / Kiln

Period / Style:

- ☐ 16th Century
- ☐ 17th Century
- ☐ 18th Century
- ☐ Augustan
- ☐ Georgian
- ☐ Early Victorian
- ☐ Late Victorian
- ☐ Edwardian
- ☐ Between Wars
- ☐ Post WW2
- ☐ Late 20th Century
- ☐ 21st Century
- ☐ Unknown

Previous Purposes:

- ☐ Residential
- ☐ Shop/Retail
- ☐ Leisure
- ☐ Community
- ☐ Religious
- ☐ Industrial
- ☐ Agricultural
- ☐ Accommodation
- ☐ Public House
- ☐ Educational
- ☐ Other
- ☐ Services
- ☐ Unoccupied
- ☐ Holiday House
- ☐ Council/Formal Cou
- ☐ Workshop
- ☐ Bed & Breakfast
- ☐ Restaurant/Dining
- ☐ Sheltered

Current Purposes:

- ☐ Residential
- ☐ Shop/Retail
- ☐ Leisure
- ☐ Community
- ☐ Religious
- ☐ Industrial
- ☐ Agricultural
- ☐ Accommodation
- ☐ Public House
- ☐ Educational
- ☐ Other
- ☐ Services
- ☐ Unoccupied
- ☐ Holiday House
- ☐ Council/Formal Cou
- ☐ Workshop
- ☐ Bed & Breakfast
- ☐ Restaurant/Dining
- ☐ Sheltered

Construction Materials:

- ☐ Aluminium
- ☐ Artificial Stone
- ☐ Brick
- ☐ Cement Render
- ☐ Concrete
- ☐ Concrete Block
- ☐ Glass
- ☐ Pebbledash
- ☐ Roof Cement Tiles
- ☐ Roof Slates
- ☐ Roof Tiles
- ☐ Roofing Felt
- ☐ Steel
- ☐ Steel Frame
- ☐ Stone
- ☐ Stone Quions
- ☐ Timber
- ☐ Timber Cladding
- ☐ Timber Frame

English Heritage Criteria:

- ☐ Age
- ☐ Rarity
- ☐ Aesthetic Interest
- ☐ Group Value
- ☐ Archaeological Interest
- ☐ Archival Interest
- ☐ Historical Association
- ☐ Designed Landscape Value
- ☐ Landmark Status
- ☐ Social & Communal Value
- ☐ Meets One or More Criteria

Notes

Adaptations to Original:

- ☐ Extension
- ☐ Outbuildings
- ☐ Conversion
- ☐ Extra Floor
- ☐ Re-windowed
- ☐ Extended Porch
- ☐ Conservatory
- ☐ Change of Use
- ☐ Merged Dwellings

Listing Status:

- ☐ Grade I
- ☐ Grade II\*
- ☐ Grade II
- ☐ Building Preservation Order

Number	Location	Building Name	Year
06	Holburn Village		

Main View

Detail, Group or Aerial View



Ownership:

☐ Housing Association  
☐ Private  
☐ Rented  
☐ Commercial  
☐ Tied Agricultural  
☐ Unknown  
☐ Council  
☐ Church  
☐ Charity

Building Type:

☐ Bungalow  
☐ Detached House  
☐ Semi-detached House  
☐ Terraced House  
☐ Single-storey Cottage  
☐ Community Hall  
☐ Flat  
☐ Shop or Retail  
☐ Workshop / Mill  
☐ Agricultural Barn  
☐ Church/Chapel  
☐ Store  
☐ Utility Building  
☐ School  
☐ Inn or Public House  
☐ Farmhouse  
☐ Garage  
☐ Foundry / Kiln

Period / Style:

☐ 16th Century  
☐ 17th Century  
☐ 18th Century  
☐ Augustan  
☐ Georgian  
☐ Early Victorian  
☐ Late Victorian  
☐ Edwardian  
☐ Between Wars  
☐ Post WW2  
☐ Late 20th Century  
☐ 21st Century  
☐ Unknown

Previous Purposes:

☐ Residential  
☐ Shop/Retail  
☐ Leisure  
☐ Community  
☐ Religious  
☐ Industrial  
☐ Agricultural  
☐ Accommodation  
☐ Public House  
☐ Educational  
☐ Other  
☐ Services  
☐ Unoccupied  
☐ Holiday House  
☐ Council/Formal Cou  
☐ Workshop  
☐ Bed & Breakfast  
☐ Restaurant/Dining  
☐ Sheltered

Current Purposes:

☐ Residential  
☐ Shop/Retail  
☐ Leisure  
☐ Community  
☐ Religious  
☐ Industrial  
☐ Agricultural  
☐ Accommodation  
☐ Public House  
☐ Educational  
☐ Other  
☐ Services  
☐ Unoccupied  
☐ Holiday House  
☐ Council/Formal Cou  
☐ Workshop  
☐ Bed & Breakfast  
☐ Restaurant/Dining  
☐ Sheltered

Construction Materials:

☐ Aluminium  
☐ Artificial Stone  
☐ Brick  
☐ Cement Render  
☐ Concrete  
☐ Concrete Block  
☐ Glass  
☐ Pebbledash  
☐ Roof Cement Tiles  
☐ Roof Slates  
☐ Roof Tiles  
☐ Roofing Felt  
☐ Steel  
☐ Steel Frame  
☐ Stone  
☐ Stone Quions  
☐ Timber  
☐ Timber Cladding  
☐ Timber Frame

English Heritage Criteria:

☐ Age  
☐ Rarity  
☐ Aesthetic Interest  
☐ Group Value  
☐ Archaeological Interest  
☐ Archival Interest  
☐ Historical Association  
☐ Designed Landscape Value  
☐ Landmark Status  
☐ Social & Communal Value  
☐ Meets One or More Criteria

Notes

Adaptations to Original:

☐ Extension  
☐ Outbuildings  
☐ Conversion  
☐ Extra Floor  
☐ Re-windowed  
☐ Extended Porch  
☐ Conservatory  
☐ Change of Use  
☐ Merged Dwellings

Listing Status:

☐ Grade I  
☐ Grade II\*  
☐ Grade II  
☐ Building Preservation Order

Number	Location	Building Name	Year
08	Holburn Village		

Main View

Detail, Group or Aerial View



Ownership:

- ☐ Housing Association
- ☐ Private
- ☐ Rented
- ☐ Commercial
- ☐ Tied Agricultural
- ☐ Unknown
- ☐ Council
- ☐ Church
- ☐ Charity

Building Type:

- ☐ Bungalow
- ☐ Detached House
- ☐ Semi-detached House
- ☐ Terraced House
- ☐ Single-storey Cottage
- ☐ Community Hall
- ☐ Flat
- ☐ Shop or Retail
- ☐ Workshop / Mill
- ☐ Agricultural Barn
- ☐ Church/Chapel
- ☐ Store
- ☐ Utility Building
- ☐ School
- ☐ Inn or Public House
- ☐ Farmhouse
- ☐ Garage
- ☐ Foundry / Kiln

Period / Style:

- ☐ 16th Century
- ☐ 17th Century
- ☐ 18th Century
- ☐ Augustan
- ☐ Georgian
- ☐ Early Victorian
- ☐ Late Victorian
- ☐ Edwardian
- ☐ Between Wars
- ☐ Post WW2
- ☐ Late 20th Century
- ☐ 21st Century
- ☐ Unknown

Previous Purposes:

- ☐ Residential
- ☐ Shop/Retail
- ☐ Leisure
- ☐ Community
- ☐ Religious
- ☐ Industrial
- ☐ Agricultural
- ☐ Accommodation
- ☐ Public House
- ☐ Educational
- ☐ Other
- ☐ Services
- ☐ Unoccupied
- ☐ Holiday House
- ☐ Council/Formal Cou
- ☐ Workshop
- ☐ Bed & Breakfast
- ☐ Restaurant/Dining
- ☐ Sheltered

Current Purposes:

- ☐ Residential
- ☐ Shop/Retail
- ☐ Leisure
- ☐ Community
- ☐ Religious
- ☐ Industrial
- ☐ Agricultural
- ☐ Accommodation
- ☐ Public House
- ☐ Educational
- ☐ Other
- ☐ Services
- ☐ Unoccupied
- ☐ Holiday House
- ☐ Council/Formal Cou
- ☐ Workshop
- ☐ Bed & Breakfast
- ☐ Restaurant/Dining
- ☐ Sheltered

Construction Materials:

- ☐ Aluminium
- ☐ Artificial Stone
- ☐ Brick
- ☐ Cement Render
- ☐ Concrete
- ☐ Concrete Block
- ☐ Glass
- ☐ Pebbledash
- ☐ Roof Cement Tiles
- ☐ Roof Slates
- ☐ Roof Tiles
- ☐ Roofing Felt
- ☐ Steel
- ☐ Steel Frame
- ☐ Stone
- ☐ Stone Quions
- ☐ Timber
- ☐ Timber Cladding
- ☐ Timber Frame

English Heritage Criteria:

- ☐ Age
- ☐ Rarity
- ☐ Aesthetic Interest
- ☐ Group Value
- ☐ Archaeological Interest
- ☐ Archival Interest
- ☐ Historical Association
- ☐ Designed Landscape Value
- ☐ Landmark Status
- ☐ Social & Communal Value
- ☐ Meets One or More Criteria

Notes

Adaptations to Original:

- ☐ Extension
- ☐ Outbuildings
- ☐ Conversion
- ☐ Extra Floor
- ☐ Re-windowed
- ☐ Extended Porch
- ☐ Conservatory
- ☐ Change of Use
- ☐ Merged Dwellings

Listing Status:

- ☐ Grade I
- ☐ Grade II\*
- ☐ Grade II
- ☐ Building Preservation Order

Number	Location	Building Name	Year
09	Holburn Village		

Main View

Detail, Group or Aerial View



Ownership:

☐ Housing Association  
☐ Private  
☐ Rented  
☐ Commercial  
☐ Tied Agricultural  
☐ Unknown  
☐ Council  
☐ Church  
☐ Charity

Building Type:

☐ Bungalow  
☐ Detached House  
☐ Semi-detached House  
☐ Terraced House  
☐ Single-storey Cottage  
☐ Community Hall  
☐ Flat  
☐ Shop or Retail  
☐ Workshop / Mill  
☐ Agricultural Barn  
☐ Church/Chapel  
☐ Store  
☐ Utility Building  
☐ School  
☐ Inn or Public House  
☐ Farmhouse  
☐ Garage  
☐ Foundry / Kiln

Period / Style:

☐ 16th Century  
☐ 17th Century  
☐ 18th Century  
☐ Augustan  
☐ Georgian  
☐ Early Victorian  
☐ Late Victorian  
☐ Edwardian  
☐ Between Wars  
☐ Post WW2  
☐ Late 20th Century  
☐ 21st Century  
☐ Unknown

Previous Purposes:

☐ Residential  
☐ Shop/Retail  
☐ Leisure  
☐ Community  
☐ Religious  
☐ Industrial  
☐ Agricultural  
☐ Accommodation  
☐ Public House  
☐ Educational  
☐ Other  
☐ Services  
☐ Unoccupied  
☐ Holiday House  
☐ Council/Formal Cou  
☐ Workshop  
☐ Bed & Breakfast  
☐ Restaurant/Dining  
☐ Sheltered

Current Purposes:

☐ Residential  
☐ Shop/Retail  
☐ Leisure  
☐ Community  
☐ Religious  
☐ Industrial  
☐ Agricultural  
☐ Accommodation  
☐ Public House  
☐ Educational  
☐ Other  
☐ Services  
☐ Unoccupied  
☐ Holiday House  
☐ Council/Formal Cou  
☐ Workshop  
☐ Bed & Breakfast  
☐ Restaurant/Dining  
☐ Sheltered

Construction Materials:

☐ Aluminium  
☐ Artificial Stone  
☐ Brick  
☐ Cement Render  
☐ Concrete  
☐ Concrete Block  
☐ Glass  
☐ Pebbledash  
☐ Roof Cement Tiles  
☐ Roof Slates  
☐ Roof Tiles  
☐ Roofing Felt  
☐ Steel  
☐ Steel Frame  
☐ Stone  
☐ Stone Quions  
☐ Timber  
☐ Timber Cladding  
☐ Timber Frame

English Heritage Criteria:

☐ Age  
☐ Rarity  
☐ Aesthetic Interest  
☐ Group Value  
☐ Archaeological Interest  
☐ Archival Interest  
☐ Historical Association  
☐ Designed Landscape Value  
☐ Landmark Status  
☐ Social & Communal Value  
☐ Meets One or More Criteria

Notes

Adaptations to Original:

☐ Extension  
☐ Outbuildings  
☐ Conversion  
☐ Extra Floor  
☐ Re-windowed  
☐ Extended Porch  
☐ Conservatory  
☐ Change of Use  
☐ Merged Dwellings

Listing Status:

☐ Grade I  
☐ Grade II\*  
☐ Grade II  
☐ Building Preservation Order

Number	Location	Building Name	Year
10	Holburn Village		

Main View

Detail, Group or Aerial View



Ownership:

☐ Housing Association  
☐ Private  
☐ Rented  
☐ Commercial  
☐ Tied Agricultural  
☐ Unknown  
☐ Council  
☐ Church  
☐ Charity

Building Type:

☐ Bungalow  
☐ Detached House  
☐ Semi-detached House  
☐ Terraced House  
☐ Single-storey Cottage  
☐ Community Hall  
☐ Flat  
☐ Shop or Retail  
☐ Workshop / Mill  
☐ Agricultural Barn  
☐ Church/Chapel  
☐ Store  
☐ Utility Building  
☐ School  
☐ Inn or Public House  
☐ Farmhouse  
☐ Garage  
☐ Foundry / Kiln

Period / Style:

☐ 16th Century  
☐ 17th Century  
☐ 18th Century  
☐ Augustan  
☐ Georgian  
☐ Early Victorian  
☐ Late Victorian  
☐ Edwardian  
☐ Between Wars  
☐ Post WW2  
☐ Late 20th Century  
☐ 21st Century  
☐ Unknown

Previous Purposes:

☐ Residential  
☐ Shop/Retail  
☐ Leisure  
☐ Community  
☐ Religious  
☐ Industrial  
☐ Agricultural  
☐ Accommodation  
☐ Public House  
☐ Educational  
☐ Other  
☐ Services  
☐ Unoccupied  
☐ Holiday House  
☐ Council/Formal Cou  
☐ Workshop  
☐ Bed & Breakfast  
☐ Restaurant/Dining  
☐ Sheltered

Current Purposes:

☐ Residential  
☐ Shop/Retail  
☐ Leisure  
☐ Community  
☐ Religious  
☐ Industrial  
☐ Agricultural  
☐ Accommodation  
☐ Public House  
☐ Educational  
☐ Other  
☐ Services  
☐ Unoccupied  
☐ Holiday House  
☐ Council/Formal Cou  
☐ Workshop  
☐ Bed & Breakfast  
☐ Restaurant/Dining  
☐ Sheltered

Construction Materials:

☐ Aluminium  
☐ Artificial Stone  
☐ Brick  
☐ Cement Render  
☐ Concrete  
☐ Concrete Block  
☐ Glass  
☐ Pebbledash  
☐ Roof Cement Tiles  
☐ Roof Slates  
☐ Roof Tiles  
☐ Roofing Felt  
☐ Steel  
☐ Steel Frame  
☐ Stone  
☐ Stone Quions  
☐ Timber  
☐ Timber Cladding  
☐ Timber Frame

English Heritage Criteria:

☐ Age  
☐ Rarity  
☐ Aesthetic Interest  
☐ Group Value  
☐ Archaeological Interest  
☐ Archival Interest  
☐ Historical Association  
☐ Designed Landscape Value  
☐ Landmark Status  
☐ Social & Communal Value  
☐ Meets One or More Criteria

Notes

Adaptations to Original:

☐ Extension  
☐ Outbuildings  
☐ Conversion  
☐ Extra Floor  
☐ Re-windowed  
☐ Extended Porch  
☐ Conservatory  
☐ Change of Use  
☐ Merged Dwellings

Listing Status:

☐ Grade I  
☐ Grade II\*  
☐ Grade II  
☐ Building Preservation Order

Number	Location	Building Name	Year
	<b>Holburn Village</b>		

Main View

Detail, Group or Aerial View



**Ownership:**

- ☐ Housing Association
- ☐ Private
- ☐ Rented
- ☐ Commercial
- ☐ Tied Agricultural
- ☐ Unknown
- ☐ Council
- ☐ Church
- ☐ Charity

**Building Type:**

- ☐ Bungalow
- ☐ Detached House
- ☐ Semi-detached House
- ☐ Terraced House
- ☐ Single-storey Cottage
- ☐ Community Hall
- ☐ Flat
- ☐ Shop or Retail
- ☐ Workshop / Mill
- ☐ Agricultural Barn
- ☐ Church/Chapel
- ☐ Store
- ☐ Utility Building
- ☐ School
- ☐ Inn or Public House
- ☐ Farmhouse
- ☐ Garage
- ☐ Foundry / Kiln

**Period / Style:**

- ☐ 16th Century
- ☐ 17th Century
- ☐ 18th Century
- ☐ Augustan
- ☐ Georgian
- ☐ Early Victorian
- ☐ Late Victorian
- ☐ Edwardian
- ☐ Between Wars
- ☐ Post WW2
- ☐ Late 20th Century
- ☐ 21st Century
- ☐ Unknown

**Previous Purposes:**

- ☐ Residential
- ☐ Shop/Retail
- ☐ Leisure
- ☐ Community
- ☐ Religious
- ☐ Industrial
- ☐ Agricultural
- ☐ Accommodation
- ☐ Public House
- ☐ Educational
- ☐ Other
- ☐ Services
- ☐ Unoccupied
- ☐ Holiday House
- ☐ Council/Formal Cou
- ☐ Workshop
- ☐ Bed & Breakfast
- ☐ Restaurant/Dining
- ☐ Sheltered

**Current Purposes:**

- ☐ Residential
- ☐ Shop/Retail
- ☐ Leisure
- ☐ Community
- ☐ Religious
- ☐ Industrial
- ☐ Agricultural
- ☐ Accommodation
- ☐ Public House
- ☐ Educational
- ☐ Other
- ☐ Services
- ☐ Unoccupied
- ☐ Holiday House
- ☐ Council/Formal Cou
- ☐ Workshop
- ☐ Bed & Breakfast
- ☐ Restaurant/Dining
- ☐ Sheltered

**Construction Materials:**

- ☐ Aluminium
- ☐ Artificial Stone
- ☐ Brick
- ☐ Cement Render
- ☐ Concrete
- ☐ Concrete Block
- ☐ Glass
- ☐ Pebbledash
- ☐ Roof Cement Tiles
- ☐ Roof Slates
- ☐ Roof Tiles
- ☐ Roofing Felt
- ☐ Steel
- ☐ Steel Frame
- ☐ Stone
- ☐ Stone Quions
- ☐ Timber
- ☐ Timber Cladding
- ☐ Timber Frame

**English Heritage Criteria:**

- ☐ Age
- ☐ Rarity
- ☐ Aesthetic Interest
- ☐ Group Value
- ☐ Archaeological Interest
- ☐ Archival Interest
- ☐ Historical Association
- ☐ Designed Landscape Value
- ☐ Landmark Status
- ☐ Social & Communal Value
- ☐ Meets One or More Criteria

**Notes**

**Adaptations to Original:**

- ☐ Extension
- ☐ Outbuildings
- ☐ Conversion
- ☐ Extra Floor
- ☐ Re-windowed
- ☐ Extended Porch
- ☐ Conservatory
- ☐ Change of Use
- ☐ Merged Dwellings

**Listing Status:**

- ☐ Grade I
- ☐ Grade II\*
- ☐ Grade II
- ☐ Building Preservation Order



Number	Location	Building Name	Year
	<b>B6353</b>	<b>The Friendly Hound</b>	

Main View

Detail, Group or Aerial View



Ownership:

- ☒ Private
- ☐ Rented
- ☐ Commercial
- ☐ Tied Agricultural
- ☐ Unknown
- ☐ Council
- ☐ Church
- ☐ Charity
- ☐ Community Trust

Building Type:

- ☒ Detached House
- ☐ Semi-detached House
- ☐ Terraced House
- ☐ Single-storey Cottage
- ☐ Community Hall
- ☐ Flat
- ☐ Shop or Retail
- ☐ Workshop / Mill
- ☐ Agricultural Barn
- ☐ Church/Chapel
- ☐ Store
- ☐ Utility Building
- ☐ School
- ☐ Inn or Public House
- ☐ Farmhouse
- ☐ Garage
- ☐ Foundry / Kiln
- ☐ Shed

Period / Style:

- ☐ 16th Century
- ☐ 17th Century
- ☐ 18th Century
- ☐ Augustan
- ☐ Georgian
- ☒ Early Victorian
- ☐ Late Victorian
- ☐ Edwardian
- ☐ Between Wars
- ☐ Post WW2
- ☐ Late 20th Century
- ☐ 21st Century
- ☐ Unknown

Previous Purposes:

- ☐ Residential
- ☐ Shop/Retail
- ☐ Leisure
- ☐ Community
- ☐ Religious
- ☐ Industrial
- ☐ Agricultural
- ☐ Accommodation
- ☒ Public House
- ☐ Educational
- ☐ Other
- ☐ Services
- ☐ Unoccupied
- ☐ Holiday House
- ☐ Council/Formal Cou
- ☐ Workshop
- ☐ Bed & Breakfast
- ☐ Restaurant/Dining
- ☐ Sheltered

Current Purposes:

- ☒ Residential
- ☐ Shop/Retail
- ☐ Leisure
- ☐ Community
- ☐ Religious
- ☐ Industrial
- ☐ Agricultural
- ☒ Accommodation
- ☐ Public House
- ☐ Educational
- ☐ Other
- ☐ Services
- ☐ Unoccupied
- ☐ Holiday House
- ☐ Council/Formal Cou
- ☐ Workshop
- ☐ Bed & Breakfast
- ☐ Restaurant/Dining
- ☐ Sheltered

Construction Materials:

- ☐ Aluminium
- ☐ Artificial Stone
- ☒ Brick
- ☐ Cement Render
- ☐ Concrete
- ☐ Concrete Block
- ☐ Glass
- ☐ Pebbledash
- ☐ Roof Cement Tiles
- ☒ Roof Slates
- ☐ Roof Tiles
- ☐ Roofing Felt
- ☐ Steel
- ☐ Steel Frame
- ☐ Stone
- ☐ Stone Quions
- ☐ Timber
- ☐ Timber Cladding
- ☐ Timber Frame

English Heritage Criteria:

- ☒ Age
- ☐ Rarity
- ☐ Aesthetic Interest
- ☐ Group Value
- ☐ Archaeological Interest
- ☐ Archival Interest
- ☐ Historical Association
- ☐ Designed Landscape Value
- ☐ Landmark Status
- ☐ Social & Communal Value
- ☒ Meets One or More Criteria

Notes

Adaptations to Original:

- ☐ Extension
- ☐ Outbuildings
- ☐ Conversion
- ☐ Extra Floor
- ☐ Re-windowed
- ☐ Extended Porch
- ☐ Conservatory
- ☐ Change of Use
- ☐ Merged Dwellings

Listing Status:

- ☐ Grade I
- ☐ Grade II\*
- ☐ Grade II
- ☐ Building Preservation Order

Number	Location	Building Name	Year
	<b>B6353</b>	<b>Barmoor Ridge</b>	

Main View

Detail, Group or Aerial View



Ownership:

- ☒ Private
- ☐ Rented
- ☐ Commercial
- ☐ Tied Agricultural
- ☐ Unknown
- ☐ Council
- ☐ Church
- ☐ Charity
- ☐ Community Trust

Building Type:

- ☐ Terraced House
- ☐ Single-storey Cottage
- ☐ Community Hall
- ☐ Flat
- ☐ Shop or Retail
- ☐ Workshop / Mill
- ☐ Agricultural Barn
- ☐ Church/Chapel
- ☐ Store
- ☐ Utility Building
- ☐ School
- ☐ Inn or Public House
- ☒ Farmhouse
- ☐ Garage
- ☐ Foundry / Kiln
- ☐ Shed
- ☐ Plant / Factory
- ☐ Castle / Hall

Period / Style:

- ☐ 16th Century
- ☐ 17th Century
- ☒ 18th Century
- ☐ Augustan
- ☐ Georgian
- ☐ Early Victorian
- ☐ Late Victorian
- ☐ Edwardian
- ☐ Between Wars
- ☐ Post WW2
- ☐ Late 20th Century
- ☐ 21st Century
- ☐ Unknown

Previous Purposes:

- ☐ Residential
- ☐ Shop/Retail
- ☐ Leisure
- ☐ Community
- ☐ Religious
- ☐ Industrial
- ☐ Agricultural
- ☐ Accommodation
- ☐ Public House
- ☐ Educational
- ☐ Other
- ☐ Services
- ☐ Unoccupied
- ☐ Holiday House
- ☐ Council/Formal Cou
- ☐ Workshop
- ☐ Bed & Breakfast
- ☐ Restaurant/Dining
- ☐ Sheltered

Current Purposes:

- ☒ Residential
- ☐ Shop/Retail
- ☐ Leisure
- ☐ Community
- ☐ Religious
- ☐ Industrial
- ☐ Agricultural
- ☐ Accommodation
- ☐ Public House
- ☐ Educational
- ☐ Other
- ☐ Services
- ☐ Unoccupied
- ☐ Holiday House
- ☐ Council/Formal Cou
- ☐ Workshop
- ☐ Bed & Breakfast
- ☐ Restaurant/Dining
- ☐ Sheltered

Construction Materials:

- ☐ Aluminium
- ☐ Artificial Stone
- ☐ Brick
- ☐ Cement Render
- ☐ Concrete
- ☐ Concrete Block
- ☐ Glass
- ☐ Pebbledash
- ☐ Roof Cement Tiles
- ☒ Roof Slates
- ☐ Roof Tiles
- ☐ Roofing Felt
- ☐ Steel
- ☐ Steel Frame
- ☒ Stone
- ☐ Stone Quions
- ☐ Timber
- ☐ Timber Cladding
- ☐ Timber Frame

English Heritage Criteria:

- ☒ Age
- ☐ Rarity
- ☐ Aesthetic Interest
- ☐ Group Value
- ☐ Archaeological Interest
- ☐ Archival Interest
- ☐ Historical Association
- ☐ Designed Landscape Value
- ☐ Landmark Status
- ☐ Social & Communal Value
- ☐ Meets One or More Criteria

Notes

Adaptations to Original:

- ☒ Extension
- ☒ Outbuildings
- ☐ Conversion
- ☐ Extra Floor
- ☐ Re-windowed
- ☐ Extended Porch
- ☐ Conservatory
- ☐ Change of Use
- ☐ Merged Dwellings

Listing Status:

- ☐ Grade I
- ☐ Grade II\*
- ☐ Grade II
- ☐ Building Preservation Order

Number	Location	Building Name	Year
	<b>B6353</b>	<b>Dunsall</b>	

Main View

Detail, Group or Aerial View



Ownership:

- ☒ Private
- ☐ Rented
- ☐ Commercial
- ☐ Tied Agricultural
- ☐ Unknown
- ☐ Council
- ☐ Church
- ☐ Charity
- ☐ Community Trust

Building Type:

- ☐ Terraced House
- ☐ Single-storey Cottage
- ☐ Community Hall
- ☐ Flat
- ☐ Shop or Retail
- ☐ Workshop / Mill
- ☐ Agricultural Barn
- ☐ Church/Chapel
- ☐ Store
- ☐ Utility Building
- ☐ School
- ☐ Inn or Public House
- ☒ Farmhouse
- ☐ Garage
- ☐ Foundry / Kiln
- ☐ Shed
- ☐ Plant / Factory
- ☐ Castle / Hall

Period / Style:

- ☐ 16th Century
- ☐ 17th Century
- ☐ 18th Century
- ☐ Augustan
- ☐ Georgian
- ☒ Early Victorian
- ☐ Late Victorian
- ☐ Edwardian
- ☐ Between Wars
- ☐ Post WW2
- ☐ Late 20th Century
- ☐ 21st Century
- ☐ Unknown

Previous Purposes:

- ☒ Residential
- ☐ Shop/Retail
- ☐ Leisure
- ☐ Community
- ☐ Religious
- ☐ Industrial
- ☒ Agricultural
- ☐ Accommodation
- ☐ Public House
- ☐ Educational
- ☐ Other
- ☐ Services
- ☐ Unoccupied
- ☐ Holiday House
- ☐ Council/Formal Cou
- ☐ Workshop
- ☐ Bed & Breakfast
- ☐ Restaurant/Dining
- ☐ Sheltered

Current Purposes:

- ☒ Residential
- ☐ Shop/Retail
- ☐ Leisure
- ☐ Community
- ☐ Religious
- ☐ Industrial
- ☐ Agricultural
- ☐ Accommodation
- ☐ Public House
- ☐ Educational
- ☐ Other
- ☐ Services
- ☐ Unoccupied
- ☐ Holiday House
- ☐ Council/Formal Cou
- ☒ Workshop
- ☐ Bed & Breakfast
- ☐ Restaurant/Dining
- ☐ Sheltered

Construction Materials:

- ☐ Aluminium
- ☐ Artificial Stone
- ☐ Brick
- ☐ Cement Render
- ☐ Concrete
- ☐ Concrete Block
- ☐ Glass
- ☐ Pebbledash
- ☐ Roof Cement Tiles
- ☒ Roof Slates
- ☐ Roof Tiles
- ☐ Roofing Felt
- ☐ Steel
- ☐ Steel Frame
- ☒ Stone
- ☐ Stone Quions
- ☐ Timber
- ☐ Timber Cladding
- ☐ Timber Frame

English Heritage Criteria:

- ☒ Age
- ☐ Rarity
- ☐ Aesthetic Interest
- ☐ Group Value
- ☐ Archaeological Interest
- ☐ Archival Interest
- ☐ Historical Association
- ☐ Designed Landscape Value
- ☐ Landmark Status
- ☐ Social & Communal Value
- ☐ Meets One or More Criteria

Notes

Residential and Blacksmith's Workshop

Adaptations to Original:

- ☐ Extension
- ☒ Outbuildings
- ☐ Conversion
- ☐ Extra Floor
- ☐ Re-windowed
- ☐ Extended Porch
- ☐ Conservatory
- ☒ Change of Use
- ☐ Merged Dwellings

Listing Status:

- ☐ Grade I
- ☐ Grade II\*
- ☐ Grade II
- ☐ Building Preservation Order

Number	Location	Building Name	Year
	<b>B6353</b>	<b>Barmoor Castle</b>	

Main View

Detail, Group or Aerial View



Ownership:

- ☒ Private
- ☐ Rented
- ☐ Commercial
- ☐ Tied Agricultural
- ☐ Unknown
- ☐ Council
- ☐ Church
- ☐ Charity
- ☐ Community Trust

Building Type:

- ☐ Bungalow
- ☐ Detached House
- ☐ Semi-detached House
- ☐ Terraced House
- ☐ Single-storey Cottage
- ☐ Community Hall
- ☐ Flat
- ☐ Shop or Retail
- ☐ Workshop / Mill
- ☐ Agricultural Barn
- ☐ Church/Chapel
- ☐ Store
- ☐ Utility Building
- ☐ School
- ☐ Inn or Public House
- ☐ Farmhouse
- ☐ Garage
- ☐ Foundry / Kiln

Period / Style:

- ☐ 16th Century
- ☐ 17th Century
- ☐ 18th Century
- ☐ Augustan
- ☐ Georgian
- ☐ Early Victorian
- ☐ Late Victorian
- ☐ Edwardian
- ☐ Between Wars
- ☐ Post WW2
- ☐ Late 20th Century
- ☐ 21st Century
- ☐ Unknown

Previous Purposes:

- ☐ Residential
- ☐ Shop/Retail
- ☐ Leisure
- ☐ Community
- ☐ Religious
- ☐ Industrial
- ☐ Agricultural
- ☐ Accommodation
- ☐ Public House
- ☐ Educational
- ☐ Other
- ☐ Services
- ☐ Unoccupied
- ☐ Holiday House
- ☐ Council/Formal Cou
- ☐ Workshop
- ☐ Bed & Breakfast
- ☐ Restaurant/Dining
- ☐ Sheltered

Current Purposes:

- ☐ Residential
- ☐ Shop/Retail
- ☐ Leisure
- ☐ Community
- ☐ Religious
- ☐ Industrial
- ☐ Agricultural
- ☐ Accommodation
- ☐ Public House
- ☐ Educational
- ☐ Other
- ☐ Services
- ☐ Unoccupied
- ☐ Holiday House
- ☐ Council/Formal Cou
- ☐ Workshop
- ☐ Bed & Breakfast
- ☐ Restaurant/Dining
- ☐ Sheltered

Construction Materials:

- ☐ Aluminium
- ☐ Artificial Stone
- ☐ Brick
- ☐ Cement Render
- ☐ Concrete
- ☐ Concrete Block
- ☐ Glass
- ☐ Pebbledash
- ☐ Roof Cement Tiles
- ☐ Roof Slates
- ☐ Roof Tiles
- ☐ Roofing Felt
- ☐ Steel
- ☐ Steel Frame
- ☐ Stone
- ☐ Stone Quions
- ☐ Timber
- ☐ Timber Cladding
- ☐ Timber Frame

English Heritage Criteria:

- ☐ Age
- ☐ Rarity
- ☐ Aesthetic Interest
- ☐ Group Value
- ☐ Archaeological Interest
- ☐ Archival Interest
- ☐ Historical Association
- ☐ Designed Landscape Value
- ☐ Landmark Status
- ☐ Social & Communal Value
- ☐ Meets One or More Criteria

Adaptations to Original:

- ☐ Extension
- ☐ Outbuildings
- ☐ Conversion
- ☐ Extra Floor
- ☐ Re-windowed
- ☐ Extended Porch
- ☐ Conservatory
- ☐ Change of Use
- ☐ Merged Dwellings

Listing Status:

- ☐ Grade I
- ☒ Grade II\*
- ☐ Grade II
- ☐ Building Preservation Order

Notes

5/86 Barmoor Castle

GV II\*

Country house. Largely 1801 by Patterson of Edinburgh but incorporating earlier masonry and with building continuing throughout the C19. Ashlar with Lakeland slate roof. A building of classical character but in castellated Tudor style.

Entrance front, main block: 3 storeys, 3 bays with a 4-storey central tower porch projecting and having diagonal corners with a single-storey bow-fronted entrance between. 2-leaf, 6-panelled door in tripartite doorcase with segmental fanlight. Mullioned-and-transomed windows under hoodmoulds. Tower has heavy corbel table under battlements. Flanking bays have moulded cornice beneath battlements. 2 bays to right in similar style, and round corner tower are part of banqueting wing on right return.

Banqueting wing: 2 storeys, 7 bays with central 3-bay shallow bow window, and round corner towers.

Rear facade similar but the central bow is 3 storeys high and set in tower-like projection.

Number	Location	Building Name	Year
	<b>Barmoor Corner</b>	<b>Barmoor End</b>	

Main View

Detail, Group or Aerial View

**Ownership:**

☐ Housing Association  
☐ Private  
☐ Rented  
☐ Commercial  
☐ Tied Agricultural  
☐ Unknown  
☐ Council  
☐ Church  
☐ Charity

**Building Type:**

☐ Bungalow  
☐ Detached House  
☐ Semi-detached House  
☐ Terraced House  
☐ Single-storey Cottage  
☐ Community Hall  
☐ Flat  
☐ Shop or Retail  
☐ Workshop / Mill  
☐ Agricultural Barn  
☐ Church/Chapel  
☐ Store  
☐ Utility Building  
☐ School  
☐ Inn or Public House  
☐ Farmhouse  
☐ Garage  
☐ Foundry / Kiln

**Period / Style:**

☐ 16th Century  
☐ 17th Century  
☐ 18th Century  
☐ Augustan  
☐ Georgian  
☐ Early Victorian  
☐ Late Victorian  
☐ Edwardian  
☐ Between Wars  
☐ Post WW2  
☐ Late 20th Century  
☐ 21st Century  
☐ Unknown

**Previous Purposes:**

☐ Residential  
☐ Shop/Retail  
☐ Leisure  
☐ Community  
☐ Religious  
☐ Industrial  
☐ Agricultural  
☐ Accommodation  
☐ Public House  
☐ Educational  
☐ Other  
☐ Services  
☐ Unoccupied  
☐ Holiday House  
☐ Council/Formers Cou  
☐ Workshop  
☐ Bed & Breakfast  
☐ Restaurant/Dining  
☐ Sheltered

**Current Purposes:**

☐ Residential  
☐ Shop/Retail  
☐ Leisure  
☐ Community  
☐ Religious  
☐ Industrial  
☐ Agricultural  
☐ Accommodation  
☐ Public House  
☐ Educational  
☐ Other  
☐ Services  
☐ Unoccupied  
☐ Holiday House  
☐ Council/Formers Cou  
☐ Workshop  
☐ Bed & Breakfast  
☐ Restaurant/Dining  
☐ Sheltered

**Construction Materials:**

☐ Aluminium  
☐ Artificial Stone  
☐ Brick  
☐ Cement Render  
☐ Concrete  
☐ Concrete Block  
☐ Glass  
☐ Pebbledash  
☐ Roof Cement Tiles  
☐ Roof Slates  
☐ Roof Tiles  
☐ Roofing Felt  
☐ Steel  
☐ Steel Frame  
☐ Stone  
☐ Stone Quions  
☐ Timber  
☐ Timber Cladding  
☐ Timber Frame

**English Heritage Criteria:**

☐ Age  
☐ Rarity  
☐ Aesthetic Interest  
☐ Group Value  
☐ Archaeological Interest  
☐ Archival Interest  
☐ Historical Association  
☐ Designed Landscape Value  
☐ Landmark Status  
☐ Social & Communal Value  
☐ Meets One or More Criteria

**Notes**

**Adaptations to Original:**

☐ Extension  
☐ Outbuildings  
☐ Conversion  
☐ Extra Floor  
☐ Re-windowed  
☐ Extended Porch  
☐ Conservatory  
☐ Change of Use  
☐ Merged Dwellings

**Listing Status:**

☐ Grade I  
☐ Grade II\*  
☐ Grade II  
☐ Building Preservation Order

Number	Location	Building Name	Year
	<b>B6353</b>	<b>Barmoor Ridge Bungalow</b>	

Main View

Detail, Group or Aerial View



**Ownership:**

☐ Housing Association  
☐ Private  
☐ Rented  
☐ Commercial  
☐ Tied Agricultural  
☐ Unknown  
☐ Council  
☐ Church  
☐ Charity

**Building Type:**

☐ Bungalow  
☐ Detached House  
☐ Semi-detached House  
☐ Terraced House  
☐ Single-storey Cottage  
☐ Community Hall  
☐ Flat  
☐ Shop or Retail  
☐ Workshop / Mill  
☐ Agricultural Barn  
☐ Church/Chapel  
☐ Store  
☐ Utility Building  
☐ School  
☐ Inn or Public House  
☐ Farmhouse  
☐ Garage  
☐ Foundry / Kiln

**Period / Style:**

☐ 16th Century  
☐ 17th Century  
☐ 18th Century  
☐ Augustan  
☐ Georgian  
☐ Early Victorian  
☐ Late Victorian  
☐ Edwardian  
☐ Between Wars  
☐ Post WW2  
☐ Late 20th Century  
☐ 21st Century  
☐ Unknown

**Previous Purposes:**

☐ Residential  
☐ Shop/Retail  
☐ Leisure  
☐ Community  
☐ Religious  
☐ Industrial  
☐ Agricultural  
☐ Accommodation  
☐ Public House  
☐ Educational  
☐ Other  
☐ Services  
☐ Unoccupied  
☐ Holiday House  
☐ Council/Formal Cou  
☐ Workshop  
☐ Bed & Breakfast  
☐ Restaurant/Dining  
☐ Sheltered

**Current Purposes:**

☐ Residential  
☐ Shop/Retail  
☐ Leisure  
☐ Community  
☐ Religious  
☐ Industrial  
☐ Agricultural  
☐ Accommodation  
☐ Public House  
☐ Educational  
☐ Other  
☐ Services  
☐ Unoccupied  
☐ Holiday House  
☐ Council/Formal Cou  
☐ Workshop  
☐ Bed & Breakfast  
☐ Restaurant/Dining  
☐ Sheltered

**Construction Materials:**

☐ Aluminium  
☐ Artificial Stone  
☐ Brick  
☐ Cement Render  
☐ Concrete  
☐ Concrete Block  
☐ Glass  
☐ Pebbledash  
☐ Roof Cement Tiles  
☐ Roof Slates  
☐ Roof Tiles  
☐ Roofing Felt  
☐ Steel  
☐ Steel Frame  
☐ Stone  
☐ Stone Quions  
☐ Timber  
☐ Timber Cladding  
☐ Timber Frame

**English Heritage Criteria:**

☐ Age  
☐ Rarity  
☐ Aesthetic Interest  
☐ Group Value  
☐ Archaeological Interest  
☐ Archival Interest  
☐ Historical Association  
☐ Designed Landscape Value  
☐ Landmark Status  
☐ Social & Communal Value  
☐ Meets One or More Criteria

**Notes**

**Adaptations to Original:**

☐ Extension  
☐ Outbuildings  
☐ Conversion  
☐ Extra Floor  
☐ Re-windowed  
☐ Extended Porch  
☐ Conservatory  
☐ Change of Use  
☐ Merged Dwellings

**Listing Status:**

☐ Grade I  
☐ Grade II\*  
☐ Grade II  
☐ Building Preservation Order

Number	Location	Building Name	Year
	<b>B6353</b>	<b>Barmoor Ridge Cottage</b>	

Main View



Detail, Group or Aerial View



## Ownership:

☐ Housing Association  
☐ Private  
☐ Rented  
☐ Commercial  
☐ Tied Agricultural  
☐ Unknown  
☐ Council  
☐ Church  
☐ Charity

## Building Type:

☐ Bungalow  
☐ Detached House  
☐ Semi-detached House  
☐ Terraced House  
☐ Single-storey Cottage  
☐ Community Hall  
☐ Flat  
☐ Shop or Retail  
☐ Workshop / Mill  
☐ Agricultural Barn  
☐ Church/Chapel  
☐ Store  
☐ Utility Building  
☐ School  
☐ Inn or Public House  
☐ Farmhouse  
☐ Garage  
☐ Foundry / Kiln

## Period / Style:

☐ 16th Century  
☐ 17th Century  
☐ 18th Century  
☐ Augustan  
☐ Georgian  
☐ Early Victorian  
☐ Late Victorian  
☐ Edwardian  
☐ Between Wars  
☐ Post WW2  
☐ Late 20th Century  
☐ 21st Century  
☐ Unknown

## Previous Purposes:

☐ Residential  
☐ Shop/Retail  
☐ Leisure  
☐ Community  
☐ Religious  
☐ Industrial  
☐ Agricultural  
☐ Accommodation  
☐ Public House  
☐ Educational  
☐ Other  
☐ Services  
☐ Unoccupied  
☐ Holiday House  
☐ Council/Formal Cou  
☐ Workshop  
☐ Bed & Breakfast  
☐ Restaurant/Dining  
☐ Sheltered

## Current Purposes:

☐ Residential  
☐ Shop/Retail  
☐ Leisure  
☐ Community  
☐ Religious  
☐ Industrial  
☐ Agricultural  
☐ Accommodation  
☐ Public House  
☐ Educational  
☐ Other  
☐ Services  
☐ Unoccupied  
☐ Holiday House  
☐ Council/Formal Cou  
☐ Workshop  
☐ Bed & Breakfast  
☐ Restaurant/Dining  
☐ Sheltered

## Construction Materials:

☐ Aluminium  
☐ Artificial Stone  
☐ Brick  
☐ Cement Render  
☐ Concrete  
☐ Concrete Block  
☐ Glass  
☐ Pebbledash  
☐ Roof Cement Tiles  
☐ Roof Slates  
☐ Roof Tiles  
☐ Roofing Felt  
☐ Steel  
☐ Steel Frame  
☐ Stone  
☐ Stone Quions  
☐ Timber  
☐ Timber Cladding  
☐ Timber Frame

## English Heritage Criteria:

☐ Age  
☐ Rarity  
☐ Aesthetic Interest  
☐ Group Value  
☐ Archaeological Interest  
☐ Archival Interest  
☐ Historical Association  
☐ Designed Landscape Value  
☐ Landmark Status  
☐ Social & Communal Value  
☐ Meets One or More Criteria

## Notes

## Adaptations to Original:

☐ Extension  
☐ Outbuildings  
☐ Conversion  
☐ Extra Floor  
☐ Re-windowed  
☐ Extended Porch  
☐ Conservatory  
☐ Change of Use  
☐ Merged Dwellings

## Listing Status:

☐ Grade I  
☐ Grade II\*  
☐ Grade II  
☐ Building Preservation Order



Number	Location	Building Name	Year
	<b>B6525</b>	<b>Barmoor Farm</b>	

Main View

Detail, Group or Aerial View



Ownership:

☐ Housing Association  
☐ Private  
☐ Rented  
☐ Commercial  
☐ Tied Agricultural  
☐ Unknown  
☐ Council  
☐ Church  
☐ Charity

Building Type:

☐ Bungalow  
☐ Detached House  
☐ Semi-detached House  
☐ Terraced House  
☐ Single-storey Cottage  
☐ Community Hall  
☐ Flat  
☐ Shop or Retail  
☐ Workshop / Mill  
☐ Agricultural Barn  
☐ Church/Chapel  
☐ Store  
☐ Utility Building  
☐ School  
☐ Inn or Public House  
☐ Farmhouse  
☐ Garage  
☐ Foundry / Kiln

Period / Style:

☐ 16th Century  
☐ 17th Century  
☐ 18th Century  
☐ Augustan  
☐ Georgian  
☐ Early Victorian  
☐ Late Victorian  
☐ Edwardian  
☐ Between Wars  
☐ Post WW2  
☐ Late 20th Century  
☐ 21st Century  
☐ Unknown

Previous Purposes:

☐ Residential  
☐ Shop/Retail  
☐ Leisure  
☐ Community  
☐ Religious  
☐ Industrial  
☐ Agricultural  
☐ Accommodation  
☐ Public House  
☐ Educational  
☐ Other  
☐ Services  
☐ Unoccupied  
☐ Holiday House  
☐ Council/Formal Cou  
☐ Workshop  
☐ Bed & Breakfast  
☐ Restaurant/Dining  
☐ Sheltered

Current Purposes:

☐ Residential  
☐ Shop/Retail  
☐ Leisure  
☐ Community  
☐ Religious  
☐ Industrial  
☐ Agricultural  
☐ Accommodation  
☐ Public House  
☐ Educational  
☐ Other  
☐ Services  
☐ Unoccupied  
☐ Holiday House  
☐ Council/Formal Cou  
☐ Workshop  
☐ Bed & Breakfast  
☐ Restaurant/Dining  
☐ Sheltered

Construction Materials:

☐ Aluminium  
☐ Artificial Stone  
☐ Brick  
☐ Cement Render  
☐ Concrete  
☐ Concrete Block  
☐ Glass  
☐ Pebbledash  
☐ Roof Cement Tiles  
☐ Roof Slates  
☐ Roof Tiles  
☐ Roofing Felt  
☐ Steel  
☐ Steel Frame  
☐ Stone  
☐ Stone Quions  
☐ Timber  
☐ Timber Cladding  
☐ Timber Frame

English Heritage Criteria:

☐ Age  
☐ Rarity  
☐ Aesthetic Interest  
☐ Group Value  
☐ Archaeological Interest  
☐ Archival Interest  
☐ Historical Association  
☐ Designed Landscape Value  
☐ Landmark Status  
☐ Social & Communal Value  
☐ Meets One or More Criteria

Notes

Adaptations to Original:

☐ Extension  
☐ Outbuildings  
☐ Conversion  
☐ Extra Floor  
☐ Re-windowed  
☐ Extended Porch  
☐ Conservatory  
☐ Change of Use  
☐ Merged Dwellings

Listing Status:

☐ Grade I  
☐ Grade II\*  
☐ Grade II  
☐ Building Preservation Order

Number	Location	Building Name	Year
	<b>Barmoor Lane End</b>	<b>Kern Cottage</b>	

Main View

Detail, Group or Aerial View



**Ownership:**

- ☐ Housing Association
- ☐ Private
- ☐ Rented
- ☐ Commercial
- ☐ Tied Agricultural
- ☐ Unknown
- ☐ Council
- ☐ Church
- ☐ Charity

**Building Type:**

- ☐ Bungalow
- ☐ Detached House
- ☐ Semi-detached House
- ☐ Terraced House
- ☐ Single-storey Cottage
- ☐ Community Hall
- ☐ Flat
- ☐ Shop or Retail
- ☐ Workshop / Mill
- ☐ Agricultural Barn
- ☐ Church/Chapel
- ☐ Store
- ☐ Utility Building
- ☐ School
- ☐ Inn or Public House
- ☐ Farmhouse
- ☐ Garage
- ☐ Foundry / Kiln

**Period / Style:**

- ☐ 16th Century
- ☐ 17th Century
- ☐ 18th Century
- ☐ Augustan
- ☐ Georgian
- ☐ Early Victorian
- ☐ Late Victorian
- ☐ Edwardian
- ☐ Between Wars
- ☐ Post WW2
- ☐ Late 20th Century
- ☐ 21st Century
- ☐ Unknown

**Previous Purposes:**

- ☐ Residential
- ☐ Shop/Retail
- ☐ Leisure
- ☐ Community
- ☐ Religious
- ☐ Industrial
- ☐ Agricultural
- ☐ Accommodation
- ☐ Public House
- ☐ Educational
- ☐ Other
- ☐ Services
- ☐ Unoccupied
- ☐ Holiday House
- ☐ Council/Formal Cou
- ☐ Workshop
- ☐ Bed & Breakfast
- ☐ Restaurant/Dining
- ☐ Sheltered

**Current Purposes:**

- ☐ Residential
- ☐ Shop/Retail
- ☐ Leisure
- ☐ Community
- ☐ Religious
- ☐ Industrial
- ☐ Agricultural
- ☐ Accommodation
- ☐ Public House
- ☐ Educational
- ☐ Other
- ☐ Services
- ☐ Unoccupied
- ☐ Holiday House
- ☐ Council/Formal Cou
- ☐ Workshop
- ☐ Bed & Breakfast
- ☐ Restaurant/Dining
- ☐ Sheltered

**Construction Materials:**

- ☐ Aluminium
- ☐ Artificial Stone
- ☐ Brick
- ☐ Cement Render
- ☐ Concrete
- ☐ Concrete Block
- ☐ Glass
- ☐ Pebbledash
- ☐ Roof Cement Tiles
- ☐ Roof Slates
- ☐ Roof Tiles
- ☐ Roofing Felt
- ☐ Steel
- ☐ Steel Frame
- ☐ Stone
- ☐ Stone Quions
- ☐ Timber
- ☐ Timber Cladding
- ☐ Timber Frame

**English Heritage Criteria:**

- ☐ Age
- ☐ Rarity
- ☐ Aesthetic Interest
- ☐ Group Value
- ☐ Archaeological Interest
- ☐ Archival Interest
- ☐ Historical Association
- ☐ Designed Landscape Value
- ☐ Landmark Status
- ☐ Social & Communal Value
- ☐ Meets One or More Criteria

**Notes**

**Adaptations to Original:**

- ☐ Extension
- ☐ Outbuildings
- ☐ Conversion
- ☐ Extra Floor
- ☐ Re-windowed
- ☐ Extended Porch
- ☐ Conservatory
- ☐ Change of Use
- ☐ Merged Dwellings

**Listing Status:**

- ☐ Grade I
- ☐ Grade II\*
- ☐ Grade II
- ☐ Building Preservation Order

Number	Location	Building Name	Year
01	Barmoor Lane End		

Main View

Detail, Group or Aerial View



Ownership:

- ☐ Housing Association
- ☐ Private
- ☐ Rented
- ☐ Commercial
- ☐ Tied Agricultural
- ☐ Unknown
- ☐ Council
- ☐ Church
- ☐ Charity

Building Type:

- ☐ Bungalow
- ☐ Detached House
- ☐ Semi-detached House
- ☐ Terraced House
- ☐ Single-storey Cottage
- ☐ Community Hall
- ☐ Flat
- ☐ Shop or Retail
- ☐ Workshop / Mill
- ☐ Agricultural Barn
- ☐ Church/Chapel
- ☐ Store
- ☐ Utility Building
- ☐ School
- ☐ Inn or Public House
- ☐ Farmhouse
- ☐ Garage
- ☐ Foundry / Kiln

Period / Style:

- ☐ 16th Century
- ☐ 17th Century
- ☐ 18th Century
- ☐ Augustan
- ☐ Georgian
- ☐ Early Victorian
- ☐ Late Victorian
- ☐ Edwardian
- ☐ Between Wars
- ☐ Post WW2
- ☐ Late 20th Century
- ☐ 21st Century
- ☐ Unknown

Previous Purposes:

- ☐ Residential
- ☐ Shop/Retail
- ☐ Leisure
- ☐ Community
- ☐ Religious
- ☐ Industrial
- ☐ Agricultural
- ☐ Accommodation
- ☐ Public House
- ☐ Educational
- ☐ Other
- ☐ Services
- ☐ Unoccupied
- ☐ Holiday House
- ☐ Council/Formal Cou
- ☐ Workshop
- ☐ Bed & Breakfast
- ☐ Restaurant/Dining
- ☐ Sheltered

Current Purposes:

- ☐ Residential
- ☐ Shop/Retail
- ☐ Leisure
- ☐ Community
- ☐ Religious
- ☐ Industrial
- ☐ Agricultural
- ☐ Accommodation
- ☐ Public House
- ☐ Educational
- ☐ Other
- ☐ Services
- ☐ Unoccupied
- ☐ Holiday House
- ☐ Council/Formal Cou
- ☐ Workshop
- ☐ Bed & Breakfast
- ☐ Restaurant/Dining
- ☐ Sheltered

Construction Materials:

- ☐ Aluminium
- ☐ Artificial Stone
- ☐ Brick
- ☐ Cement Render
- ☐ Concrete
- ☐ Concrete Block
- ☐ Glass
- ☐ Pebbledash
- ☐ Roof Cement Tiles
- ☐ Roof Slates
- ☐ Roof Tiles
- ☐ Roofing Felt
- ☐ Steel
- ☐ Steel Frame
- ☐ Stone
- ☐ Stone Quions
- ☐ Timber
- ☐ Timber Cladding
- ☐ Timber Frame

English Heritage Criteria:

- ☐ Age
- ☐ Rarity
- ☐ Aesthetic Interest
- ☐ Group Value
- ☐ Archaeological Interest
- ☐ Archival Interest
- ☐ Historical Association
- ☐ Designed Landscape Value
- ☐ Landmark Status
- ☐ Social & Communal Value
- ☐ Meets One or More Criteria

Notes

Adaptations to Original:

- ☐ Extension
- ☐ Outbuildings
- ☐ Conversion
- ☐ Extra Floor
- ☐ Re-windowed
- ☐ Extended Porch
- ☐ Conservatory
- ☐ Change of Use
- ☐ Merged Dwellings

Listing Status:

- ☐ Grade I
- ☐ Grade II\*
- ☐ Grade II
- ☐ Building Preservation Order

Number	Location	Building Name	Year
02	Barmoor Lane End		

Main View



Detail, Group or Aerial View



## Ownership:

- ☐ Housing Association  
☐ Private  
☐ Rented  
☐ Commercial  
☐ Tied Agricultural  
☐ Unknown  
☐ Council  
☐ Church  
☐ Charity

## Building Type:

- ☐ Bungalow  
☐ Detached House  
☐ Semi-detached House  
☐ Terraced House  
☐ Single-storey Cottage  
☐ Community Hall  
☐ Flat  
☐ Shop or Retail  
☐ Workshop / Mill  
☐ Agricultural Barn  
☐ Church/Chapel  
☐ Store  
☐ Utility Building  
☐ School  
☐ Inn or Public House  
☐ Farmhouse  
☐ Garage  
☐ Foundry / Kiln

## Period / Style:

- ☐ 16th Century  
☐ 17th Century  
☐ 18th Century  
☐ Augustan  
☐ Georgian  
☐ Early Victorian  
☐ Late Victorian  
☐ Edwardian  
☐ Between Wars  
☐ Post WW2  
☐ Late 20th Century  
☐ 21st Century  
☐ Unknown

## Previous Purposes:

- ☐ Residential  
☐ Shop/Retail  
☐ Leisure  
☐ Community  
☐ Religious  
☐ Industrial  
☐ Agricultural  
☐ Accommodation  
☐ Public House  
☐ Educational  
☐ Other  
☐ Services  
☐ Unoccupied  
☐ Holiday House  
☐ Council/Formal Cou  
☐ Workshop  
☐ Bed & Breakfast  
☐ Restaurant/Dining  
☐ Sheltered

## Current Purposes:

- ☐ Residential  
☐ Shop/Retail  
☐ Leisure  
☐ Community  
☐ Religious  
☐ Industrial  
☐ Agricultural  
☐ Accommodation  
☐ Public House  
☐ Educational  
☐ Other  
☐ Services  
☐ Unoccupied  
☐ Holiday House  
☐ Council/Formal Cou  
☐ Workshop  
☐ Bed & Breakfast  
☐ Restaurant/Dining  
☐ Sheltered

## Construction Materials:

- ☐ Aluminium  
☐ Artificial Stone  
☐ Brick  
☐ Cement Render  
☐ Concrete  
☐ Concrete Block  
☐ Glass  
☐ Pebbledash  
☐ Roof Cement Tiles  
☐ Roof Slates  
☐ Roof Tiles  
☐ Roofing Felt  
☐ Steel  
☐ Steel Frame  
☐ Stone  
☐ Stone Quions  
☐ Timber  
☐ Timber Cladding  
☐ Timber Frame

## English Heritage Criteria:

- ☐ Age  
☐ Rarity  
☐ Aesthetic Interest  
☐ Group Value  
☐ Archaeological Interest  
☐ Archival Interest  
☐ Historical Association  
☐ Designed Landscape Value  
☐ Landmark Status  
☐ Social & Communal Value  
☐ Meets One or More Criteria

## Notes

## Adaptations to Original:

- ☐ Extension  
☐ Outbuildings  
☐ Conversion  
☐ Extra Floor  
☐ Re-windowed  
☐ Extended Porch  
☐ Conservatory  
☐ Change of Use  
☐ Merged Dwellings

## Listing Status:

- ☐ Grade I  
☐ Grade II\*  
☐ Grade II  
☐ Building Preservation Order

Number	Location	Building Name	Year
02	Barmoor Lane End		

Main View

Detail, Group or Aerial View



Ownership:

- ☐ Housing Association
- ☐ Private
- ☐ Rented
- ☐ Commercial
- ☐ Tied Agricultural
- ☐ Unknown
- ☐ Council
- ☐ Church
- ☐ Charity

Building Type:

- ☐ Bungalow
- ☐ Detached House
- ☐ Semi-detached House
- ☐ Terraced House
- ☐ Single-storey Cottage
- ☐ Community Hall
- ☐ Flat
- ☐ Shop or Retail
- ☐ Workshop / Mill
- ☐ Agricultural Barn
- ☐ Church/Chapel
- ☐ Store
- ☐ Utility Building
- ☐ School
- ☐ Inn or Public House
- ☐ Farmhouse
- ☐ Garage
- ☐ Foundry / Kiln

Period / Style:

- ☐ 16th Century
- ☐ 17th Century
- ☐ 18th Century
- ☐ Augustan
- ☐ Georgian
- ☐ Early Victorian
- ☐ Late Victorian
- ☐ Edwardian
- ☐ Between Wars
- ☐ Post WW2
- ☐ Late 20th Century
- ☐ 21st Century
- ☐ Unknown

Previous Purposes:

- ☐ Residential
- ☐ Shop/Retail
- ☐ Leisure
- ☐ Community
- ☐ Religious
- ☐ Industrial
- ☐ Agricultural
- ☐ Accommodation
- ☐ Public House
- ☐ Educational
- ☐ Other
- ☐ Services
- ☐ Unoccupied
- ☐ Holiday House
- ☐ Council/Formal Cou
- ☐ Workshop
- ☐ Bed & Breakfast
- ☐ Restaurant/Dining
- ☐ Sheltered

Current Purposes:

- ☐ Residential
- ☐ Shop/Retail
- ☐ Leisure
- ☐ Community
- ☐ Religious
- ☐ Industrial
- ☐ Agricultural
- ☐ Accommodation
- ☐ Public House
- ☐ Educational
- ☐ Other
- ☐ Services
- ☐ Unoccupied
- ☐ Holiday House
- ☐ Council/Formal Cou
- ☐ Workshop
- ☐ Bed & Breakfast
- ☐ Restaurant/Dining
- ☐ Sheltered

Construction Materials:

- ☐ Aluminium
- ☐ Artificial Stone
- ☐ Brick
- ☐ Cement Render
- ☐ Concrete
- ☐ Concrete Block
- ☐ Glass
- ☐ Pebbledash
- ☐ Roof Cement Tiles
- ☐ Roof Slates
- ☐ Roof Tiles
- ☐ Roofing Felt
- ☐ Steel
- ☐ Steel Frame
- ☐ Stone
- ☐ Stone Quions
- ☐ Timber
- ☐ Timber Cladding
- ☐ Timber Frame

English Heritage Criteria:

- ☐ Age
- ☐ Rarity
- ☐ Aesthetic Interest
- ☐ Group Value
- ☐ Archaeological Interest
- ☐ Archival Interest
- ☐ Historical Association
- ☐ Designed Landscape Value
- ☐ Landmark Status
- ☐ Social & Communal Value
- ☐ Meets One or More Criteria

Notes

Adaptations to Original:

- ☐ Extension
- ☐ Outbuildings
- ☐ Conversion
- ☐ Extra Floor
- ☐ Re-windowed
- ☐ Extended Porch
- ☐ Conservatory
- ☐ Change of Use
- ☐ Merged Dwellings

Listing Status:

- ☐ Grade I
- ☐ Grade II\*
- ☐ Grade II
- ☐ Building Preservation Order

Number	Location	Building Name	Year
	<b>Barmoor Lane End</b>	<b>Hodgkin Hall</b>	

Main View

Detail, Group or Aerial View



Ownership:

- ☐ Housing Association
- ☐ Private
- ☐ Rented
- ☐ Commercial
- ☐ Tied Agricultural
- ☐ Unknown
- ☐ Council
- ☐ Church
- ☐ Charity

Building Type:

- ☐ Bungalow
- ☐ Detached House
- ☐ Semi-detached House
- ☐ Terraced House
- ☐ Single-storey Cottage
- ☐ Community Hall
- ☐ Flat
- ☐ Shop or Retail
- ☐ Workshop / Mill
- ☐ Agricultural Barn
- ☐ Church/Chapel
- ☐ Store
- ☐ Utility Building
- ☐ School
- ☐ Inn or Public House
- ☐ Farmhouse
- ☐ Garage
- ☐ Foundry / Kiln

Period / Style:

- ☐ 16th Century
- ☐ 17th Century
- ☐ 18th Century
- ☐ Augustan
- ☐ Georgian
- ☐ Early Victorian
- ☐ Late Victorian
- ☐ Edwardian
- ☐ Between Wars
- ☐ Post WW2
- ☐ Late 20th Century
- ☐ 21st Century
- ☐ Unknown

Previous Purposes:

- ☐ Residential
- ☐ Shop/Retail
- ☐ Leisure
- ☐ Community
- ☐ Religious
- ☐ Industrial
- ☐ Agricultural
- ☐ Accommodation
- ☐ Public House
- ☐ Educational
- ☐ Other
- ☐ Services
- ☐ Unoccupied
- ☐ Holiday House
- ☐ Council/Formal Cou
- ☐ Workshop
- ☐ Bed & Breakfast
- ☐ Restaurant/Dining
- ☐ Sheltered

Current Purposes:

- ☐ Residential
- ☐ Shop/Retail
- ☐ Leisure
- ☐ Community
- ☐ Religious
- ☐ Industrial
- ☐ Agricultural
- ☐ Accommodation
- ☐ Public House
- ☐ Educational
- ☐ Other
- ☐ Services
- ☐ Unoccupied
- ☐ Holiday House
- ☐ Council/Formal Cou
- ☐ Workshop
- ☐ Bed & Breakfast
- ☐ Restaurant/Dining
- ☐ Sheltered

Construction Materials:

- ☐ Aluminium
- ☐ Artificial Stone
- ☐ Brick
- ☐ Cement Render
- ☐ Concrete
- ☐ Concrete Block
- ☐ Glass
- ☐ Pebbledash
- ☐ Roof Cement Tiles
- ☐ Roof Slates
- ☐ Roof Tiles
- ☐ Roofing Felt
- ☐ Steel
- ☐ Steel Frame
- ☐ Stone
- ☐ Stone Quions
- ☐ Timber
- ☐ Timber Cladding
- ☐ Timber Frame

English Heritage Criteria:

- ☐ Age
- ☐ Rarity
- ☐ Aesthetic Interest
- ☐ Group Value
- ☐ Archaeological Interest
- ☐ Archival Interest
- ☐ Historical Association
- ☐ Designed Landscape Value
- ☐ Landmark Status
- ☐ Social & Communal Value
- ☐ Meets One or More Criteria

Notes

Adaptations to Original:

- ☐ Extension
- ☐ Outbuildings
- ☐ Conversion
- ☐ Extra Floor
- ☐ Re-windowed
- ☐ Extended Porch
- ☐ Conservatory
- ☐ Change of Use
- ☐ Merged Dwellings

Listing Status:

- ☐ Grade I
- ☐ Grade II\*
- ☐ Grade II
- ☐ Building Preservation Order

Number	Location	Building Name	Year
	<b>Barmoor Lane End</b>		

Main View



Detail, Group or Aerial View



## Ownership:

- ☐ Housing Association  
☐ Private  
☐ Rented  
☐ Commercial  
☐ Tied Agricultural  
☐ Unknown  
☐ Council  
☐ Church  
☐ Charity

## Building Type:

- ☐ Bungalow  
☐ Detached House  
☐ Semi-detached House  
☐ Terraced House  
☐ Single-storey Cottage  
☐ Community Hall  
☐ Flat  
☐ Shop or Retail  
☐ Workshop / Mill  
☐ Agricultural Barn  
☐ Church/Chapel  
☐ Store  
☐ Utility Building  
☐ School  
☐ Inn or Public House  
☐ Farmhouse  
☐ Garage  
☐ Foundry / Kiln

## Period / Style:

- ☐ 16th Century  
☐ 17th Century  
☐ 18th Century  
☐ Augustan  
☐ Georgian  
☐ Early Victorian  
☐ Late Victorian  
☐ Edwardian  
☐ Between Wars  
☐ Post WW2  
☐ Late 20th Century  
☐ 21st Century  
☐ Unknown

## Previous Purposes:

- ☐ Residential  
☐ Shop/Retail  
☐ Leisure  
☐ Community  
☐ Religious  
☐ Industrial  
☐ Agricultural  
☐ Accommodation  
☐ Public House  
☐ Educational  
☐ Other  
☐ Services  
☐ Unoccupied  
☐ Holiday House  
☐ Council/Formal Cou  
☐ Workshop  
☐ Bed & Breakfast  
☐ Restaurant/Dining  
☐ Sheltered

## Current Purposes:

- ☐ Residential  
☐ Shop/Retail  
☐ Leisure  
☐ Community  
☐ Religious  
☐ Industrial  
☐ Agricultural  
☐ Accommodation  
☐ Public House  
☐ Educational  
☐ Other  
☐ Services  
☐ Unoccupied  
☐ Holiday House  
☐ Council/Formal Cou  
☐ Workshop  
☐ Bed & Breakfast  
☐ Restaurant/Dining  
☐ Sheltered

## Construction Materials:

- ☐ Aluminium  
☐ Artificial Stone  
☐ Brick  
☐ Cement Render  
☐ Concrete  
☐ Concrete Block  
☐ Glass  
☐ Pebbledash  
☐ Roof Cement Tiles  
☐ Roof Slates  
☐ Roof Tiles  
☐ Roofing Felt  
☐ Steel  
☐ Steel Frame  
☐ Stone  
☐ Stone Quions  
☐ Timber  
☐ Timber Cladding  
☐ Timber Frame

## English Heritage Criteria:

- ☐ Age  
☐ Rarity  
☐ Aesthetic Interest  
☐ Group Value  
☐ Archaeological Interest  
☐ Archival Interest  
☐ Historical Association  
☐ Designed Landscape Value  
☐ Landmark Status  
☐ Social & Communal Value  
☐ Meets One or More Criteria

## Notes

## Adaptations to Original:

- ☐ Extension  
☐ Outbuildings  
☐ Conversion  
☐ Extra Floor  
☐ Re-windowed  
☐ Extended Porch  
☐ Conservatory  
☐ Change of Use  
☐ Merged Dwellings

## Listing Status:

- ☐ Grade I  
☐ Grade II\*  
☐ Grade II  
☐ Building Preservation Order



Number	Location	Building Name	Year
	<b>Barmoor Lane End</b>		

Main View



Detail, Group or Aerial View



## Ownership:

- ☐ Housing Association  
☐ Private  
☐ Rented  
☐ Commercial  
☐ Tied Agricultural  
☐ Unknown  
☐ Council  
☐ Church  
☐ Charity

## Building Type:

- ☐ Bungalow  
☐ Detached House  
☐ Semi-detached House  
☐ Terraced House  
☐ Single-storey Cottage  
☐ Community Hall  
☐ Flat  
☐ Shop or Retail  
☐ Workshop / Mill  
☐ Agricultural Barn  
☐ Church/Chapel  
☐ Store  
☐ Utility Building  
☐ School  
☐ Inn or Public House  
☐ Farmhouse  
☐ Garage  
☐ Foundry / Kiln

## Period / Style:

- ☐ 16th Century  
☐ 17th Century  
☐ 18th Century  
☐ Augustan  
☐ Georgian  
☐ Early Victorian  
☐ Late Victorian  
☐ Edwardian  
☐ Between Wars  
☐ Post WW2  
☐ Late 20th Century  
☐ 21st Century  
☐ Unknown

## Previous Purposes:

- ☐ Residential  
☐ Shop/Retail  
☐ Leisure  
☐ Community  
☐ Religious  
☐ Industrial  
☐ Agricultural  
☐ Accommodation  
☐ Public House  
☐ Educational  
☐ Other  
☐ Services  
☐ Unoccupied  
☐ Holiday House  
☐ Council/Formal Cou  
☐ Workshop  
☐ Bed & Breakfast  
☐ Restaurant/Dining  
☐ Sheltered

## Current Purposes:

- ☐ Residential  
☐ Shop/Retail  
☐ Leisure  
☐ Community  
☐ Religious  
☐ Industrial  
☐ Agricultural  
☐ Accommodation  
☐ Public House  
☐ Educational  
☐ Other  
☐ Services  
☐ Unoccupied  
☐ Holiday House  
☐ Council/Formal Cou  
☐ Workshop  
☐ Bed & Breakfast  
☐ Restaurant/Dining  
☐ Sheltered

## Construction Materials:

- ☐ Aluminium  
☐ Artificial Stone  
☐ Brick  
☐ Cement Render  
☐ Concrete  
☐ Concrete Block  
☐ Glass  
☐ Pebbledash  
☐ Roof Cement Tiles  
☐ Roof Slates  
☐ Roof Tiles  
☐ Roofing Felt  
☐ Steel  
☐ Steel Frame  
☐ Stone  
☐ Stone Quions  
☐ Timber  
☐ Timber Cladding  
☐ Timber Frame

## English Heritage Criteria:

- ☐ Age  
☐ Rarity  
☐ Aesthetic Interest  
☐ Group Value  
☐ Archaeological Interest  
☐ Archival Interest  
☐ Historical Association  
☐ Designed Landscape Value  
☐ Landmark Status  
☐ Social & Communal Value  
☐ Meets One or More Criteria

## Notes

## Adaptations to Original:

- ☐ Extension  
☐ Outbuildings  
☐ Conversion  
☐ Extra Floor  
☐ Re-windowed  
☐ Extended Porch  
☐ Conservatory  
☐ Change of Use  
☐ Merged Dwellings

## Listing Status:

- ☐ Grade I  
☐ Grade II\*  
☐ Grade II  
☐ Building Preservation Order

Number	Location	Building Name	Year
	<b>Barmoor Lane End</b>		

Main View



Detail, Group or Aerial View



## Ownership:

☐ Housing Association  
☐ Private  
☐ Rented  
☐ Commercial  
☐ Tied Agricultural  
☐ Unknown  
☐ Council  
☐ Church  
☐ Charity

## Building Type:

☐ Bungalow  
☐ Detached House  
☐ Semi-detached House  
☐ Terraced House  
☐ Single-storey Cottage  
☐ Community Hall  
☐ Flat  
☐ Shop or Retail  
☐ Workshop / Mill  
☐ Agricultural Barn  
☐ Church/Chapel  
☐ Store  
☐ Utility Building  
☐ School  
☐ Inn or Public House  
☐ Farmhouse  
☐ Garage  
☐ Foundry / Kiln

## Period / Style:

☐ 16th Century  
☐ 17th Century  
☐ 18th Century  
☐ Augustan  
☐ Georgian  
☐ Early Victorian  
☐ Late Victorian  
☐ Edwardian  
☐ Between Wars  
☐ Post WW2  
☐ Late 20th Century  
☐ 21st Century  
☐ Unknown

## Previous Purposes:

☐ Residential  
☐ Shop/Retail  
☐ Leisure  
☐ Community  
☐ Religious  
☐ Industrial  
☐ Agricultural  
☐ Accommodation  
☐ Public House  
☐ Educational  
☐ Other  
☐ Services  
☐ Unoccupied  
☐ Holiday House  
☐ Council/Formal Cou  
☐ Workshop  
☐ Bed & Breakfast  
☐ Restaurant/Dining  
☐ Sheltered

## Current Purposes:

☐ Residential  
☐ Shop/Retail  
☐ Leisure  
☐ Community  
☐ Religious  
☐ Industrial  
☐ Agricultural  
☐ Accommodation  
☐ Public House  
☐ Educational  
☐ Other  
☐ Services  
☐ Unoccupied  
☐ Holiday House  
☐ Council/Formal Cou  
☐ Workshop  
☐ Bed & Breakfast  
☐ Restaurant/Dining  
☐ Sheltered

## Construction Materials:

☐ Aluminium  
☐ Artificial Stone  
☐ Brick  
☐ Cement Render  
☐ Concrete  
☐ Concrete Block  
☐ Glass  
☐ Pebbledash  
☐ Roof Cement Tiles  
☐ Roof Slates  
☐ Roof Tiles  
☐ Roofing Felt  
☐ Steel  
☐ Steel Frame  
☐ Stone  
☐ Stone Quions  
☐ Timber  
☐ Timber Cladding  
☐ Timber Frame

## English Heritage Criteria:

☐ Age  
☐ Rarity  
☐ Aesthetic Interest  
☐ Group Value  
☐ Archaeological Interest  
☐ Archival Interest  
☐ Historical Association  
☐ Designed Landscape Value  
☐ Landmark Status  
☐ Social & Communal Value  
☐ Meets One or More Criteria

## Notes

## Adaptations to Original:

☐ Extension  
☐ Outbuildings  
☐ Conversion  
☐ Extra Floor  
☐ Re-windowed  
☐ Extended Porch  
☐ Conservatory  
☐ Change of Use  
☐ Merged Dwellings

## Listing Status:

☐ Grade I  
☐ Grade II\*  
☐ Grade II  
☐ Building Preservation Order

Number	Location	Building Name	Year
	<b>Barmoor Lane End</b>		

Main View



Detail, Group or Aerial View



## Ownership:

☐ Housing Association  
☐ Private  
☐ Rented  
☐ Commercial  
☐ Tied Agricultural  
☐ Unknown  
☐ Council  
☐ Church  
☐ Charity

## Building Type:

☐ Bungalow  
☐ Detached House  
☐ Semi-detached House  
☐ Terraced House  
☐ Single-storey Cottage  
☐ Community Hall  
☐ Flat  
☐ Shop or Retail  
☐ Workshop / Mill  
☐ Agricultural Barn  
☐ Church/Chapel  
☐ Store  
☐ Utility Building  
☐ School  
☐ Inn or Public House  
☐ Farmhouse  
☐ Garage  
☐ Foundry / Kiln

## Period / Style:

☐ 16th Century  
☐ 17th Century  
☐ 18th Century  
☐ Augustan  
☐ Georgian  
☐ Early Victorian  
☐ Late Victorian  
☐ Edwardian  
☐ Between Wars  
☐ Post WW2  
☐ Late 20th Century  
☐ 21st Century  
☐ Unknown

## Previous Purposes:

☐ Residential  
☐ Shop/Retail  
☐ Leisure  
☐ Community  
☐ Religious  
☐ Industrial  
☐ Agricultural  
☐ Accommodation  
☐ Public House  
☐ Educational  
☐ Other  
☐ Services  
☐ Unoccupied  
☐ Holiday House  
☐ Council/Formal Cou  
☐ Workshop  
☐ Bed & Breakfast  
☐ Restaurant/Dining  
☐ Sheltered

## Current Purposes:

☐ Residential  
☐ Shop/Retail  
☐ Leisure  
☐ Community  
☐ Religious  
☐ Industrial  
☐ Agricultural  
☐ Accommodation  
☐ Public House  
☐ Educational  
☐ Other  
☐ Services  
☐ Unoccupied  
☐ Holiday House  
☐ Council/Formal Cou  
☐ Workshop  
☐ Bed & Breakfast  
☐ Restaurant/Dining  
☐ Sheltered

## Construction Materials:

☐ Aluminium  
☐ Artificial Stone  
☐ Brick  
☐ Cement Render  
☐ Concrete  
☐ Concrete Block  
☐ Glass  
☐ Pebbledash  
☐ Roof Cement Tiles  
☐ Roof Slates  
☐ Roof Tiles  
☐ Roofing Felt  
☐ Steel  
☐ Steel Frame  
☐ Stone  
☐ Stone Quions  
☐ Timber  
☐ Timber Cladding  
☐ Timber Frame

## English Heritage Criteria:

☐ Age  
☐ Rarity  
☐ Aesthetic Interest  
☐ Group Value  
☐ Archaeological Interest  
☐ Archival Interest  
☐ Historical Association  
☐ Designed Landscape Value  
☐ Landmark Status  
☐ Social & Communal Value  
☐ Meets One or More Criteria

## Notes

## Adaptations to Original:

☐ Extension  
☐ Outbuildings  
☐ Conversion  
☐ Extra Floor  
☐ Re-windowed  
☐ Extended Porch  
☐ Conservatory  
☐ Change of Use  
☐ Merged Dwellings

## Listing Status:

☐ Grade I  
☐ Grade II\*  
☐ Grade II  
☐ Building Preservation Order

Number	Location	Building Name	Year
	<b>B6525</b>	<b>Lowick Northfield</b>	

Main View

Detail, Group or Aerial View



**Ownership:**

☐ Housing Association  
☐ Private  
☐ Rented  
☐ Commercial  
☐ Tied Agricultural  
☐ Unknown  
☐ Council  
☐ Church  
☐ Charity

**Building Type:**

☐ Bungalow  
☐ Detached House  
☐ Semi-detached House  
☐ Terraced House  
☐ Single-storey Cottage  
☐ Community Hall  
☐ Flat  
☐ Shop or Retail  
☐ Workshop / Mill  
☐ Agricultural Barn  
☐ Church/Chapel  
☐ Store  
☐ Utility Building  
☐ School  
☐ Inn or Public House  
☐ Farmhouse  
☐ Garage  
☐ Foundry / Kiln

**Period / Style:**

☐ 16th Century  
☐ 17th Century  
☐ 18th Century  
☐ Augustan  
☐ Georgian  
☐ Early Victorian  
☐ Late Victorian  
☐ Edwardian  
☐ Between Wars  
☐ Post WW2  
☐ Late 20th Century  
☐ 21st Century  
☐ Unknown

**Previous Purposes:**

☐ Residential  
☐ Shop/Retail  
☐ Leisure  
☐ Community  
☐ Religious  
☐ Industrial  
☐ Agricultural  
☐ Accommodation  
☐ Public House  
☐ Educational  
☐ Other  
☐ Services  
☐ Unoccupied  
☐ Holiday House  
☐ Council/Formal Cou  
☐ Workshop  
☐ Bed & Breakfast  
☐ Restaurant/Dining  
☐ Sheltered

**Current Purposes:**

☐ Residential  
☐ Shop/Retail  
☐ Leisure  
☐ Community  
☐ Religious  
☐ Industrial  
☐ Agricultural  
☐ Accommodation  
☐ Public House  
☐ Educational  
☐ Other  
☐ Services  
☐ Unoccupied  
☐ Holiday House  
☐ Council/Formal Cou  
☐ Workshop  
☐ Bed & Breakfast  
☐ Restaurant/Dining  
☐ Sheltered

**Construction Materials:**

☐ Aluminium  
☐ Artificial Stone  
☐ Brick  
☐ Cement Render  
☐ Concrete  
☐ Concrete Block  
☐ Glass  
☐ Pebbledash  
☐ Roof Cement Tiles  
☐ Roof Slates  
☐ Roof Tiles  
☐ Roofing Felt  
☐ Steel  
☐ Steel Frame  
☐ Stone  
☐ Stone Quions  
☐ Timber  
☐ Timber Cladding  
☐ Timber Frame

**English Heritage Criteria:**

☐ Age  
☐ Rarity  
☐ Aesthetic Interest  
☐ Group Value  
☐ Archaeological Interest  
☐ Archival Interest  
☐ Historical Association  
☐ Designed Landscape Value  
☐ Landmark Status  
☐ Social & Communal Value  
☐ Meets One or More Criteria

**Notes**

**Adaptations to Original:**

☐ Extension  
☐ Outbuildings  
☐ Conversion  
☐ Extra Floor  
☐ Re-windowed  
☐ Extended Porch  
☐ Conservatory  
☐ Change of Use  
☐ Merged Dwellings

**Listing Status:**

☐ Grade I  
☐ Grade II\*  
☐ Grade II  
☐ Building Preservation Order

Number	Location	Building Name	Year
1	Lowick Northfield	Lowick Northfield Cottages	

Main View

Detail, Group or Aerial View



Ownership:

☐ Housing Association  
☐ Private  
☐ Rented  
☐ Commercial  
☐ Tied Agricultural  
☐ Unknown  
☐ Council  
☐ Church  
☐ Charity

Building Type:

☐ Bungalow  
☐ Detached House  
☐ Semi-detached House  
☐ Terraced House  
☐ Single-storey Cottage  
☐ Community Hall  
☐ Flat  
☐ Shop or Retail  
☐ Workshop / Mill  
☐ Agricultural Barn  
☐ Church/Chapel  
☐ Store  
☐ Utility Building  
☐ School  
☐ Inn or Public House  
☐ Farmhouse  
☐ Garage  
☐ Foundry / Kiln

Period / Style:

☐ 16th Century  
☐ 17th Century  
☐ 18th Century  
☐ Augustan  
☐ Georgian  
☐ Early Victorian  
☐ Late Victorian  
☐ Edwardian  
☐ Between Wars  
☐ Post WW2  
☐ Late 20th Century  
☐ 21st Century  
☐ Unknown

Previous Purposes:

☐ Residential  
☐ Shop/Retail  
☐ Leisure  
☐ Community  
☐ Religious  
☐ Industrial  
☐ Agricultural  
☐ Accommodation  
☐ Public House  
☐ Educational  
☐ Other  
☐ Services  
☐ Unoccupied  
☐ Holiday House  
☐ Council/Formal Cou  
☐ Workshop  
☐ Bed & Breakfast  
☐ Restaurant/Dining  
☐ Sheltered

Current Purposes:

☐ Residential  
☐ Shop/Retail  
☐ Leisure  
☐ Community  
☐ Religious  
☐ Industrial  
☐ Agricultural  
☐ Accommodation  
☐ Public House  
☐ Educational  
☐ Other  
☐ Services  
☐ Unoccupied  
☐ Holiday House  
☐ Council/Formal Cou  
☐ Workshop  
☐ Bed & Breakfast  
☐ Restaurant/Dining  
☐ Sheltered

Construction Materials:

☐ Aluminium  
☐ Artificial Stone  
☐ Brick  
☐ Cement Render  
☐ Concrete  
☐ Concrete Block  
☐ Glass  
☐ Pebbledash  
☐ Roof Cement Tiles  
☐ Roof Slates  
☐ Roof Tiles  
☐ Roofing Felt  
☐ Steel  
☐ Steel Frame  
☐ Stone  
☐ Stone Quions  
☐ Timber  
☐ Timber Cladding  
☐ Timber Frame

English Heritage Criteria:

☐ Age  
☐ Rarity  
☐ Aesthetic Interest  
☐ Group Value  
☐ Archaeological Interest  
☐ Archival Interest  
☐ Historical Association  
☐ Designed Landscape Value  
☐ Landmark Status  
☐ Social & Communal Value  
☐ Meets One or More Criteria

Notes

Adaptations to Original:

☐ Extension  
☐ Outbuildings  
☐ Conversion  
☐ Extra Floor  
☐ Re-windowed  
☐ Extended Porch  
☐ Conservatory  
☐ Change of Use  
☐ Merged Dwellings

Listing Status:

☐ Grade I  
☐ Grade II\*  
☐ Grade II  
☐ Building Preservation Order

Number	Location	Building Name	Year
2	Lowick Northfield	Lowick Northfield Cottages	

Main View

Detail, Group or Aerial View



**Ownership:**

☐ Housing Association  
☐ Private  
☐ Rented  
☐ Commercial  
☐ Tied Agricultural  
☐ Unknown  
☐ Council  
☐ Church  
☐ Charity

**Building Type:**

☐ Bungalow  
☐ Detached House  
☐ Semi-detached House  
☐ Terraced House  
☐ Single-storey Cottage  
☐ Community Hall  
☐ Flat  
☐ Shop or Retail  
☐ Workshop / Mill  
☐ Agricultural Barn  
☐ Church/Chapel  
☐ Store  
☐ Utility Building  
☐ School  
☐ Inn or Public House  
☐ Farmhouse  
☐ Garage  
☐ Foundry / Kiln

**Period / Style:**

☐ 16th Century  
☐ 17th Century  
☐ 18th Century  
☐ Augustan  
☐ Georgian  
☐ Early Victorian  
☐ Late Victorian  
☐ Edwardian  
☐ Between Wars  
☐ Post WW2  
☐ Late 20th Century  
☐ 21st Century  
☐ Unknown

**Previous Purposes:**

☐ Residential  
☐ Shop/Retail  
☐ Leisure  
☐ Community  
☐ Religious  
☐ Industrial  
☐ Agricultural  
☐ Accommodation  
☐ Public House  
☐ Educational  
☐ Other  
☐ Services  
☐ Unoccupied  
☐ Holiday House  
☐ Council/Formal Cou  
☐ Workshop  
☐ Bed & Breakfast  
☐ Restaurant/Dining  
☐ Sheltered

**Current Purposes:**

☐ Residential  
☐ Shop/Retail  
☐ Leisure  
☐ Community  
☐ Religious  
☐ Industrial  
☐ Agricultural  
☐ Accommodation  
☐ Public House  
☐ Educational  
☐ Other  
☐ Services  
☐ Unoccupied  
☐ Holiday House  
☐ Council/Formal Cou  
☐ Workshop  
☐ Bed & Breakfast  
☐ Restaurant/Dining  
☐ Sheltered

**Construction Materials:**

☐ Aluminium  
☐ Artificial Stone  
☐ Brick  
☐ Cement Render  
☐ Concrete  
☐ Concrete Block  
☐ Glass  
☐ Pebbledash  
☐ Roof Cement Tiles  
☐ Roof Slates  
☐ Roof Tiles  
☐ Roofing Felt  
☐ Steel  
☐ Steel Frame  
☐ Stone  
☐ Stone Quions  
☐ Timber  
☐ Timber Cladding  
☐ Timber Frame

**English Heritage Criteria:**

☐ Age  
☐ Rarity  
☐ Aesthetic Interest  
☐ Group Value  
☐ Archaeological Interest  
☐ Archival Interest  
☐ Historical Association  
☐ Designed Landscape Value  
☐ Landmark Status  
☐ Social & Communal Value  
☐ Meets One or More Criteria

**Notes**

**Adaptations to Original:**

☐ Extension  
☐ Outbuildings  
☐ Conversion  
☐ Extra Floor  
☐ Re-windowed  
☐ Extended Porch  
☐ Conservatory  
☐ Change of Use  
☐ Merged Dwellings

**Listing Status:**

☐ Grade I  
☐ Grade II\*  
☐ Grade II  
☐ Building Preservation Order



Number	Location	Building Name	Year
3	Lowick Northfield	Lowick Northfield Cottages	

Main View

Detail, Group or Aerial View



Ownership:

☐ Housing Association  
☐ Private  
☐ Rented  
☐ Commercial  
☐ Tied Agricultural  
☐ Unknown  
☐ Council  
☐ Church  
☐ Charity

Building Type:

☐ Bungalow  
☐ Detached House  
☐ Semi-detached House  
☐ Terraced House  
☐ Single-storey Cottage  
☐ Community Hall  
☐ Flat  
☐ Shop or Retail  
☐ Workshop / Mill  
☐ Agricultural Barn  
☐ Church/Chapel  
☐ Store  
☐ Utility Building  
☐ School  
☐ Inn or Public House  
☐ Farmhouse  
☐ Garage  
☐ Foundry / Kiln

Period / Style:

☐ 16th Century  
☐ 17th Century  
☐ 18th Century  
☐ Augustan  
☐ Georgian  
☐ Early Victorian  
☐ Late Victorian  
☐ Edwardian  
☐ Between Wars  
☐ Post WW2  
☐ Late 20th Century  
☐ 21st Century  
☐ Unknown

Previous Purposes:

☐ Residential  
☐ Shop/Retail  
☐ Leisure  
☐ Community  
☐ Religious  
☐ Industrial  
☐ Agricultural  
☐ Accommodation  
☐ Public House  
☐ Educational  
☐ Other  
☐ Services  
☐ Unoccupied  
☐ Holiday House  
☐ Council/Formal Cou  
☐ Workshop  
☐ Bed & Breakfast  
☐ Restaurant/Dining  
☐ Sheltered

Current Purposes:

☐ Residential  
☐ Shop/Retail  
☐ Leisure  
☐ Community  
☐ Religious  
☐ Industrial  
☐ Agricultural  
☐ Accommodation  
☐ Public House  
☐ Educational  
☐ Other  
☐ Services  
☐ Unoccupied  
☐ Holiday House  
☐ Council/Formal Cou  
☐ Workshop  
☐ Bed & Breakfast  
☐ Restaurant/Dining  
☐ Sheltered

Construction Materials:

☐ Aluminium  
☐ Artificial Stone  
☐ Brick  
☐ Cement Render  
☐ Concrete  
☐ Concrete Block  
☐ Glass  
☐ Pebbledash  
☐ Roof Cement Tiles  
☐ Roof Slates  
☐ Roof Tiles  
☐ Roofing Felt  
☐ Steel  
☐ Steel Frame  
☐ Stone  
☐ Stone Quions  
☐ Timber  
☐ Timber Cladding  
☐ Timber Frame

English Heritage Criteria:

☐ Age  
☐ Rarity  
☐ Aesthetic Interest  
☐ Group Value  
☐ Archaeological Interest  
☐ Archival Interest  
☐ Historical Association  
☐ Designed Landscape Value  
☐ Landmark Status  
☐ Social & Communal Value  
☐ Meets One or More Criteria

Notes

Adaptations to Original:

☐ Extension  
☐ Outbuildings  
☐ Conversion  
☐ Extra Floor  
☐ Re-windowed  
☐ Extended Porch  
☐ Conservatory  
☐ Change of Use  
☐ Merged Dwellings

Listing Status:

☐ Grade I  
☐ Grade II\*  
☐ Grade II  
☐ Building Preservation Order



Number	Location	Building Name	Year
4	Lowick Northfield	Lowick Northfield Cottages	

Main View

Detail, Group or Aerial View



**Ownership:**

☐ Housing Association  
☐ Private  
☐ Rented  
☐ Commercial  
☐ Tied Agricultural  
☐ Unknown  
☐ Council  
☐ Church  
☐ Charity

**Building Type:**

☐ Bungalow  
☐ Detached House  
☐ Semi-detached House  
☐ Terraced House  
☐ Single-storey Cottage  
☐ Community Hall  
☐ Flat  
☐ Shop or Retail  
☐ Workshop / Mill  
☐ Agricultural Barn  
☐ Church/Chapel  
☐ Store  
☐ Utility Building  
☐ School  
☐ Inn or Public House  
☐ Farmhouse  
☐ Garage  
☐ Foundry / Kiln

**Period / Style:**

☐ 16th Century  
☐ 17th Century  
☐ 18th Century  
☐ Augustan  
☐ Georgian  
☐ Early Victorian  
☐ Late Victorian  
☐ Edwardian  
☐ Between Wars  
☐ Post WW2  
☐ Late 20th Century  
☐ 21st Century  
☐ Unknown

**Previous Purposes:**

☐ Residential  
☐ Shop/Retail  
☐ Leisure  
☐ Community  
☐ Religious  
☐ Industrial  
☐ Agricultural  
☐ Accommodation  
☐ Public House  
☐ Educational  
☐ Other  
☐ Services  
☐ Unoccupied  
☐ Holiday House  
☐ Council/Formal Cou  
☐ Workshop  
☐ Bed & Breakfast  
☐ Restaurant/Dining  
☐ Sheltered

**Current Purposes:**

☐ Residential  
☐ Shop/Retail  
☐ Leisure  
☐ Community  
☐ Religious  
☐ Industrial  
☐ Agricultural  
☐ Accommodation  
☐ Public House  
☐ Educational  
☐ Other  
☐ Services  
☐ Unoccupied  
☐ Holiday House  
☐ Council/Formal Cou  
☐ Workshop  
☐ Bed & Breakfast  
☐ Restaurant/Dining  
☐ Sheltered

**Construction Materials:**

☐ Aluminium  
☐ Artificial Stone  
☐ Brick  
☐ Cement Render  
☐ Concrete  
☐ Concrete Block  
☐ Glass  
☐ Pebbledash  
☐ Roof Cement Tiles  
☐ Roof Slates  
☐ Roof Tiles  
☐ Roofing Felt  
☐ Steel  
☐ Steel Frame  
☐ Stone  
☐ Stone Quions  
☐ Timber  
☐ Timber Cladding  
☐ Timber Frame

**English Heritage Criteria:**

☐ Age  
☐ Rarity  
☐ Aesthetic Interest  
☐ Group Value  
☐ Archaeological Interest  
☐ Archival Interest  
☐ Historical Association  
☐ Designed Landscape Value  
☐ Landmark Status  
☐ Social & Communal Value  
☐ Meets One or More Criteria

**Notes**

**Adaptations to Original:**

☐ Extension  
☐ Outbuildings  
☐ Conversion  
☐ Extra Floor  
☐ Re-windowed  
☐ Extended Porch  
☐ Conservatory  
☐ Change of Use  
☐ Merged Dwellings

**Listing Status:**

☐ Grade I  
☐ Grade II\*  
☐ Grade II  
☐ Building Preservation Order

Number	Location	Building Name	Year
	<b>U1043</b>	<b>The Dolls House</b>	

Main View

Detail, Group or Aerial View



**Ownership:**

- ☐ Housing Association
- ☐ Private
- ☐ Rented
- ☐ Commercial
- ☐ Tied Agricultural
- ☐ Unknown
- ☐ Council
- ☐ Church
- ☐ Charity

**Building Type:**

- ☐ Bungalow
- ☐ Detached House
- ☐ Semi-detached House
- ☐ Terraced House
- ☐ Single-storey Cottage
- ☐ Community Hall
- ☐ Flat
- ☐ Shop or Retail
- ☐ Workshop / Mill
- ☐ Agricultural Barn
- ☐ Church/Chapel
- ☐ Store
- ☐ Utility Building
- ☐ School
- ☐ Inn or Public House
- ☐ Farmhouse
- ☐ Garage
- ☐ Foundry / Kiln

**Period / Style:**

- ☐ 16th Century
- ☐ 17th Century
- ☐ 18th Century
- ☐ Augustan
- ☐ Georgian
- ☐ Early Victorian
- ☐ Late Victorian
- ☐ Edwardian
- ☐ Between Wars
- ☐ Post WW2
- ☐ Late 20th Century
- ☐ 21st Century
- ☐ Unknown

**Previous Purposes:**

- ☐ Residential
- ☐ Shop/Retail
- ☐ Leisure
- ☐ Community
- ☐ Religious
- ☐ Industrial
- ☐ Agricultural
- ☐ Accommodation
- ☐ Public House
- ☐ Educational
- ☐ Other
- ☐ Services
- ☐ Unoccupied
- ☐ Holiday House
- ☐ Council/Formers Cou
- ☐ Workshop
- ☐ Bed & Breakfast
- ☐ Restaurant/Dining
- ☐ Sheltered

**Current Purposes:**

- ☐ Residential
- ☐ Shop/Retail
- ☐ Leisure
- ☐ Community
- ☐ Religious
- ☐ Industrial
- ☐ Agricultural
- ☐ Accommodation
- ☐ Public House
- ☐ Educational
- ☐ Other
- ☐ Services
- ☐ Unoccupied
- ☐ Holiday House
- ☐ Council/Formers Cou
- ☐ Workshop
- ☐ Bed & Breakfast
- ☐ Restaurant/Dining
- ☐ Sheltered

**Construction Materials:**

- ☐ Aluminium
- ☐ Artificial Stone
- ☐ Brick
- ☐ Cement Render
- ☐ Concrete
- ☐ Concrete Block
- ☐ Glass
- ☐ Pebbledash
- ☐ Roof Cement Tiles
- ☐ Roof Slates
- ☐ Roof Tiles
- ☐ Roofing Felt
- ☐ Steel
- ☐ Steel Frame
- ☐ Stone
- ☐ Stone Quions
- ☐ Timber
- ☐ Timber Cladding
- ☐ Timber Frame

**English Heritage Criteria:**

- ☐ Age
- ☐ Rarity
- ☐ Aesthetic Interest
- ☐ Group Value
- ☐ Archaeological Interest
- ☐ Archival Interest
- ☐ Historical Association
- ☐ Designed Landscape Value
- ☐ Landmark Status
- ☐ Social & Communal Value
- ☐ Meets One or More Criteria

**Notes**

**Adaptations to Original:**

- ☐ Extension
- ☐ Outbuildings
- ☐ Conversion
- ☐ Extra Floor
- ☐ Re-windowed
- ☐ Extended Porch
- ☐ Conservatory
- ☐ Change of Use
- ☐ Merged Dwellings

**Listing Status:**

- ☐ Grade I
- ☐ Grade II\*
- ☐ Grade II
- ☐ Building Preservation Order

Number	Location	Building Name	Year
	<b>B6353</b>	<b>Ham Hall</b>	

Main View

Detail, Group or Aerial View



**Ownership:**

☐ Housing Association  
☐ Private  
☐ Rented  
☐ Commercial  
☐ Tied Agricultural  
☐ Unknown  
☐ Council  
☐ Church  
☐ Charity

**Building Type:**

☐ Bungalow  
☐ Detached House  
☐ Semi-detached House  
☐ Terraced House  
☐ Single-storey Cottage  
☐ Community Hall  
☐ Flat  
☐ Shop or Retail  
☐ Workshop / Mill  
☐ Agricultural Barn  
☐ Church/Chapel  
☐ Store  
☐ Utility Building  
☐ School  
☐ Inn or Public House  
☐ Farmhouse  
☐ Garage  
☐ Foundry / Kiln

**Period / Style:**

☐ 16th Century  
☐ 17th Century  
☐ 18th Century  
☐ Augustan  
☐ Georgian  
☐ Early Victorian  
☐ Late Victorian  
☐ Edwardian  
☐ Between Wars  
☐ Post WW2  
☐ Late 20th Century  
☐ 21st Century  
☐ Unknown

**Previous Purposes:**

☐ Residential  
☐ Shop/Retail  
☐ Leisure  
☐ Community  
☐ Religious  
☐ Industrial  
☐ Agricultural  
☐ Accommodation  
☐ Public House  
☐ Educational  
☐ Other  
☐ Services  
☐ Unoccupied  
☐ Holiday House  
☐ Council/Formal Cou  
☐ Workshop  
☐ Bed & Breakfast  
☐ Restaurant/Dining  
☐ Sheltered

**Current Purposes:**

☐ Residential  
☐ Shop/Retail  
☐ Leisure  
☐ Community  
☐ Religious  
☐ Industrial  
☐ Agricultural  
☐ Accommodation  
☐ Public House  
☐ Educational  
☐ Other  
☐ Services  
☐ Unoccupied  
☐ Holiday House  
☐ Council/Formal Cou  
☐ Workshop  
☐ Bed & Breakfast  
☐ Restaurant/Dining  
☐ Sheltered

**Construction Materials:**

☐ Aluminium  
☐ Artificial Stone  
☐ Brick  
☐ Cement Render  
☐ Concrete  
☐ Concrete Block  
☐ Glass  
☐ Pebbledash  
☐ Roof Cement Tiles  
☐ Roof Slates  
☐ Roof Tiles  
☐ Roofing Felt  
☐ Steel  
☐ Steel Frame  
☐ Stone  
☐ Stone Quions  
☐ Timber  
☐ Timber Cladding  
☐ Timber Frame

**English Heritage Criteria:**

☐ Age  
☐ Rarity  
☐ Aesthetic Interest  
☐ Group Value  
☐ Archaeological Interest  
☐ Archival Interest  
☐ Historical Association  
☐ Designed Landscape Value  
☐ Landmark Status  
☐ Social & Communal Value  
☐ Meets One or More Criteria

**Notes**

**Adaptations to Original:**

☐ Extension  
☐ Outbuildings  
☐ Conversion  
☐ Extra Floor  
☐ Re-windowed  
☐ Extended Porch  
☐ Conservatory  
☐ Change of Use  
☐ Merged Dwellings

**Listing Status:**

☐ Grade I  
☐ Grade II\*  
☐ Grade II  
☐ Building Preservation Order

Number	Location	Building Name	Year
	<b>B6353</b>	<b>Ham Hall [B]</b>	

Main View

Detail, Group or Aerial View



**Ownership:**

☐ Housing Association  
☐ Private  
☐ Rented  
☐ Commercial  
☐ Tied Agricultural  
☐ Unknown  
☐ Council  
☐ Church  
☐ Charity

**Building Type:**

☐ Bungalow  
☐ Detached House  
☐ Semi-detached House  
☐ Terraced House  
☐ Single-storey Cottage  
☐ Community Hall  
☐ Flat  
☐ Shop or Retail  
☐ Workshop / Mill  
☐ Agricultural Barn  
☐ Church/Chapel  
☐ Store  
☐ Utility Building  
☐ School  
☐ Inn or Public House  
☐ Farmhouse  
☐ Garage  
☐ Foundry / Kiln

**Period / Style:**

☐ 16th Century  
☐ 17th Century  
☐ 18th Century  
☐ Augustan  
☐ Georgian  
☐ Early Victorian  
☐ Late Victorian  
☐ Edwardian  
☐ Between Wars  
☐ Post WW2  
☐ Late 20th Century  
☐ 21st Century  
☐ Unknown

**Previous Purposes:**

☐ Residential  
☐ Shop/Retail  
☐ Leisure  
☐ Community  
☐ Religious  
☐ Industrial  
☐ Agricultural  
☐ Accommodation  
☐ Public House  
☐ Educational  
☐ Other  
☐ Services  
☐ Unoccupied  
☐ Holiday House  
☐ Council/Formal Cou  
☐ Workshop  
☐ Bed & Breakfast  
☐ Restaurant/Dining  
☐ Sheltered

**Current Purposes:**

☐ Residential  
☐ Shop/Retail  
☐ Leisure  
☐ Community  
☐ Religious  
☐ Industrial  
☐ Agricultural  
☐ Accommodation  
☐ Public House  
☐ Educational  
☐ Other  
☐ Services  
☐ Unoccupied  
☐ Holiday House  
☐ Council/Formal Cou  
☐ Workshop  
☐ Bed & Breakfast  
☐ Restaurant/Dining  
☐ Sheltered

**Construction Materials:**

☐ Aluminium  
☐ Artificial Stone  
☐ Brick  
☐ Cement Render  
☐ Concrete  
☐ Concrete Block  
☐ Glass  
☐ Pebbledash  
☐ Roof Cement Tiles  
☐ Roof Slates  
☐ Roof Tiles  
☐ Roofing Felt  
☐ Steel  
☐ Steel Frame  
☐ Stone  
☐ Stone Quions  
☐ Timber  
☐ Timber Cladding  
☐ Timber Frame

**English Heritage Criteria:**

☐ Age  
☐ Rarity  
☐ Aesthetic Interest  
☐ Group Value  
☐ Archaeological Interest  
☐ Archival Interest  
☐ Historical Association  
☐ Designed Landscape Value  
☐ Landmark Status  
☐ Social & Communal Value  
☐ Meets One or More Criteria

**Notes**

**Adaptations to Original:**

☐ Extension  
☐ Outbuildings  
☐ Conversion  
☐ Extra Floor  
☐ Re-windowed  
☐ Extended Porch  
☐ Conservatory  
☐ Change of Use  
☐ Merged Dwellings

**Listing Status:**

☐ Grade I  
☐ Grade II\*  
☐ Grade II  
☐ Building Preservation Order

Number	Location	Building Name	Year
	<b>U1044</b>	<b>The White House</b>	

Main View

Detail, Group or Aerial View



**Ownership:**

☐ Housing Association  
☐ Private  
☐ Rented  
☐ Commercial  
☐ Tied Agricultural  
☐ Unknown  
☐ Council  
☐ Church  
☐ Charity

**Building Type:**

☐ Bungalow  
☐ Detached House  
☐ Semi-detached House  
☐ Terraced House  
☐ Single-storey Cottage  
☐ Community Hall  
☐ Flat  
☐ Shop or Retail  
☐ Workshop / Mill  
☐ Agricultural Barn  
☐ Church/Chapel  
☐ Store  
☐ Utility Building  
☐ School  
☐ Inn or Public House  
☐ Farmhouse  
☐ Garage  
☐ Foundry / Kiln

**Period / Style:**

☐ 16th Century  
☐ 17th Century  
☐ 18th Century  
☐ Augustan  
☐ Georgian  
☐ Early Victorian  
☐ Late Victorian  
☐ Edwardian  
☐ Between Wars  
☐ Post WW2  
☐ Late 20th Century  
☐ 21st Century  
☐ Unknown

**Previous Purposes:**

☐ Residential  
☐ Shop/Retail  
☐ Leisure  
☐ Community  
☐ Religious  
☐ Industrial  
☐ Agricultural  
☐ Accommodation  
☐ Public House  
☐ Educational  
☐ Other  
☐ Services  
☐ Unoccupied  
☐ Holiday House  
☐ Council/Formal Cou  
☐ Workshop  
☐ Bed & Breakfast  
☐ Restaurant/Dining  
☐ Sheltered

**Current Purposes:**

☐ Residential  
☐ Shop/Retail  
☐ Leisure  
☐ Community  
☐ Religious  
☐ Industrial  
☐ Agricultural  
☐ Accommodation  
☐ Public House  
☐ Educational  
☐ Other  
☐ Services  
☐ Unoccupied  
☐ Holiday House  
☐ Council/Formal Cou  
☐ Workshop  
☐ Bed & Breakfast  
☐ Restaurant/Dining  
☐ Sheltered

**Construction Materials:**

☐ Aluminium  
☐ Artificial Stone  
☐ Brick  
☐ Cement Render  
☐ Concrete  
☐ Concrete Block  
☐ Glass  
☐ Pebbledash  
☐ Roof Cement Tiles  
☐ Roof Slates  
☐ Roof Tiles  
☐ Roofing Felt  
☐ Steel  
☐ Steel Frame  
☐ Stone  
☐ Stone Quions  
☐ Timber  
☐ Timber Cladding  
☐ Timber Frame

**English Heritage Criteria:**

☐ Age  
☐ Rarity  
☐ Aesthetic Interest  
☐ Group Value  
☐ Archaeological Interest  
☐ Archival Interest  
☐ Historical Association  
☐ Designed Landscape Value  
☐ Landmark Status  
☐ Social & Communal Value  
☐ Meets One or More Criteria

**Notes**

**Adaptations to Original:**

☐ Extension  
☐ Outbuildings  
☐ Conversion  
☐ Extra Floor  
☐ Re-windowed  
☐ Extended Porch  
☐ Conservatory  
☐ Change of Use  
☐ Merged Dwellings

**Listing Status:**

☐ Grade I  
☐ Grade II\*  
☐ Grade II  
☐ Building Preservation Order

Number	Location	Building Name	Year
	<b>U1044</b>	<b>The White House Bungalow</b>	

Main View

Detail, Group or Aerial View



**Ownership:**

☐ Housing Association  
☐ Private  
☐ Rented  
☐ Commercial  
☐ Tied Agricultural  
☐ Unknown  
☐ Council  
☐ Church  
☐ Charity

**Building Type:**

☐ Bungalow  
☐ Detached House  
☐ Semi-detached House  
☐ Terraced House  
☐ Single-storey Cottage  
☐ Community Hall  
☐ Flat  
☐ Shop or Retail  
☐ Workshop / Mill  
☐ Agricultural Barn  
☐ Church/Chapel  
☐ Store  
☐ Utility Building  
☐ School  
☐ Inn or Public House  
☐ Farmhouse  
☐ Garage  
☐ Foundry / Kiln

**Period / Style:**

☐ 16th Century  
☐ 17th Century  
☐ 18th Century  
☐ Augustan  
☐ Georgian  
☐ Early Victorian  
☐ Late Victorian  
☐ Edwardian  
☐ Between Wars  
☐ Post WW2  
☐ Late 20th Century  
☐ 21st Century  
☐ Unknown

**Previous Purposes:**

☐ Residential  
☐ Shop/Retail  
☐ Leisure  
☐ Community  
☐ Religious  
☐ Industrial  
☐ Agricultural  
☐ Accommodation  
☐ Public House  
☐ Educational  
☐ Other  
☐ Services  
☐ Unoccupied  
☐ Holiday House  
☐ Council/Formal Cou  
☐ Workshop  
☐ Bed & Breakfast  
☐ Restaurant/Dining  
☐ Sheltered

**Current Purposes:**

☐ Residential  
☐ Shop/Retail  
☐ Leisure  
☐ Community  
☐ Religious  
☐ Industrial  
☐ Agricultural  
☐ Accommodation  
☐ Public House  
☐ Educational  
☐ Other  
☐ Services  
☐ Unoccupied  
☐ Holiday House  
☐ Council/Formal Cou  
☐ Workshop  
☐ Bed & Breakfast  
☐ Restaurant/Dining  
☐ Sheltered

**Construction Materials:**

☐ Aluminium  
☐ Artificial Stone  
☐ Brick  
☐ Cement Render  
☐ Concrete  
☐ Concrete Block  
☐ Glass  
☐ Pebbledash  
☐ Roof Cement Tiles  
☐ Roof Slates  
☐ Roof Tiles  
☐ Roofing Felt  
☐ Steel  
☐ Steel Frame  
☐ Stone  
☐ Stone Quions  
☐ Timber  
☐ Timber Cladding  
☐ Timber Frame

**English Heritage Criteria:**

☐ Age  
☐ Rarity  
☐ Aesthetic Interest  
☐ Group Value  
☐ Archaeological Interest  
☐ Archival Interest  
☐ Historical Association  
☐ Designed Landscape Value  
☐ Landmark Status  
☐ Social & Communal Value  
☐ Meets One or More Criteria

**Notes**

**Adaptations to Original:**

☐ Extension  
☐ Outbuildings  
☐ Conversion  
☐ Extra Floor  
☐ Re-windowed  
☐ Extended Porch  
☐ Conservatory  
☐ Change of Use  
☐ Merged Dwellings

**Listing Status:**

☐ Grade I  
☐ Grade II\*  
☐ Grade II  
☐ Building Preservation Order

Number	Location	Building Name	Year
	<b>B6525</b>	<b>The Blue House</b>	

Main View

Detail, Group or Aerial View



**Ownership:**

☐ Housing Association  
☐ Private  
☐ Rented  
☐ Commercial  
☐ Tied Agricultural  
☐ Unknown  
☐ Council  
☐ Church  
☐ Charity

**Building Type:**

☐ Bungalow  
☐ Detached House  
☐ Semi-detached House  
☐ Terraced House  
☐ Single-storey Cottage  
☐ Community Hall  
☐ Flat  
☐ Shop or Retail  
☐ Workshop / Mill  
☐ Agricultural Barn  
☐ Church/Chapel  
☐ Store  
☐ Utility Building  
☐ School  
☐ Inn or Public House  
☐ Farmhouse  
☐ Garage  
☐ Foundry / Kiln

**Period / Style:**

☐ 16th Century  
☐ 17th Century  
☐ 18th Century  
☐ Augustan  
☐ Georgian  
☐ Early Victorian  
☐ Late Victorian  
☐ Edwardian  
☐ Between Wars  
☐ Post WW2  
☐ Late 20th Century  
☐ 21st Century  
☐ Unknown

**Previous Purposes:**

☐ Residential  
☐ Shop/Retail  
☐ Leisure  
☐ Community  
☐ Religious  
☐ Industrial  
☐ Agricultural  
☐ Accommodation  
☐ Public House  
☐ Educational  
☐ Other  
☐ Services  
☐ Unoccupied  
☐ Holiday House  
☐ Council/Formal Cou  
☐ Workshop  
☐ Bed & Breakfast  
☐ Restaurant/Dining  
☐ Sheltered

**Current Purposes:**

☐ Residential  
☐ Shop/Retail  
☐ Leisure  
☐ Community  
☐ Religious  
☐ Industrial  
☐ Agricultural  
☐ Accommodation  
☐ Public House  
☐ Educational  
☐ Other  
☐ Services  
☐ Unoccupied  
☐ Holiday House  
☐ Council/Formal Cou  
☐ Workshop  
☐ Bed & Breakfast  
☐ Restaurant/Dining  
☐ Sheltered

**Construction Materials:**

☐ Aluminium  
☐ Artificial Stone  
☐ Brick  
☐ Cement Render  
☐ Concrete  
☐ Concrete Block  
☐ Glass  
☐ Pebbledash  
☐ Roof Cement Tiles  
☐ Roof Slates  
☐ Roof Tiles  
☐ Roofing Felt  
☐ Steel  
☐ Steel Frame  
☐ Stone  
☐ Stone Quions  
☐ Timber  
☐ Timber Cladding  
☐ Timber Frame

**English Heritage Criteria:**

☐ Age  
☐ Rarity  
☐ Aesthetic Interest  
☐ Group Value  
☐ Archaeological Interest  
☐ Archival Interest  
☐ Historical Association  
☐ Designed Landscape Value  
☐ Landmark Status  
☐ Social & Communal Value  
☐ Meets One or More Criteria

**Notes**

**Adaptations to Original:**

☐ Extension  
☐ Outbuildings  
☐ Conversion  
☐ Extra Floor  
☐ Re-windowed  
☐ Extended Porch  
☐ Conservatory  
☐ Change of Use  
☐ Merged Dwellings

**Listing Status:**

☐ Grade I  
☐ Grade II\*  
☐ Grade II  
☐ Building Preservation Order



Number	Location	Building Name	Year
	<b>B6525</b>	<b>Barmoor Red House</b>	

Main View

Detail, Group or Aerial View

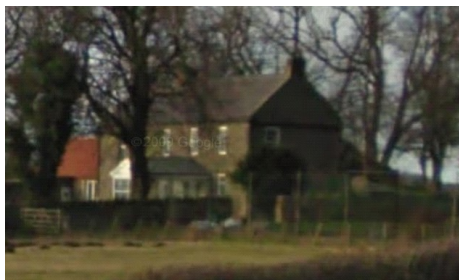

**Ownership:**

- ☐ Housing Association
- ☐ Private
- ☐ Rented
- ☐ Commercial
- ☐ Tied Agricultural
- ☐ Unknown
- ☐ Council
- ☐ Church
- ☐ Charity

**Building Type:**

- ☐ Bungalow
- ☐ Detached House
- ☐ Semi-detached House
- ☐ Terraced House
- ☐ Single-storey Cottage
- ☐ Community Hall
- ☐ Flat
- ☐ Shop or Retail
- ☐ Workshop / Mill
- ☐ Agricultural Barn
- ☐ Church/Chapel
- ☐ Store
- ☐ Utility Building
- ☐ School
- ☐ Inn or Public House
- ☐ Farmhouse
- ☐ Garage
- ☐ Foundry / Kiln

**Period / Style:**

- ☐ 16th Century
- ☐ 17th Century
- ☐ 18th Century
- ☐ Augustan
- ☐ Georgian
- ☐ Early Victorian
- ☐ Late Victorian
- ☐ Edwardian
- ☐ Between Wars
- ☐ Post WW2
- ☐ Late 20th Century
- ☐ 21st Century
- ☐ Unknown

**Previous Purposes:**

- ☐ Residential
- ☐ Shop/Retail
- ☐ Leisure
- ☐ Community
- ☐ Religious
- ☐ Industrial
- ☐ Agricultural
- ☐ Accommodation
- ☐ Public House
- ☐ Educational
- ☐ Other
- ☐ Services
- ☐ Unoccupied
- ☐ Holiday House
- ☐ Council/Formal Cou
- ☐ Workshop
- ☐ Bed & Breakfast
- ☐ Restaurant/Dining
- ☐ Sheltered

**Current Purposes:**

- ☐ Residential
- ☐ Shop/Retail
- ☐ Leisure
- ☐ Community
- ☐ Religious
- ☐ Industrial
- ☐ Agricultural
- ☐ Accommodation
- ☐ Public House
- ☐ Educational
- ☐ Other
- ☐ Services
- ☐ Unoccupied
- ☐ Holiday House
- ☐ Council/Formal Cou
- ☐ Workshop
- ☐ Bed & Breakfast
- ☐ Restaurant/Dining
- ☐ Sheltered

**Construction Materials:**

- ☐ Aluminium
- ☐ Artificial Stone
- ☐ Brick
- ☐ Cement Render
- ☐ Concrete
- ☐ Concrete Block
- ☐ Glass
- ☐ Pebbledash
- ☐ Roof Cement Tiles
- ☐ Roof Slates
- ☐ Roof Tiles
- ☐ Roofing Felt
- ☐ Steel
- ☐ Steel Frame
- ☐ Stone
- ☐ Stone Quions
- ☐ Timber
- ☐ Timber Cladding
- ☐ Timber Frame

**English Heritage Criteria:**

- ☐ Age
- ☐ Rarity
- ☐ Aesthetic Interest
- ☐ Group Value
- ☐ Archaeological Interest
- ☐ Archival Interest
- ☐ Historical Association
- ☐ Designed Landscape Value
- ☐ Landmark Status
- ☐ Social & Communal Value
- ☐ Meets One or More Criteria

**Notes**

**Adaptations to Original:**

- ☐ Extension
- ☐ Outbuildings
- ☐ Conversion
- ☐ Extra Floor
- ☐ Re-windowed
- ☐ Extended Porch
- ☐ Conservatory
- ☐ Change of Use
- ☐ Merged Dwellings

**Listing Status:**

- ☐ Grade I
- ☐ Grade II\*
- ☐ Grade II
- ☐ Building Preservation Order

Number	Location	Building Name	Year
	<b>B6525</b>	<b>Barmoor Red House Bungalow</b>	

Main View

Detail, Group or Aerial View



**Ownership:**

☐ Housing Association  
☐ Private  
☐ Rented  
☐ Commercial  
☐ Tied Agricultural  
☐ Unknown  
☐ Council  
☐ Church  
☐ Charity

**Building Type:**

☐ Bungalow  
☐ Detached House  
☐ Semi-detached House  
☐ Terraced House  
☐ Single-storey Cottage  
☐ Community Hall  
☐ Flat  
☐ Shop or Retail  
☐ Workshop / Mill  
☐ Agricultural Barn  
☐ Church/Chapel  
☐ Store  
☐ Utility Building  
☐ School  
☐ Inn or Public House  
☐ Farmhouse  
☐ Garage  
☐ Foundry / Kiln

**Period / Style:**

☐ 16th Century  
☐ 17th Century  
☐ 18th Century  
☐ Augustan  
☐ Georgian  
☐ Early Victorian  
☐ Late Victorian  
☐ Edwardian  
☐ Between Wars  
☐ Post WW2  
☐ Late 20th Century  
☐ 21st Century  
☐ Unknown

**Previous Purposes:**

☐ Residential  
☐ Shop/Retail  
☐ Leisure  
☐ Community  
☐ Religious  
☐ Industrial  
☐ Agricultural  
☐ Accommodation  
☐ Public House  
☐ Educational  
☐ Other  
☐ Services  
☐ Unoccupied  
☐ Holiday House  
☐ Council/Formal Cou  
☐ Workshop  
☐ Bed & Breakfast  
☐ Restaurant/Dining  
☐ Sheltered

**Current Purposes:**

☐ Residential  
☐ Shop/Retail  
☐ Leisure  
☐ Community  
☐ Religious  
☐ Industrial  
☐ Agricultural  
☐ Accommodation  
☐ Public House  
☐ Educational  
☐ Other  
☐ Services  
☐ Unoccupied  
☐ Holiday House  
☐ Council/Formal Cou  
☐ Workshop  
☐ Bed & Breakfast  
☐ Restaurant/Dining  
☐ Sheltered

**Construction Materials:**

☐ Aluminium  
☐ Artificial Stone  
☐ Brick  
☐ Cement Render  
☐ Concrete  
☐ Concrete Block  
☐ Glass  
☐ Pebbledash  
☐ Roof Cement Tiles  
☐ Roof Slates  
☐ Roof Tiles  
☐ Roofing Felt  
☐ Steel  
☐ Steel Frame  
☐ Stone  
☐ Stone Quions  
☐ Timber  
☐ Timber Cladding  
☐ Timber Frame

**English Heritage Criteria:**

☐ Age  
☐ Rarity  
☐ Aesthetic Interest  
☐ Group Value  
☐ Archaeological Interest  
☐ Archival Interest  
☐ Historical Association  
☐ Designed Landscape Value  
☐ Landmark Status  
☐ Social & Communal Value  
☐ Meets One or More Criteria

**Notes**

**Adaptations to Original:**

☐ Extension  
☐ Outbuildings  
☐ Conversion  
☐ Extra Floor  
☐ Re-windowed  
☐ Extended Porch  
☐ Conservatory  
☐ Change of Use  
☐ Merged Dwellings

**Listing Status:**

☐ Grade I  
☐ Grade II\*  
☐ Grade II  
☐ Building Preservation Order

Number	Location	Building Name	Year
	<b>B6525</b>	<b>Barmoor South Moor</b>	

Main View

Detail, Group or Aerial View



**Ownership:**

☐ Housing Association  
☐ Private  
☐ Rented  
☐ Commercial  
☐ Tied Agricultural  
☐ Unknown  
☐ Council  
☐ Church  
☐ Charity

**Building Type:**

☐ Bungalow  
☐ Detached House  
☐ Semi-detached House  
☐ Terraced House  
☐ Single-storey Cottage  
☐ Community Hall  
☐ Flat  
☐ Shop or Retail  
☐ Workshop / Mill  
☐ Agricultural Barn  
☐ Church/Chapel  
☐ Store  
☐ Utility Building  
☐ School  
☐ Inn or Public House  
☐ Farmhouse  
☐ Garage  
☐ Foundry / Kiln

**Period / Style:**

☐ 16th Century  
☐ 17th Century  
☐ 18th Century  
☐ Augustan  
☐ Georgian  
☐ Early Victorian  
☐ Late Victorian  
☐ Edwardian  
☐ Between Wars  
☐ Post WW2  
☐ Late 20th Century  
☐ 21st Century  
☐ Unknown

**Previous Purposes:**

☐ Residential  
☐ Shop/Retail  
☐ Leisure  
☐ Community  
☐ Religious  
☐ Industrial  
☐ Agricultural  
☐ Accommodation  
☐ Public House  
☐ Educational  
☐ Other  
☐ Services  
☐ Unoccupied  
☐ Holiday House  
☐ Council/Formal Cou  
☐ Workshop  
☐ Bed & Breakfast  
☐ Restaurant/Dining  
☐ Sheltered

**Current Purposes:**

☐ Residential  
☐ Shop/Retail  
☐ Leisure  
☐ Community  
☐ Religious  
☐ Industrial  
☐ Agricultural  
☐ Accommodation  
☐ Public House  
☐ Educational  
☐ Other  
☐ Services  
☐ Unoccupied  
☐ Holiday House  
☐ Council/Formal Cou  
☐ Workshop  
☐ Bed & Breakfast  
☐ Restaurant/Dining  
☐ Sheltered

**Construction Materials:**

☐ Aluminium  
☐ Artificial Stone  
☐ Brick  
☐ Cement Render  
☐ Concrete  
☐ Concrete Block  
☐ Glass  
☐ Pebbledash  
☐ Roof Cement Tiles  
☐ Roof Slates  
☐ Roof Tiles  
☐ Roofing Felt  
☐ Steel  
☐ Steel Frame  
☐ Stone  
☐ Stone Quions  
☐ Timber  
☐ Timber Cladding  
☐ Timber Frame

**English Heritage Criteria:**

☐ Age  
☐ Rarity  
☐ Aesthetic Interest  
☐ Group Value  
☐ Archaeological Interest  
☐ Archival Interest  
☐ Historical Association  
☐ Designed Landscape Value  
☐ Landmark Status  
☐ Social & Communal Value  
☐ Meets One or More Criteria

**Notes**

**Adaptations to Original:**

☐ Extension  
☐ Outbuildings  
☐ Conversion  
☐ Extra Floor  
☐ Re-windowed  
☐ Extended Porch  
☐ Conservatory  
☐ Change of Use  
☐ Merged Dwellings

**Listing Status:**

☐ Grade I  
☐ Grade II\*  
☐ Grade II  
☐ Building Preservation Order

Number	Location	Building Name	Year
	<b>B6525</b>	<b>Kemping Moss House</b>	

Main View

Detail, Group or Aerial View



**Ownership:**

☐ Housing Association  
☐ Private  
☐ Rented  
☐ Commercial  
☐ Tied Agricultural  
☐ Unknown  
☐ Council  
☐ Church  
☐ Charity

**Building Type:**

☐ Bungalow  
☐ Detached House  
☐ Semi-detached House  
☐ Terraced House  
☐ Single-storey Cottage  
☐ Community Hall  
☐ Flat  
☐ Shop or Retail  
☐ Workshop / Mill  
☐ Agricultural Barn  
☐ Church/Chapel  
☐ Store  
☐ Utility Building  
☐ School  
☐ Inn or Public House  
☐ Farmhouse  
☐ Garage  
☐ Foundry / Kiln

**Period / Style:**

☐ 16th Century  
☐ 17th Century  
☐ 18th Century  
☐ Augustan  
☐ Georgian  
☐ Early Victorian  
☐ Late Victorian  
☐ Edwardian  
☐ Between Wars  
☐ Post WW2  
☐ Late 20th Century  
☐ 21st Century  
☐ Unknown

**Previous Purposes:**

☐ Residential  
☐ Shop/Retail  
☐ Leisure  
☐ Community  
☐ Religious  
☐ Industrial  
☐ Agricultural  
☐ Accommodation  
☐ Public House  
☐ Educational  
☐ Other  
☐ Services  
☐ Unoccupied  
☐ Holiday House  
☐ Council/Formal Cou  
☐ Workshop  
☐ Bed & Breakfast  
☐ Restaurant/Dining  
☐ Sheltered

**Current Purposes:**

☐ Residential  
☐ Shop/Retail  
☐ Leisure  
☐ Community  
☐ Religious  
☐ Industrial  
☐ Agricultural  
☐ Accommodation  
☐ Public House  
☐ Educational  
☐ Other  
☐ Services  
☐ Unoccupied  
☐ Holiday House  
☐ Council/Formal Cou  
☐ Workshop  
☐ Bed & Breakfast  
☐ Restaurant/Dining  
☐ Sheltered

**Construction Materials:**

☐ Aluminium  
☐ Artificial Stone  
☐ Brick  
☐ Cement Render  
☐ Concrete  
☐ Concrete Block  
☐ Glass  
☐ Pebbledash  
☐ Roof Cement Tiles  
☐ Roof Slates  
☐ Roof Tiles  
☐ Roofing Felt  
☐ Steel  
☐ Steel Frame  
☐ Stone  
☐ Stone Quions  
☐ Timber  
☐ Timber Cladding  
☐ Timber Frame

**English Heritage Criteria:**

☐ Age  
☐ Rarity  
☐ Aesthetic Interest  
☐ Group Value  
☐ Archaeological Interest  
☐ Archival Interest  
☐ Historical Association  
☐ Designed Landscape Value  
☐ Landmark Status  
☐ Social & Communal Value  
☐ Meets One or More Criteria

**Notes**

**Adaptations to Original:**

☐ Extension  
☐ Outbuildings  
☐ Conversion  
☐ Extra Floor  
☐ Re-windowed  
☐ Extended Porch  
☐ Conservatory  
☐ Change of Use  
☐ Merged Dwellings

**Listing Status:**

☐ Grade I  
☐ Grade II\*  
☐ Grade II  
☐ Building Preservation Order

Number	Location	Building Name	Year
	<b>B6525</b>	<b>Kemping Moss Bungalow</b>	

Main View

Detail, Group or Aerial View



**Ownership:**

☐ Housing Association  
☐ Private  
☐ Rented  
☐ Commercial  
☐ Tied Agricultural  
☐ Unknown  
☐ Council  
☐ Church  
☐ Charity

**Building Type:**

☐ Bungalow  
☐ Detached House  
☐ Semi-detached House  
☐ Terraced House  
☐ Single-storey Cottage  
☐ Community Hall  
☐ Flat  
☐ Shop or Retail  
☐ Workshop / Mill  
☐ Agricultural Barn  
☐ Church/Chapel  
☐ Store  
☐ Utility Building  
☐ School  
☐ Inn or Public House  
☐ Farmhouse  
☐ Garage  
☐ Foundry / Kiln

**Period / Style:**

☐ 16th Century  
☐ 17th Century  
☐ 18th Century  
☐ Augustan  
☐ Georgian  
☐ Early Victorian  
☐ Late Victorian  
☐ Edwardian  
☐ Between Wars  
☐ Post WW2  
☐ Late 20th Century  
☐ 21st Century  
☐ Unknown

**Previous Purposes:**

☐ Residential  
☐ Shop/Retail  
☐ Leisure  
☐ Community  
☐ Religious  
☐ Industrial  
☐ Agricultural  
☐ Accommodation  
☐ Public House  
☐ Educational  
☐ Other  
☐ Services  
☐ Unoccupied  
☐ Holiday House  
☐ Council/Formal Cou  
☐ Workshop  
☐ Bed & Breakfast  
☐ Restaurant/Dining  
☐ Sheltered

**Current Purposes:**

☐ Residential  
☐ Shop/Retail  
☐ Leisure  
☐ Community  
☐ Religious  
☐ Industrial  
☐ Agricultural  
☐ Accommodation  
☐ Public House  
☐ Educational  
☐ Other  
☐ Services  
☐ Unoccupied  
☐ Holiday House  
☐ Council/Formal Cou  
☐ Workshop  
☐ Bed & Breakfast  
☐ Restaurant/Dining  
☐ Sheltered

**Construction Materials:**

☐ Aluminium  
☐ Artificial Stone  
☐ Brick  
☐ Cement Render  
☐ Concrete  
☐ Concrete Block  
☐ Glass  
☐ Pebbledash  
☐ Roof Cement Tiles  
☐ Roof Slates  
☐ Roof Tiles  
☐ Roofing Felt  
☐ Steel  
☐ Steel Frame  
☐ Stone  
☐ Stone Quions  
☐ Timber  
☐ Timber Cladding  
☐ Timber Frame

**English Heritage Criteria:**

☐ Age  
☐ Rarity  
☐ Aesthetic Interest  
☐ Group Value  
☐ Archaeological Interest  
☐ Archival Interest  
☐ Historical Association  
☐ Designed Landscape Value  
☐ Landmark Status  
☐ Social & Communal Value  
☐ Meets One or More Criteria

**Notes**

**Adaptations to Original:**

☐ Extension  
☐ Outbuildings  
☐ Conversion  
☐ Extra Floor  
☐ Re-windowed  
☐ Extended Porch  
☐ Conservatory  
☐ Change of Use  
☐ Merged Dwellings

**Listing Status:**

☐ Grade I  
☐ Grade II\*  
☐ Grade II  
☐ Building Preservation Order

Number	Location	Building Name	Year
	<b>B6525</b>	<b>Kemping Moss Cottage</b>	

Main View

Detail, Group or Aerial View



**Ownership:**

☐ Housing Association  
☐ Private  
☐ Rented  
☐ Commercial  
☐ Tied Agricultural  
☐ Unknown  
☐ Council  
☐ Church  
☐ Charity

**Building Type:**

☐ Bungalow  
☐ Detached House  
☐ Semi-detached House  
☐ Terraced House  
☐ Single-storey Cottage  
☐ Community Hall  
☐ Flat  
☐ Shop or Retail  
☐ Workshop / Mill  
☐ Agricultural Barn  
☐ Church/Chapel  
☐ Store  
☐ Utility Building  
☐ School  
☐ Inn or Public House  
☐ Farmhouse  
☐ Garage  
☐ Foundry / Kiln

**Period / Style:**

☐ 16th Century  
☐ 17th Century  
☐ 18th Century  
☐ Augustan  
☐ Georgian  
☐ Early Victorian  
☐ Late Victorian  
☐ Edwardian  
☐ Between Wars  
☐ Post WW2  
☐ Late 20th Century  
☐ 21st Century  
☐ Unknown

**Previous Purposes:**

☐ Residential  
☐ Shop/Retail  
☐ Leisure  
☐ Community  
☐ Religious  
☐ Industrial  
☐ Agricultural  
☐ Accommodation  
☐ Public House  
☐ Educational  
☐ Other  
☐ Services  
☐ Unoccupied  
☐ Holiday House  
☐ Council/Formal Cou  
☐ Workshop  
☐ Bed & Breakfast  
☐ Restaurant/Dining  
☐ Sheltered

**Current Purposes:**

☐ Residential  
☐ Shop/Retail  
☐ Leisure  
☐ Community  
☐ Religious  
☐ Industrial  
☐ Agricultural  
☐ Accommodation  
☐ Public House  
☐ Educational  
☐ Other  
☐ Services  
☐ Unoccupied  
☐ Holiday House  
☐ Council/Formal Cou  
☐ Workshop  
☐ Bed & Breakfast  
☐ Restaurant/Dining  
☐ Sheltered

**Construction Materials:**

☐ Aluminium  
☐ Artificial Stone  
☐ Brick  
☐ Cement Render  
☐ Concrete  
☐ Concrete Block  
☐ Glass  
☐ Pebbledash  
☐ Roof Cement Tiles  
☐ Roof Slates  
☐ Roof Tiles  
☐ Roofing Felt  
☐ Steel  
☐ Steel Frame  
☐ Stone  
☐ Stone Quions  
☐ Timber  
☐ Timber Cladding  
☐ Timber Frame

**English Heritage Criteria:**

☐ Age  
☐ Rarity  
☐ Aesthetic Interest  
☐ Group Value  
☐ Archaeological Interest  
☐ Archival Interest  
☐ Historical Association  
☐ Designed Landscape Value  
☐ Landmark Status  
☐ Social & Communal Value  
☐ Meets One or More Criteria

**Notes**

**Adaptations to Original:**

☐ Extension  
☐ Outbuildings  
☐ Conversion  
☐ Extra Floor  
☐ Re-windowed  
☐ Extended Porch  
☐ Conservatory  
☐ Change of Use  
☐ Merged Dwellings

**Listing Status:**

☐ Grade I  
☐ Grade II\*  
☐ Grade II  
☐ Building Preservation Order

Number	Location	Building Name	Year
	<b>B6525</b>	<b>Biteabout</b>	

Main View

Detail, Group or Aerial View



**Ownership:**

☐ Housing Association  
☐ Private  
☐ Rented  
☐ Commercial  
☐ Tied Agricultural  
☐ Unknown  
☐ Council  
☐ Church  
☐ Charity

**Building Type:**

☐ Bungalow  
☐ Detached House  
☐ Semi-detached House  
☐ Terraced House  
☐ Single-storey Cottage  
☐ Community Hall  
☐ Flat  
☐ Shop or Retail  
☐ Workshop / Mill  
☐ Agricultural Barn  
☐ Church/Chapel  
☐ Store  
☐ Utility Building  
☐ School  
☐ Inn or Public House  
☐ Farmhouse  
☐ Garage  
☐ Foundry / Kiln

**Period / Style:**

☐ 16th Century  
☐ 17th Century  
☐ 18th Century  
☐ Augustan  
☐ Georgian  
☐ Early Victorian  
☐ Late Victorian  
☐ Edwardian  
☐ Between Wars  
☐ Post WW2  
☐ Late 20th Century  
☐ 21st Century  
☐ Unknown

**Previous Purposes:**

☐ Residential  
☐ Shop/Retail  
☐ Leisure  
☐ Community  
☐ Religious  
☐ Industrial  
☐ Agricultural  
☐ Accommodation  
☐ Public House  
☐ Educational  
☐ Other  
☐ Services  
☐ Unoccupied  
☐ Holiday House  
☐ Council/Formal Cou  
☐ Workshop  
☐ Bed & Breakfast  
☐ Restaurant/Dining  
☐ Sheltered

**Current Purposes:**

☐ Residential  
☐ Shop/Retail  
☐ Leisure  
☐ Community  
☐ Religious  
☐ Industrial  
☐ Agricultural  
☐ Accommodation  
☐ Public House  
☐ Educational  
☐ Other  
☐ Services  
☐ Unoccupied  
☐ Holiday House  
☐ Council/Formal Cou  
☐ Workshop  
☐ Bed & Breakfast  
☐ Restaurant/Dining  
☐ Sheltered

**Construction Materials:**

☐ Aluminium  
☐ Artificial Stone  
☐ Brick  
☐ Cement Render  
☐ Concrete  
☐ Concrete Block  
☐ Glass  
☐ Pebbledash  
☐ Roof Cement Tiles  
☐ Roof Slates  
☐ Roof Tiles  
☐ Roofing Felt  
☐ Steel  
☐ Steel Frame  
☐ Stone  
☐ Stone Quions  
☐ Timber  
☐ Timber Cladding  
☐ Timber Frame

**English Heritage Criteria:**

☐ Age  
☐ Rarity  
☐ Aesthetic Interest  
☐ Group Value  
☐ Archaeological Interest  
☐ Archival Interest  
☐ Historical Association  
☐ Designed Landscape Value  
☐ Landmark Status  
☐ Social & Communal Value  
☐ Meets One or More Criteria

**Notes**

**Adaptations to Original:**

☐ Extension  
☐ Outbuildings  
☐ Conversion  
☐ Extra Floor  
☐ Re-windowed  
☐ Extended Porch  
☐ Conservatory  
☐ Change of Use  
☐ Merged Dwellings

**Listing Status:**

☐ Grade I  
☐ Grade II\*  
☐ Grade II  
☐ Building Preservation Order



Number	Location	Building Name	Year
	<b>U1044</b>	<b>The Dovecote</b>	

Main View

Detail, Group or Aerial View



**Ownership:**

- ☐ Housing Association
- ☐ Private
- ☐ Rented
- ☐ Commercial
- ☐ Tied Agricultural
- ☐ Unknown
- ☐ Council
- ☐ Church
- ☐ Charity

**Building Type:**

- ☐ Bungalow
- ☐ Detached House
- ☐ Semi-detached House
- ☐ Terraced House
- ☐ Single-storey Cottage
- ☐ Community Hall
- ☐ Flat
- ☐ Shop or Retail
- ☐ Workshop / Mill
- ☐ Agricultural Barn
- ☐ Church/Chapel
- ☐ Store
- ☐ Utility Building
- ☐ School
- ☐ Inn or Public House
- ☐ Farmhouse
- ☐ Garage
- ☐ Foundry / Kiln

**Period / Style:**

- ☐ 16th Century
- ☐ 17th Century
- ☐ 18th Century
- ☐ Augustan
- ☐ Georgian
- ☐ Early Victorian
- ☐ Late Victorian
- ☐ Edwardian
- ☐ Between Wars
- ☐ Post WW2
- ☐ Late 20th Century
- ☐ 21st Century
- ☐ Unknown

**Previous Purposes:**

- ☐ Residential
- ☐ Shop/Retail
- ☐ Leisure
- ☐ Community
- ☐ Religious
- ☐ Industrial
- ☐ Agricultural
- ☐ Accommodation
- ☐ Public House
- ☐ Educational
- ☐ Other
- ☐ Services
- ☐ Unoccupied
- ☐ Holiday House
- ☐ Council/Formal Cou
- ☐ Workshop
- ☐ Bed & Breakfast
- ☐ Restaurant/Dining
- ☐ Sheltered

**Current Purposes:**

- ☐ Residential
- ☐ Shop/Retail
- ☐ Leisure
- ☐ Community
- ☐ Religious
- ☐ Industrial
- ☐ Agricultural
- ☐ Accommodation
- ☐ Public House
- ☐ Educational
- ☐ Other
- ☐ Services
- ☐ Unoccupied
- ☐ Holiday House
- ☐ Council/Formal Cou
- ☐ Workshop
- ☐ Bed & Breakfast
- ☐ Restaurant/Dining
- ☐ Sheltered

**Construction Materials:**

- ☐ Aluminium
- ☐ Artificial Stone
- ☐ Brick
- ☐ Cement Render
- ☐ Concrete
- ☐ Concrete Block
- ☐ Glass
- ☐ Pebbledash
- ☐ Roof Cement Tiles
- ☐ Roof Slates
- ☐ Roof Tiles
- ☐ Roofing Felt
- ☐ Steel
- ☐ Steel Frame
- ☐ Stone
- ☐ Stone Quions
- ☐ Timber
- ☐ Timber Cladding
- ☐ Timber Frame

**English Heritage Criteria:**

- ☐ Age
- ☐ Rarity
- ☐ Aesthetic Interest
- ☐ Group Value
- ☐ Archaeological Interest
- ☐ Archival Interest
- ☐ Historical Association
- ☐ Designed Landscape Value
- ☐ Landmark Status
- ☐ Social & Communal Value
- ☐ Meets One or More Criteria

**Notes**

**Adaptations to Original:**

- ☐ Extension
- ☐ Outbuildings
- ☐ Conversion
- ☐ Extra Floor
- ☐ Re-windowed
- ☐ Extended Porch
- ☐ Conservatory
- ☐ Change of Use
- ☐ Merged Dwellings

**Listing Status:**

- ☐ Grade I
- ☐ Grade II\*
- ☐ Grade II
- ☐ Building Preservation Order

Number	Location	Building Name	Year
	<b>U1044</b>	<b>High Steads</b>	

Main View

Detail, Group or Aerial View



**Ownership:**

- ☐ Housing Association
- ☐ Private
- ☐ Rented
- ☐ Commercial
- ☐ Tied Agricultural
- ☐ Unknown
- ☐ Council
- ☐ Church
- ☐ Charity

**Building Type:**

- ☐ Bungalow
- ☐ Detached House
- ☐ Semi-detached House
- ☐ Terraced House
- ☐ Single-storey Cottage
- ☐ Community Hall
- ☐ Flat
- ☐ Shop or Retail
- ☐ Workshop / Mill
- ☐ Agricultural Barn
- ☐ Church/Chapel
- ☐ Store
- ☐ Utility Building
- ☐ School
- ☐ Inn or Public House
- ☐ Farmhouse
- ☐ Garage
- ☐ Foundry / Kiln

**Period / Style:**

- ☐ 16th Century
- ☐ 17th Century
- ☐ 18th Century
- ☐ Augustan
- ☐ Georgian
- ☐ Early Victorian
- ☐ Late Victorian
- ☐ Edwardian
- ☐ Between Wars
- ☐ Post WW2
- ☐ Late 20th Century
- ☐ 21st Century
- ☐ Unknown

**Previous Purposes:**

- ☐ Residential
- ☐ Shop/Retail
- ☐ Leisure
- ☐ Community
- ☐ Religious
- ☐ Industrial
- ☐ Agricultural
- ☐ Accommodation
- ☐ Public House
- ☐ Educational
- ☐ Other
- ☐ Services
- ☐ Unoccupied
- ☐ Holiday House
- ☐ Council/Formal Cou
- ☐ Workshop
- ☐ Bed & Breakfast
- ☐ Restaurant/Dining
- ☐ Sheltered

**Current Purposes:**

- ☐ Residential
- ☐ Shop/Retail
- ☐ Leisure
- ☐ Community
- ☐ Religious
- ☐ Industrial
- ☐ Agricultural
- ☐ Accommodation
- ☐ Public House
- ☐ Educational
- ☐ Other
- ☐ Services
- ☐ Unoccupied
- ☐ Holiday House
- ☐ Council/Formal Cou
- ☐ Workshop
- ☐ Bed & Breakfast
- ☐ Restaurant/Dining
- ☐ Sheltered

**Construction Materials:**

- ☐ Aluminium
- ☐ Artificial Stone
- ☐ Brick
- ☐ Cement Render
- ☐ Concrete
- ☐ Concrete Block
- ☐ Glass
- ☐ Pebbledash
- ☐ Roof Cement Tiles
- ☐ Roof Slates
- ☐ Roof Tiles
- ☐ Roofing Felt
- ☐ Steel
- ☐ Steel Frame
- ☐ Stone
- ☐ Stone Quions
- ☐ Timber
- ☐ Timber Cladding
- ☐ Timber Frame

**English Heritage Criteria:**

- ☐ Age
- ☐ Rarity
- ☐ Aesthetic Interest
- ☐ Group Value
- ☐ Archaeological Interest
- ☐ Archival Interest
- ☐ Historical Association
- ☐ Designed Landscape Value
- ☐ Landmark Status
- ☐ Social & Communal Value
- ☐ Meets One or More Criteria

**Notes**

**Adaptations to Original:**

- ☐ Extension
- ☐ Outbuildings
- ☐ Conversion
- ☐ Extra Floor
- ☐ Re-windowed
- ☐ Extended Porch
- ☐ Conservatory
- ☐ Change of Use
- ☐ Merged Dwellings

**Listing Status:**

- ☐ Grade I
- ☐ Grade II\*
- ☐ Grade II
- ☐ Building Preservation Order

Number	Location	Building Name	Year
	<b>B6525</b>	<b>Moss Hall</b>	

Main View

Detail, Group or Aerial View



**Ownership:**

☐ Housing Association  
☐ Private  
☐ Rented  
☐ Commercial  
☐ Tied Agricultural  
☐ Unknown  
☐ Council  
☐ Church  
☐ Charity

**Building Type:**

☐ Bungalow  
☐ Detached House  
☐ Semi-detached House  
☐ Terraced House  
☐ Single-storey Cottage  
☐ Community Hall  
☐ Flat  
☐ Shop or Retail  
☐ Workshop / Mill  
☐ Agricultural Barn  
☐ Church/Chapel  
☐ Store  
☐ Utility Building  
☐ School  
☐ Inn or Public House  
☐ Farmhouse  
☐ Garage  
☐ Foundry / Kiln

**Period / Style:**

☐ 16th Century  
☐ 17th Century  
☐ 18th Century  
☐ Augustan  
☐ Georgian  
☐ Early Victorian  
☐ Late Victorian  
☐ Edwardian  
☐ Between Wars  
☐ Post WW2  
☐ Late 20th Century  
☐ 21st Century  
☐ Unknown

**Previous Purposes:**

☐ Residential  
☐ Shop/Retail  
☐ Leisure  
☐ Community  
☐ Religious  
☐ Industrial  
☐ Agricultural  
☐ Accommodation  
☐ Public House  
☐ Educational  
☐ Other  
☐ Services  
☐ Unoccupied  
☐ Holiday House  
☐ Council/Formal Cou  
☐ Workshop  
☐ Bed & Breakfast  
☐ Restaurant/Dining  
☐ Sheltered

**Current Purposes:**

☐ Residential  
☐ Shop/Retail  
☐ Leisure  
☐ Community  
☐ Religious  
☐ Industrial  
☐ Agricultural  
☐ Accommodation  
☐ Public House  
☐ Educational  
☐ Other  
☐ Services  
☐ Unoccupied  
☐ Holiday House  
☐ Council/Formal Cou  
☐ Workshop  
☐ Bed & Breakfast  
☐ Restaurant/Dining  
☐ Sheltered

**Construction Materials:**

☐ Aluminium  
☐ Artificial Stone  
☐ Brick  
☐ Cement Render  
☐ Concrete  
☐ Concrete Block  
☐ Glass  
☐ Pebbledash  
☐ Roof Cement Tiles  
☐ Roof Slates  
☐ Roof Tiles  
☐ Roofing Felt  
☐ Steel  
☐ Steel Frame  
☐ Stone  
☐ Stone Quions  
☐ Timber  
☐ Timber Cladding  
☐ Timber Frame

**English Heritage Criteria:**

☐ Age  
☐ Rarity  
☐ Aesthetic Interest  
☐ Group Value  
☐ Archaeological Interest  
☐ Archival Interest  
☐ Historical Association  
☐ Designed Landscape Value  
☐ Landmark Status  
☐ Social & Communal Value  
☐ Meets One or More Criteria

**Notes**

**Adaptations to Original:**

☐ Extension  
☐ Outbuildings  
☐ Conversion  
☐ Extra Floor  
☐ Re-windowed  
☐ Extended Porch  
☐ Conservatory  
☐ Change of Use  
☐ Merged Dwellings

**Listing Status:**

☐ Grade I  
☐ Grade II\*  
☐ Grade II  
☐ Building Preservation Order

Number	Location	Building Name	Year
	<b>U1045</b>	<b>Moorhouse Farm</b>	

Main View

Detail, Group or Aerial View



**Ownership:**

☐ Housing Association  
☐ Private  
☐ Rented  
☐ Commercial  
☐ Tied Agricultural  
☐ Unknown  
☐ Council  
☐ Church  
☐ Charity

**Building Type:**

☐ Bungalow  
☐ Detached House  
☐ Semi-detached House  
☐ Terraced House  
☐ Single-storey Cottage  
☐ Community Hall  
☐ Flat  
☐ Shop or Retail  
☐ Workshop / Mill  
☐ Agricultural Barn  
☐ Church/Chapel  
☐ Store  
☐ Utility Building  
☐ School  
☐ Inn or Public House  
☐ Farmhouse  
☐ Garage  
☐ Foundry / Kiln

**Period / Style:**

☐ 16th Century  
☐ 17th Century  
☐ 18th Century  
☐ Augustan  
☐ Georgian  
☐ Early Victorian  
☐ Late Victorian  
☐ Edwardian  
☐ Between Wars  
☐ Post WW2  
☐ Late 20th Century  
☐ 21st Century  
☐ Unknown

**Previous Purposes:**

☐ Residential  
☐ Shop/Retail  
☐ Leisure  
☐ Community  
☐ Religious  
☐ Industrial  
☐ Agricultural  
☐ Accommodation  
☐ Public House  
☐ Educational  
☐ Other  
☐ Services  
☐ Unoccupied  
☐ Holiday House  
☐ Council/Formal Cou  
☐ Workshop  
☐ Bed & Breakfast  
☐ Restaurant/Dining  
☐ Sheltered

**Current Purposes:**

☐ Residential  
☐ Shop/Retail  
☐ Leisure  
☐ Community  
☐ Religious  
☐ Industrial  
☐ Agricultural  
☐ Accommodation  
☐ Public House  
☐ Educational  
☐ Other  
☐ Services  
☐ Unoccupied  
☐ Holiday House  
☐ Council/Formal Cou  
☐ Workshop  
☐ Bed & Breakfast  
☐ Restaurant/Dining  
☐ Sheltered

**Construction Materials:**

☐ Aluminium  
☐ Artificial Stone  
☐ Brick  
☐ Cement Render  
☐ Concrete  
☐ Concrete Block  
☐ Glass  
☐ Pebbledash  
☐ Roof Cement Tiles  
☐ Roof Slates  
☐ Roof Tiles  
☐ Roofing Felt  
☐ Steel  
☐ Steel Frame  
☐ Stone  
☐ Stone Quions  
☐ Timber  
☐ Timber Cladding  
☐ Timber Frame

**English Heritage Criteria:**

☐ Age  
☐ Rarity  
☐ Aesthetic Interest  
☐ Group Value  
☐ Archaeological Interest  
☐ Archival Interest  
☐ Historical Association  
☐ Designed Landscape Value  
☐ Landmark Status  
☐ Social & Communal Value  
☐ Meets One or More Criteria

**Notes**

**Adaptations to Original:**

☐ Extension  
☐ Outbuildings  
☐ Conversion  
☐ Extra Floor  
☐ Re-windowed  
☐ Extended Porch  
☐ Conservatory  
☐ Change of Use  
☐ Merged Dwellings

**Listing Status:**

☐ Grade I  
☐ Grade II\*  
☐ Grade II  
☐ Building Preservation Order

Number	Location	Building Name	Year
	<b>U1045</b>	<b>Moorhouse Farm Cottage</b>	

Main View

Detail, Group or Aerial View

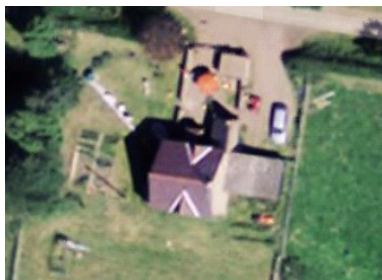

**Ownership:**

- ☐ Housing Association
- ☐ Private
- ☐ Rented
- ☐ Commercial
- ☐ Tied Agricultural
- ☐ Unknown
- ☐ Council
- ☐ Church
- ☐ Charity

**Building Type:**

- ☐ Bungalow
- ☐ Detached House
- ☐ Semi-detached House
- ☐ Terraced House
- ☐ Single-storey Cottage
- ☐ Community Hall
- ☐ Flat
- ☐ Shop or Retail
- ☐ Workshop / Mill
- ☐ Agricultural Barn
- ☐ Church/Chapel
- ☐ Store
- ☐ Utility Building
- ☐ School
- ☐ Inn or Public House
- ☐ Farmhouse
- ☐ Garage
- ☐ Foundry / Kiln

**Period / Style:**

- ☐ 16th Century
- ☐ 17th Century
- ☐ 18th Century
- ☐ Augustan
- ☐ Georgian
- ☐ Early Victorian
- ☐ Late Victorian
- ☐ Edwardian
- ☐ Between Wars
- ☐ Post WW2
- ☐ Late 20th Century
- ☐ 21st Century
- ☐ Unknown

**Previous Purposes:**

- ☐ Residential
- ☐ Shop/Retail
- ☐ Leisure
- ☐ Community
- ☐ Religious
- ☐ Industrial
- ☐ Agricultural
- ☐ Accommodation
- ☐ Public House
- ☐ Educational
- ☐ Other
- ☐ Services
- ☐ Unoccupied
- ☐ Holiday House
- ☐ Council/Formal Cou
- ☐ Workshop
- ☐ Bed & Breakfast
- ☐ Restaurant/Dining
- ☐ Sheltered

**Current Purposes:**

- ☐ Residential
- ☐ Shop/Retail
- ☐ Leisure
- ☐ Community
- ☐ Religious
- ☐ Industrial
- ☐ Agricultural
- ☐ Accommodation
- ☐ Public House
- ☐ Educational
- ☐ Other
- ☐ Services
- ☐ Unoccupied
- ☐ Holiday House
- ☐ Council/Formal Cou
- ☐ Workshop
- ☐ Bed & Breakfast
- ☐ Restaurant/Dining
- ☐ Sheltered

**Construction Materials:**

- ☐ Aluminium
- ☐ Artificial Stone
- ☐ Brick
- ☐ Cement Render
- ☐ Concrete
- ☐ Concrete Block
- ☐ Glass
- ☐ Pebbledash
- ☐ Roof Cement Tiles
- ☐ Roof Slates
- ☐ Roof Tiles
- ☐ Roofing Felt
- ☐ Steel
- ☐ Steel Frame
- ☐ Stone
- ☐ Stone Quions
- ☐ Timber
- ☐ Timber Cladding
- ☐ Timber Frame

**English Heritage Criteria:**

- ☐ Age
- ☐ Rarity
- ☐ Aesthetic Interest
- ☐ Group Value
- ☐ Archaeological Interest
- ☐ Archival Interest
- ☐ Historical Association
- ☐ Designed Landscape Value
- ☐ Landmark Status
- ☐ Social & Communal Value
- ☐ Meets One or More Criteria

**Notes**

**Adaptations to Original:**

- ☐ Extension
- ☐ Outbuildings
- ☐ Conversion
- ☐ Extra Floor
- ☐ Re-windowed
- ☐ Extended Porch
- ☐ Conservatory
- ☐ Change of Use
- ☐ Merged Dwellings

**Listing Status:**

- ☐ Grade I
- ☐ Grade II\*
- ☐ Grade II
- ☐ Building Preservation Order

Number	Location	Building Name	Year
	U1045	Moorhouse Farm Holiday Cottages	

Main View

Detail, Group or Aerial View



Ownership:

- ☐ Housing Association
- ☐ Private
- ☐ Rented
- ☐ Commercial
- ☐ Tied Agricultural
- ☐ Unknown
- ☐ Council
- ☐ Church
- ☐ Charity

Building Type:

- ☐ Bungalow
- ☐ Detached House
- ☐ Semi-detached House
- ☐ Terraced House
- ☐ Single-storey Cottage
- ☐ Community Hall
- ☐ Flat
- ☐ Shop or Retail
- ☐ Workshop / Mill
- ☐ Agricultural Barn
- ☐ Church/Chapel
- ☐ Store
- ☐ Utility Building
- ☐ School
- ☐ Inn or Public House
- ☐ Farmhouse
- ☐ Garage
- ☐ Foundry / Kiln

Period / Style:

- ☐ 16th Century
- ☐ 17th Century
- ☐ 18th Century
- ☐ Augustan
- ☐ Georgian
- ☐ Early Victorian
- ☐ Late Victorian
- ☐ Edwardian
- ☐ Between Wars
- ☐ Post WW2
- ☐ Late 20th Century
- ☐ 21st Century
- ☐ Unknown

Previous Purposes:

- ☐ Residential
- ☐ Shop/Retail
- ☐ Leisure
- ☐ Community
- ☐ Religious
- ☐ Industrial
- ☐ Agricultural
- ☐ Accommodation
- ☐ Public House
- ☐ Educational
- ☐ Other
- ☐ Services
- ☐ Unoccupied
- ☐ Holiday House
- ☐ Council/Formal Cou
- ☐ Workshop
- ☐ Bed & Breakfast
- ☐ Restaurant/Dining
- ☐ Sheltered

Current Purposes:

- ☐ Residential
- ☐ Shop/Retail
- ☐ Leisure
- ☐ Community
- ☐ Religious
- ☐ Industrial
- ☐ Agricultural
- ☐ Accommodation
- ☐ Public House
- ☐ Educational
- ☐ Other
- ☐ Services
- ☐ Unoccupied
- ☐ Holiday House
- ☐ Council/Formal Cou
- ☐ Workshop
- ☐ Bed & Breakfast
- ☐ Restaurant/Dining
- ☐ Sheltered

Construction Materials:

- ☐ Aluminium
- ☐ Artificial Stone
- ☐ Brick
- ☐ Cement Render
- ☐ Concrete
- ☐ Concrete Block
- ☐ Glass
- ☐ Pebbledash
- ☐ Roof Cement Tiles
- ☐ Roof Slates
- ☐ Roof Tiles
- ☐ Roofing Felt
- ☐ Steel
- ☐ Steel Frame
- ☐ Stone
- ☐ Stone Quions
- ☐ Timber
- ☐ Timber Cladding
- ☐ Timber Frame

English Heritage Criteria:

- ☐ Age
- ☐ Rarity
- ☐ Aesthetic Interest
- ☐ Group Value
- ☐ Archaeological Interest
- ☐ Archival Interest
- ☐ Historical Association
- ☐ Designed Landscape Value
- ☐ Landmark Status
- ☐ Social & Communal Value
- ☐ Meets One or More Criteria

Notes

Adaptations to Original:

- ☐ Extension
- ☐ Outbuildings
- ☐ Conversion
- ☐ Extra Floor
- ☐ Re-windowed
- ☐ Extended Porch
- ☐ Conservatory
- ☐ Change of Use
- ☐ Merged Dwellings

Listing Status:

- ☐ Grade I
- ☐ Grade II\*
- ☐ Grade II
- ☐ Building Preservation Order

Number	Location	Building Name	Year
	<b>C37</b>	<b>Brownridge Farm House</b>	

Main View

Detail, Group or Aerial View



**Ownership:**

☐ Housing Association  
☐ Private  
☐ Rented  
☐ Commercial  
☐ Tied Agricultural  
☐ Unknown  
☐ Council  
☐ Church  
☐ Charity

**Building Type:**

☐ Bungalow  
☐ Detached House  
☐ Semi-detached House  
☐ Terraced House  
☐ Single-storey Cottage  
☐ Community Hall  
☐ Flat  
☐ Shop or Retail  
☐ Workshop / Mill  
☐ Agricultural Barn  
☐ Church/Chapel  
☐ Store  
☐ Utility Building  
☐ School  
☐ Inn or Public House  
☐ Farmhouse  
☐ Garage  
☐ Foundry / Kiln

**Period / Style:**

☐ 16th Century  
☐ 17th Century  
☐ 18th Century  
☐ Augustan  
☐ Georgian  
☐ Early Victorian  
☐ Late Victorian  
☐ Edwardian  
☐ Between Wars  
☐ Post WW2  
☐ Late 20th Century  
☐ 21st Century  
☐ Unknown

**Previous Purposes:**

☐ Residential  
☐ Shop/Retail  
☐ Leisure  
☐ Community  
☐ Religious  
☐ Industrial  
☐ Agricultural  
☐ Accommodation  
☐ Public House  
☐ Educational  
☐ Other  
☐ Services  
☐ Unoccupied  
☐ Holiday House  
☐ Council/Formal Cou  
☐ Workshop  
☐ Bed & Breakfast  
☐ Restaurant/Dining  
☐ Sheltered

**Current Purposes:**

☐ Residential  
☐ Shop/Retail  
☐ Leisure  
☐ Community  
☐ Religious  
☐ Industrial  
☐ Agricultural  
☐ Accommodation  
☐ Public House  
☐ Educational  
☐ Other  
☐ Services  
☐ Unoccupied  
☐ Holiday House  
☐ Council/Formal Cou  
☐ Workshop  
☐ Bed & Breakfast  
☐ Restaurant/Dining  
☐ Sheltered

**Construction Materials:**

☐ Aluminium  
☐ Artificial Stone  
☐ Brick  
☐ Cement Render  
☐ Concrete  
☐ Concrete Block  
☐ Glass  
☐ Pebbledash  
☐ Roof Cement Tiles  
☐ Roof Slates  
☐ Roof Tiles  
☐ Roofing Felt  
☐ Steel  
☐ Steel Frame  
☐ Stone  
☐ Stone Quions  
☐ Timber  
☐ Timber Cladding  
☐ Timber Frame

**English Heritage Criteria:**

☐ Age  
☐ Rarity  
☐ Aesthetic Interest  
☐ Group Value  
☐ Archaeological Interest  
☐ Archival Interest  
☐ Historical Association  
☐ Designed Landscape Value  
☐ Landmark Status  
☐ Social & Communal Value  
☐ Meets One or More Criteria

**Notes**

**Adaptations to Original:**

☐ Extension  
☐ Outbuildings  
☐ Conversion  
☐ Extra Floor  
☐ Re-windowed  
☐ Extended Porch  
☐ Conservatory  
☐ Change of Use  
☐ Merged Dwellings

**Listing Status:**

☐ Grade I  
☐ Grade II\*  
☐ Grade II  
☐ Building Preservation Order



Number	Location	Building Name	Year
	<b>C37</b>	<b>Brownridge Farm Cottage</b>	

Main View

Detail, Group or Aerial View



**Ownership:**

☐ Housing Association  
☐ Private  
☐ Rented  
☐ Commercial  
☐ Tied Agricultural  
☐ Unknown  
☐ Council  
☐ Church  
☐ Charity

**Building Type:**

☐ Bungalow  
☐ Detached House  
☐ Semi-detached House  
☐ Terraced House  
☐ Single-storey Cottage  
☐ Community Hall  
☐ Flat  
☐ Shop or Retail  
☐ Workshop / Mill  
☐ Agricultural Barn  
☐ Church/Chapel  
☐ Store  
☐ Utility Building  
☐ School  
☐ Inn or Public House  
☐ Farmhouse  
☐ Garage  
☐ Foundry / Kiln

**Period / Style:**

☐ 16th Century  
☐ 17th Century  
☐ 18th Century  
☐ Augustan  
☐ Georgian  
☐ Early Victorian  
☐ Late Victorian  
☐ Edwardian  
☐ Between Wars  
☐ Post WW2  
☐ Late 20th Century  
☐ 21st Century  
☐ Unknown

**Previous Purposes:**

☐ Residential  
☐ Shop/Retail  
☐ Leisure  
☐ Community  
☐ Religious  
☐ Industrial  
☐ Agricultural  
☐ Accommodation  
☐ Public House  
☐ Educational  
☐ Other  
☐ Services  
☐ Unoccupied  
☐ Holiday House  
☐ Council/Formal Cou  
☐ Workshop  
☐ Bed & Breakfast  
☐ Restaurant/Dining  
☐ Sheltered

**Current Purposes:**

☐ Residential  
☐ Shop/Retail  
☐ Leisure  
☐ Community  
☐ Religious  
☐ Industrial  
☐ Agricultural  
☐ Accommodation  
☐ Public House  
☐ Educational  
☐ Other  
☐ Services  
☐ Unoccupied  
☐ Holiday House  
☐ Council/Formal Cou  
☐ Workshop  
☐ Bed & Breakfast  
☐ Restaurant/Dining  
☐ Sheltered

**Construction Materials:**

☐ Aluminium  
☐ Artificial Stone  
☐ Brick  
☐ Cement Render  
☐ Concrete  
☐ Concrete Block  
☐ Glass  
☐ Pebbledash  
☐ Roof Cement Tiles  
☐ Roof Slates  
☐ Roof Tiles  
☐ Roofing Felt  
☐ Steel  
☐ Steel Frame  
☐ Stone  
☐ Stone Quions  
☐ Timber  
☐ Timber Cladding  
☐ Timber Frame

**English Heritage Criteria:**

☐ Age  
☐ Rarity  
☐ Aesthetic Interest  
☐ Group Value  
☐ Archaeological Interest  
☐ Archival Interest  
☐ Historical Association  
☐ Designed Landscape Value  
☐ Landmark Status  
☐ Social & Communal Value  
☐ Meets One or More Criteria

**Notes**

**Adaptations to Original:**

☐ Extension  
☐ Outbuildings  
☐ Conversion  
☐ Extra Floor  
☐ Re-windowed  
☐ Extended Porch  
☐ Conservatory  
☐ Change of Use  
☐ Merged Dwellings

**Listing Status:**

☐ Grade I  
☐ Grade II\*  
☐ Grade II  
☐ Building Preservation Order

Number	Location	Building Name	Year
	<b>C37</b>	<b>Brownridge Farm Cottage 2</b>	

Main View

Detail, Group or Aerial View



**Ownership:**

☐ Housing Association  
☐ Private  
☐ Rented  
☐ Commercial  
☐ Tied Agricultural  
☐ Unknown  
☐ Council  
☐ Church  
☐ Charity

**Building Type:**

☐ Bungalow  
☐ Detached House  
☐ Semi-detached House  
☐ Terraced House  
☐ Single-storey Cottage  
☐ Community Hall  
☐ Flat  
☐ Shop or Retail  
☐ Workshop / Mill  
☐ Agricultural Barn  
☐ Church/Chapel  
☐ Store  
☐ Utility Building  
☐ School  
☐ Inn or Public House  
☐ Farmhouse  
☐ Garage  
☐ Foundry / Kiln

**Period / Style:**

☐ 16th Century  
☐ 17th Century  
☐ 18th Century  
☐ Augustan  
☐ Georgian  
☐ Early Victorian  
☐ Late Victorian  
☐ Edwardian  
☐ Between Wars  
☐ Post WW2  
☐ Late 20th Century  
☐ 21st Century  
☐ Unknown

**Previous Purposes:**

☐ Residential  
☐ Shop/Retail  
☐ Leisure  
☐ Community  
☐ Religious  
☐ Industrial  
☐ Agricultural  
☐ Accommodation  
☐ Public House  
☐ Educational  
☐ Other  
☐ Services  
☐ Unoccupied  
☐ Holiday House  
☐ Council/Formal Cou  
☐ Workshop  
☐ Bed & Breakfast  
☐ Restaurant/Dining  
☐ Sheltered

**Current Purposes:**

☐ Residential  
☐ Shop/Retail  
☐ Leisure  
☐ Community  
☐ Religious  
☐ Industrial  
☐ Agricultural  
☐ Accommodation  
☐ Public House  
☐ Educational  
☐ Other  
☐ Services  
☐ Unoccupied  
☐ Holiday House  
☐ Council/Formal Cou  
☐ Workshop  
☐ Bed & Breakfast  
☐ Restaurant/Dining  
☐ Sheltered

**Construction Materials:**

☐ Aluminium  
☐ Artificial Stone  
☐ Brick  
☐ Cement Render  
☐ Concrete  
☐ Concrete Block  
☐ Glass  
☐ Pebbledash  
☐ Roof Cement Tiles  
☐ Roof Slates  
☐ Roof Tiles  
☐ Roofing Felt  
☐ Steel  
☐ Steel Frame  
☐ Stone  
☐ Stone Quions  
☐ Timber  
☐ Timber Cladding  
☐ Timber Frame

**English Heritage Criteria:**

☐ Age  
☐ Rarity  
☐ Aesthetic Interest  
☐ Group Value  
☐ Archaeological Interest  
☐ Archival Interest  
☐ Historical Association  
☐ Designed Landscape Value  
☐ Landmark Status  
☐ Social & Communal Value  
☐ Meets One or More Criteria

**Notes**

**Adaptations to Original:**

☐ Extension  
☐ Outbuildings  
☐ Conversion  
☐ Extra Floor  
☐ Re-windowed  
☐ Extended Porch  
☐ Conservatory  
☐ Change of Use  
☐ Merged Dwellings

**Listing Status:**

☐ Grade I  
☐ Grade II\*  
☐ Grade II  
☐ Building Preservation Order

Number	Location	Building Name	Year
	<b>B6353</b>	<b>Lowick Low Steads</b>	

Main View

Detail, Group or Aerial View



**Ownership:**

☐ Housing Association  
☐ Private  
☐ Rented  
☐ Commercial  
☐ Tied Agricultural  
☐ Unknown  
☐ Council  
☐ Church  
☐ Charity

**Building Type:**

☐ Bungalow  
☐ Detached House  
☐ Semi-detached House  
☐ Terraced House  
☐ Single-storey Cottage  
☐ Community Hall  
☐ Flat  
☐ Shop or Retail  
☐ Workshop / Mill  
☐ Agricultural Barn  
☐ Church/Chapel  
☐ Store  
☐ Utility Building  
☐ School  
☐ Inn or Public House  
☐ Farmhouse  
☐ Garage  
☐ Foundry / Kiln

**Period / Style:**

☐ 16th Century  
☐ 17th Century  
☐ 18th Century  
☐ Augustan  
☐ Georgian  
☐ Early Victorian  
☐ Late Victorian  
☐ Edwardian  
☐ Between Wars  
☐ Post WW2  
☐ Late 20th Century  
☐ 21st Century  
☐ Unknown

**Previous Purposes:**

☐ Residential  
☐ Shop/Retail  
☐ Leisure  
☐ Community  
☐ Religious  
☐ Industrial  
☐ Agricultural  
☐ Accommodation  
☐ Public House  
☐ Educational  
☐ Other  
☐ Services  
☐ Unoccupied  
☐ Holiday House  
☐ Council/Formers Cou  
☐ Workshop  
☐ Bed & Breakfast  
☐ Restaurant/Dining  
☐ Sheltered

**Current Purposes:**

☐ Residential  
☐ Shop/Retail  
☐ Leisure  
☐ Community  
☐ Religious  
☐ Industrial  
☐ Agricultural  
☐ Accommodation  
☐ Public House  
☐ Educational  
☐ Other  
☐ Services  
☐ Unoccupied  
☐ Holiday House  
☐ Council/Formers Cou  
☐ Workshop  
☐ Bed & Breakfast  
☐ Restaurant/Dining  
☐ Sheltered

**Construction Materials:**

☐ Aluminium  
☐ Artificial Stone  
☐ Brick  
☐ Cement Render  
☐ Concrete  
☐ Concrete Block  
☐ Glass  
☐ Pebbledash  
☐ Roof Cement Tiles  
☐ Roof Slates  
☐ Roof Tiles  
☐ Roofing Felt  
☐ Steel  
☐ Steel Frame  
☐ Stone  
☐ Stone Quions  
☐ Timber  
☐ Timber Cladding  
☐ Timber Frame

**English Heritage Criteria:**

☐ Age  
☐ Rarity  
☐ Aesthetic Interest  
☐ Group Value  
☐ Archaeological Interest  
☐ Archival Interest  
☐ Historical Association  
☐ Designed Landscape Value  
☐ Landmark Status  
☐ Social & Communal Value  
☐ Meets One or More Criteria

**Notes**

**Adaptations to Original:**

☐ Extension  
☐ Outbuildings  
☐ Conversion  
☐ Extra Floor  
☐ Re-windowed  
☐ Extended Porch  
☐ Conservatory  
☐ Change of Use  
☐ Merged Dwellings

**Listing Status:**

☐ Grade I  
☐ Grade II\*  
☐ Grade II  
☐ Building Preservation Order

Number	Location	Building Name	Year
	<b>B6353</b>	<b>Old Lowick Low Steads</b>	

Main View

Detail, Group or Aerial View

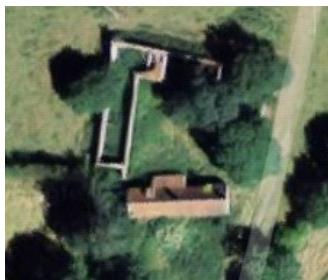

**Ownership:**

☐ Housing Association  
☐ Private  
☐ Rented  
☐ Commercial  
☐ Tied Agricultural  
☐ Unknown  
☐ Council  
☐ Church  
☐ Charity

**Building Type:**

☐ Bungalow  
☐ Detached House  
☐ Semi-detached House  
☐ Terraced House  
☐ Single-storey Cottage  
☐ Community Hall  
☐ Flat  
☐ Shop or Retail  
☐ Workshop / Mill  
☐ Agricultural Barn  
☐ Church/Chapel  
☐ Store  
☐ Utility Building  
☐ School  
☐ Inn or Public House  
☐ Farmhouse  
☐ Garage  
☐ Foundry / Kiln

**Period / Style:**

☐ 16th Century  
☐ 17th Century  
☐ 18th Century  
☐ Augustan  
☐ Georgian  
☐ Early Victorian  
☐ Late Victorian  
☐ Edwardian  
☐ Between Wars  
☐ Post WW2  
☐ Late 20th Century  
☐ 21st Century  
☐ Unknown

**Previous Purposes:**

☐ Residential  
☐ Shop/Retail  
☐ Leisure  
☐ Community  
☐ Religious  
☐ Industrial  
☐ Agricultural  
☐ Accommodation  
☐ Public House  
☐ Educational  
☐ Other  
☐ Services  
☐ Unoccupied  
☐ Holiday House  
☐ Council/Formal Cou  
☐ Workshop  
☐ Bed & Breakfast  
☐ Restaurant/Dining  
☐ Sheltered

**Current Purposes:**

☐ Residential  
☐ Shop/Retail  
☐ Leisure  
☐ Community  
☐ Religious  
☐ Industrial  
☐ Agricultural  
☐ Accommodation  
☐ Public House  
☐ Educational  
☐ Other  
☐ Services  
☐ Unoccupied  
☐ Holiday House  
☐ Council/Formal Cou  
☐ Workshop  
☐ Bed & Breakfast  
☐ Restaurant/Dining  
☐ Sheltered

**Construction Materials:**

☐ Aluminium  
☐ Artificial Stone  
☐ Brick  
☐ Cement Render  
☐ Concrete  
☐ Concrete Block  
☐ Glass  
☐ Pebbledash  
☐ Roof Cement Tiles  
☐ Roof Slates  
☐ Roof Tiles  
☐ Roofing Felt  
☐ Steel  
☐ Steel Frame  
☐ Stone  
☐ Stone Quions  
☐ Timber  
☐ Timber Cladding  
☐ Timber Frame

**English Heritage Criteria:**

☐ Age  
☐ Rarity  
☐ Aesthetic Interest  
☐ Group Value  
☐ Archaeological Interest  
☐ Archival Interest  
☐ Historical Association  
☐ Designed Landscape Value  
☐ Landmark Status  
☐ Social & Communal Value  
☐ Meets One or More Criteria

**Notes**

**Adaptations to Original:**

☐ Extension  
☐ Outbuildings  
☐ Conversion  
☐ Extra Floor  
☐ Re-windowed  
☐ Extended Porch  
☐ Conservatory  
☐ Change of Use  
☐ Merged Dwellings

**Listing Status:**

☐ Grade I  
☐ Grade II\*  
☐ Grade II  
☐ Building Preservation Order

Number	Location	Building Name	Year
	<b>C18</b>	<b>Black Heddon 1</b>	

Main View

Detail, Group or Aerial View



Ownership:

☐ Housing Association  
☐ Private  
☐ Rented  
☐ Commercial  
☐ Tied Agricultural  
☐ Unknown  
☐ Council  
☐ Church  
☐ Charity

Building Type:

☐ Bungalow  
☐ Detached House  
☐ Semi-detached House  
☐ Terraced House  
☐ Single-storey Cottage  
☐ Community Hall  
☐ Flat  
☐ Shop or Retail  
☐ Workshop / Mill  
☐ Agricultural Barn  
☐ Church/Chapel  
☐ Store  
☐ Utility Building  
☐ School  
☐ Inn or Public House  
☐ Farmhouse  
☐ Garage  
☐ Foundry / Kiln

Period / Style:

☐ 16th Century  
☐ 17th Century  
☐ 18th Century  
☐ Augustan  
☐ Georgian  
☐ Early Victorian  
☐ Late Victorian  
☐ Edwardian  
☐ Between Wars  
☐ Post WW2  
☐ Late 20th Century  
☐ 21st Century  
☐ Unknown

Previous Purposes:

☐ Residential  
☐ Shop/Retail  
☐ Leisure  
☐ Community  
☐ Religious  
☐ Industrial  
☐ Agricultural  
☐ Accommodation  
☐ Public House  
☐ Educational  
☐ Other  
☐ Services  
☐ Unoccupied  
☐ Holiday House  
☐ Council/Formal Cou  
☐ Workshop  
☐ Bed & Breakfast  
☐ Restaurant/Dining  
☐ Sheltered

Current Purposes:

☐ Residential  
☐ Shop/Retail  
☐ Leisure  
☐ Community  
☐ Religious  
☐ Industrial  
☐ Agricultural  
☐ Accommodation  
☐ Public House  
☐ Educational  
☐ Other  
☐ Services  
☐ Unoccupied  
☐ Holiday House  
☐ Council/Formal Cou  
☐ Workshop  
☐ Bed & Breakfast  
☐ Restaurant/Dining  
☐ Sheltered

Construction Materials:

☐ Aluminium  
☐ Artificial Stone  
☐ Brick  
☐ Cement Render  
☐ Concrete  
☐ Concrete Block  
☐ Glass  
☐ Pebbledash  
☐ Roof Cement Tiles  
☐ Roof Slates  
☐ Roof Tiles  
☐ Roofing Felt  
☐ Steel  
☐ Steel Frame  
☐ Stone  
☐ Stone Quions  
☐ Timber  
☐ Timber Cladding  
☐ Timber Frame

English Heritage Criteria:

☐ Age  
☐ Rarity  
☐ Aesthetic Interest  
☐ Group Value  
☐ Archaeological Interest  
☐ Archival Interest  
☐ Historical Association  
☐ Designed Landscape Value  
☐ Landmark Status  
☐ Social & Communal Value  
☐ Meets One or More Criteria

Notes

Adaptations to Original:

☐ Extension  
☐ Outbuildings  
☐ Conversion  
☐ Extra Floor  
☐ Re-windowed  
☐ Extended Porch  
☐ Conservatory  
☐ Change of Use  
☐ Merged Dwellings

Listing Status:

☐ Grade I  
☐ Grade II\*  
☐ Grade II  
☐ Building Preservation Order

Number	Location	Building Name	Year
	<b>C18</b>	<b>Black Heddon 2</b>	

Main View

Detail, Group or Aerial View



**Ownership:**

☐ Housing Association  
☐ Private  
☐ Rented  
☐ Commercial  
☐ Tied Agricultural  
☐ Unknown  
☐ Council  
☐ Church  
☐ Charity

**Building Type:**

☐ Bungalow  
☐ Detached House  
☐ Semi-detached House  
☐ Terraced House  
☐ Single-storey Cottage  
☐ Community Hall  
☐ Flat  
☐ Shop or Retail  
☐ Workshop / Mill  
☐ Agricultural Barn  
☐ Church/Chapel  
☐ Store  
☐ Utility Building  
☐ School  
☐ Inn or Public House  
☐ Farmhouse  
☐ Garage  
☐ Foundry / Kiln

**Period / Style:**

☐ 16th Century  
☐ 17th Century  
☐ 18th Century  
☐ Augustan  
☐ Georgian  
☐ Early Victorian  
☐ Late Victorian  
☐ Edwardian  
☐ Between Wars  
☐ Post WW2  
☐ Late 20th Century  
☐ 21st Century  
☐ Unknown

**Previous Purposes:**

☐ Residential  
☐ Shop/Retail  
☐ Leisure  
☐ Community  
☐ Religious  
☐ Industrial  
☐ Agricultural  
☐ Accommodation  
☐ Public House  
☐ Educational  
☐ Other  
☐ Services  
☐ Unoccupied  
☐ Holiday House  
☐ Council/Formal Cou  
☐ Workshop  
☐ Bed & Breakfast  
☐ Restaurant/Dining  
☐ Sheltered

**Current Purposes:**

☐ Residential  
☐ Shop/Retail  
☐ Leisure  
☐ Community  
☐ Religious  
☐ Industrial  
☐ Agricultural  
☐ Accommodation  
☐ Public House  
☐ Educational  
☐ Other  
☐ Services  
☐ Unoccupied  
☐ Holiday House  
☐ Council/Formal Cou  
☐ Workshop  
☐ Bed & Breakfast  
☐ Restaurant/Dining  
☐ Sheltered

**Construction Materials:**

☐ Aluminium  
☐ Artificial Stone  
☐ Brick  
☐ Cement Render  
☐ Concrete  
☐ Concrete Block  
☐ Glass  
☐ Pebbledash  
☐ Roof Cement Tiles  
☐ Roof Slates  
☐ Roof Tiles  
☐ Roofing Felt  
☐ Steel  
☐ Steel Frame  
☐ Stone  
☐ Stone Quions  
☐ Timber  
☐ Timber Cladding  
☐ Timber Frame

**English Heritage Criteria:**

☐ Age  
☐ Rarity  
☐ Aesthetic Interest  
☐ Group Value  
☐ Archaeological Interest  
☐ Archival Interest  
☐ Historical Association  
☐ Designed Landscape Value  
☐ Landmark Status  
☐ Social & Communal Value  
☐ Meets One or More Criteria

**Notes**

**Adaptations to Original:**

☐ Extension  
☐ Outbuildings  
☐ Conversion  
☐ Extra Floor  
☐ Re-windowed  
☐ Extended Porch  
☐ Conservatory  
☐ Change of Use  
☐ Merged Dwellings

**Listing Status:**

☐ Grade I  
☐ Grade II\*  
☐ Grade II  
☐ Building Preservation Order

Number	Location	Building Name	Year
	<b>C18</b>	<b>Black Heddon 3</b>	

Main View

Detail, Group or Aerial View



**Ownership:**

☐ Housing Association  
☐ Private  
☐ Rented  
☐ Commercial  
☐ Tied Agricultural  
☐ Unknown  
☐ Council  
☐ Church  
☐ Charity

**Building Type:**

☐ Bungalow  
☐ Detached House  
☐ Semi-detached House  
☐ Terraced House  
☐ Single-storey Cottage  
☐ Community Hall  
☐ Flat  
☐ Shop or Retail  
☐ Workshop / Mill  
☐ Agricultural Barn  
☐ Church/Chapel  
☐ Store  
☐ Utility Building  
☐ School  
☐ Inn or Public House  
☐ Farmhouse  
☐ Garage  
☐ Foundry / Kiln

**Period / Style:**

☐ 16th Century  
☐ 17th Century  
☐ 18th Century  
☐ Augustan  
☐ Georgian  
☐ Early Victorian  
☐ Late Victorian  
☐ Edwardian  
☐ Between Wars  
☐ Post WW2  
☐ Late 20th Century  
☐ 21st Century  
☐ Unknown

**Previous Purposes:**

☐ Residential  
☐ Shop/Retail  
☐ Leisure  
☐ Community  
☐ Religious  
☐ Industrial  
☐ Agricultural  
☐ Accommodation  
☐ Public House  
☐ Educational  
☐ Other  
☐ Services  
☐ Unoccupied  
☐ Holiday House  
☐ Council/Formal Cou  
☐ Workshop  
☐ Bed & Breakfast  
☐ Restaurant/Dining  
☐ Sheltered

**Current Purposes:**

☐ Residential  
☐ Shop/Retail  
☐ Leisure  
☐ Community  
☐ Religious  
☐ Industrial  
☐ Agricultural  
☐ Accommodation  
☐ Public House  
☐ Educational  
☐ Other  
☐ Services  
☐ Unoccupied  
☐ Holiday House  
☐ Council/Formal Cou  
☐ Workshop  
☐ Bed & Breakfast  
☐ Restaurant/Dining  
☐ Sheltered

**Construction Materials:**

☐ Aluminium  
☐ Artificial Stone  
☐ Brick  
☐ Cement Render  
☐ Concrete  
☐ Concrete Block  
☐ Glass  
☐ Pebbledash  
☐ Roof Cement Tiles  
☐ Roof Slates  
☐ Roof Tiles  
☐ Roofing Felt  
☐ Steel  
☐ Steel Frame  
☐ Stone  
☐ Stone Quions  
☐ Timber  
☐ Timber Cladding  
☐ Timber Frame

**English Heritage Criteria:**

☐ Age  
☐ Rarity  
☐ Aesthetic Interest  
☐ Group Value  
☐ Archaeological Interest  
☐ Archival Interest  
☐ Historical Association  
☐ Designed Landscape Value  
☐ Landmark Status  
☐ Social & Communal Value  
☐ Meets One or More Criteria

**Notes**

**Adaptations to Original:**

☐ Extension  
☐ Outbuildings  
☐ Conversion  
☐ Extra Floor  
☐ Re-windowed  
☐ Extended Porch  
☐ Conservatory  
☐ Change of Use  
☐ Merged Dwellings

**Listing Status:**

☐ Grade I  
☐ Grade II\*  
☐ Grade II  
☐ Building Preservation Order



Number	Location	Building Name	Year
	<b>U1046</b>	<b>Laverock Law Farm House</b>	

Main View

Detail, Group or Aerial View



**Ownership:**

☐ Housing Association  
☐ Private  
☐ Rented  
☐ Commercial  
☐ Tied Agricultural  
☐ Unknown  
☐ Council  
☐ Church  
☐ Charity

**Building Type:**

☐ Bungalow  
☐ Detached House  
☐ Semi-detached House  
☐ Terraced House  
☐ Single-storey Cottage  
☐ Community Hall  
☐ Flat  
☐ Shop or Retail  
☐ Workshop / Mill  
☐ Agricultural Barn  
☐ Church/Chapel  
☐ Store  
☐ Utility Building  
☐ School  
☐ Inn or Public House  
☐ Farmhouse  
☐ Garage  
☐ Foundry / Kiln

**Period / Style:**

☐ 16th Century  
☐ 17th Century  
☐ 18th Century  
☐ Augustan  
☐ Georgian  
☐ Early Victorian  
☐ Late Victorian  
☐ Edwardian  
☐ Between Wars  
☐ Post WW2  
☐ Late 20th Century  
☐ 21st Century  
☐ Unknown

**Previous Purposes:**

☐ Residential  
☐ Shop/Retail  
☐ Leisure  
☐ Community  
☐ Religious  
☐ Industrial  
☐ Agricultural  
☐ Accommodation  
☐ Public House  
☐ Educational  
☐ Other  
☐ Services  
☐ Unoccupied  
☐ Holiday House  
☐ Council/Formal Cou  
☐ Workshop  
☐ Bed & Breakfast  
☐ Restaurant/Dining  
☐ Sheltered

**Current Purposes:**

☐ Residential  
☐ Shop/Retail  
☐ Leisure  
☐ Community  
☐ Religious  
☐ Industrial  
☐ Agricultural  
☐ Accommodation  
☐ Public House  
☐ Educational  
☐ Other  
☐ Services  
☐ Unoccupied  
☐ Holiday House  
☐ Council/Formal Cou  
☐ Workshop  
☐ Bed & Breakfast  
☐ Restaurant/Dining  
☐ Sheltered

**Construction Materials:**

☐ Aluminium  
☐ Artificial Stone  
☐ Brick  
☐ Cement Render  
☐ Concrete  
☐ Concrete Block  
☐ Glass  
☐ Pebbledash  
☐ Roof Cement Tiles  
☐ Roof Slates  
☐ Roof Tiles  
☐ Roofing Felt  
☐ Steel  
☐ Steel Frame  
☐ Stone  
☐ Stone Quions  
☐ Timber  
☐ Timber Cladding  
☐ Timber Frame

**English Heritage Criteria:**

☐ Age  
☐ Rarity  
☐ Aesthetic Interest  
☐ Group Value  
☐ Archaeological Interest  
☐ Archival Interest  
☐ Historical Association  
☐ Designed Landscape Value  
☐ Landmark Status  
☐ Social & Communal Value  
☐ Meets One or More Criteria

**Notes**

**Adaptations to Original:**

☐ Extension  
☐ Outbuildings  
☐ Conversion  
☐ Extra Floor  
☐ Re-windowed  
☐ Extended Porch  
☐ Conservatory  
☐ Change of Use  
☐ Merged Dwellings

**Listing Status:**

☐ Grade I  
☐ Grade II\*  
☐ Grade II  
☐ Building Preservation Order

Number	Location	Building Name	Year
1	U1046	Laverock Law Cottages	

Main View

Detail, Group or Aerial View

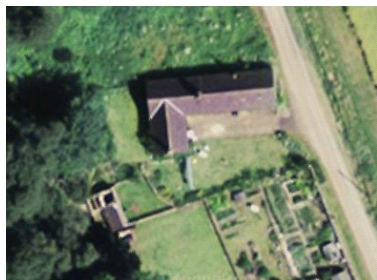

Ownership:

- ☐ Housing Association
- ☐ Private
- ☐ Rented
- ☐ Commercial
- ☐ Tied Agricultural
- ☐ Unknown
- ☐ Council
- ☐ Church
- ☐ Charity

Building Type:

- ☐ Bungalow
- ☐ Detached House
- ☐ Semi-detached House
- ☐ Terraced House
- ☐ Single-storey Cottage
- ☐ Community Hall
- ☐ Flat
- ☐ Shop or Retail
- ☐ Workshop / Mill
- ☐ Agricultural Barn
- ☐ Church/Chapel
- ☐ Store
- ☐ Utility Building
- ☐ School
- ☐ Inn or Public House
- ☐ Farmhouse
- ☐ Garage
- ☐ Foundry / Kiln

Period / Style:

- ☐ 16th Century
- ☐ 17th Century
- ☐ 18th Century
- ☐ Augustan
- ☐ Georgian
- ☐ Early Victorian
- ☐ Late Victorian
- ☐ Edwardian
- ☐ Between Wars
- ☐ Post WW2
- ☐ Late 20th Century
- ☐ 21st Century
- ☐ Unknown

Previous Purposes:

- ☐ Residential
- ☐ Shop/Retail
- ☐ Leisure
- ☐ Community
- ☐ Religious
- ☐ Industrial
- ☐ Agricultural
- ☐ Accommodation
- ☐ Public House
- ☐ Educational
- ☐ Other
- ☐ Services
- ☐ Unoccupied
- ☐ Holiday House
- ☐ Council/Formal Cou
- ☐ Workshop
- ☐ Bed & Breakfast
- ☐ Restaurant/Dining
- ☐ Sheltered

Current Purposes:

- ☐ Residential
- ☐ Shop/Retail
- ☐ Leisure
- ☐ Community
- ☐ Religious
- ☐ Industrial
- ☐ Agricultural
- ☐ Accommodation
- ☐ Public House
- ☐ Educational
- ☐ Other
- ☐ Services
- ☐ Unoccupied
- ☐ Holiday House
- ☐ Council/Formal Cou
- ☐ Workshop
- ☐ Bed & Breakfast
- ☐ Restaurant/Dining
- ☐ Sheltered

Construction Materials:

- ☐ Aluminium
- ☐ Artificial Stone
- ☐ Brick
- ☐ Cement Render
- ☐ Concrete
- ☐ Concrete Block
- ☐ Glass
- ☐ Pebbledash
- ☐ Roof Cement Tiles
- ☐ Roof Slates
- ☐ Roof Tiles
- ☐ Roofing Felt
- ☐ Steel
- ☐ Steel Frame
- ☐ Stone
- ☐ Stone Quions
- ☐ Timber
- ☐ Timber Cladding
- ☐ Timber Frame

English Heritage Criteria:

- ☐ Age
- ☐ Rarity
- ☐ Aesthetic Interest
- ☐ Group Value
- ☐ Archaeological Interest
- ☐ Archival Interest
- ☐ Historical Association
- ☐ Designed Landscape Value
- ☐ Landmark Status
- ☐ Social & Communal Value
- ☐ Meets One or More Criteria

Notes

Adaptations to Original:

- ☐ Extension
- ☐ Outbuildings
- ☐ Conversion
- ☐ Extra Floor
- ☐ Re-windowed
- ☐ Extended Porch
- ☐ Conservatory
- ☐ Change of Use
- ☐ Merged Dwellings

Listing Status:

- ☐ Grade I
- ☐ Grade II\*
- ☐ Grade II
- ☐ Building Preservation Order

Number	Location	Building Name	Year
2-4	U1046	Laverock Law Cottages	

Main View

Detail, Group or Aerial View



Ownership:

- ☐ Housing Association
- ☐ Private
- ☐ Rented
- ☐ Commercial
- ☐ Tied Agricultural
- ☐ Unknown
- ☐ Council
- ☐ Church
- ☐ Charity

Building Type:

- ☐ Bungalow
- ☐ Detached House
- ☐ Semi-detached House
- ☐ Terraced House
- ☐ Single-storey Cottage
- ☐ Community Hall
- ☐ Flat
- ☐ Shop or Retail
- ☐ Workshop / Mill
- ☐ Agricultural Barn
- ☐ Church/Chapel
- ☐ Store
- ☐ Utility Building
- ☐ School
- ☐ Inn or Public House
- ☐ Farmhouse
- ☐ Garage
- ☐ Foundry / Kiln

Period / Style:

- ☐ 16th Century
- ☐ 17th Century
- ☐ 18th Century
- ☐ Augustan
- ☐ Georgian
- ☐ Early Victorian
- ☐ Late Victorian
- ☐ Edwardian
- ☐ Between Wars
- ☐ Post WW2
- ☐ Late 20th Century
- ☐ 21st Century
- ☐ Unknown

Previous Purposes:

- ☐ Residential
- ☐ Shop/Retail
- ☐ Leisure
- ☐ Community
- ☐ Religious
- ☐ Industrial
- ☐ Agricultural
- ☐ Accommodation
- ☐ Public House
- ☐ Educational
- ☐ Other
- ☐ Services
- ☐ Unoccupied
- ☐ Holiday House
- ☐ Council/Formal Cou
- ☐ Workshop
- ☐ Bed & Breakfast
- ☐ Restaurant/Dining
- ☐ Sheltered

Current Purposes:

- ☐ Residential
- ☐ Shop/Retail
- ☐ Leisure
- ☐ Community
- ☐ Religious
- ☐ Industrial
- ☐ Agricultural
- ☐ Accommodation
- ☐ Public House
- ☐ Educational
- ☐ Other
- ☐ Services
- ☐ Unoccupied
- ☐ Holiday House
- ☐ Council/Formal Cou
- ☐ Workshop
- ☐ Bed & Breakfast
- ☐ Restaurant/Dining
- ☐ Sheltered

Construction Materials:

- ☐ Aluminium
- ☐ Artificial Stone
- ☐ Brick
- ☐ Cement Render
- ☐ Concrete
- ☐ Concrete Block
- ☐ Glass
- ☐ Pebbledash
- ☐ Roof Cement Tiles
- ☐ Roof Slates
- ☐ Roof Tiles
- ☐ Roofing Felt
- ☐ Steel
- ☐ Steel Frame
- ☐ Stone
- ☐ Stone Quions
- ☐ Timber
- ☐ Timber Cladding
- ☐ Timber Frame

English Heritage Criteria:

- ☐ Age
- ☐ Rarity
- ☐ Aesthetic Interest
- ☐ Group Value
- ☐ Archaeological Interest
- ☐ Archival Interest
- ☐ Historical Association
- ☐ Designed Landscape Value
- ☐ Landmark Status
- ☐ Social & Communal Value
- ☐ Meets One or More Criteria

Notes

Adaptations to Original:

- ☐ Extension
- ☐ Outbuildings
- ☐ Conversion
- ☐ Extra Floor
- ☐ Re-windowed
- ☐ Extended Porch
- ☐ Conservatory
- ☐ Change of Use
- ☐ Merged Dwellings

Listing Status:

- ☐ Grade I
- ☐ Grade II\*
- ☐ Grade II
- ☐ Building Preservation Order

Number	Location	Building Name	Year
	<b>U1047</b>	<b>Holborn Mill</b>	

Main View

Detail, Group or Aerial View



**Ownership:**

- ☐ Housing Association
- ☐ Private
- ☐ Rented
- ☐ Commercial
- ☐ Tied Agricultural
- ☐ Unknown
- ☐ Council
- ☐ Church
- ☐ Charity

**Building Type:**

- ☐ Bungalow
- ☐ Detached House
- ☐ Semi-detached House
- ☐ Terraced House
- ☐ Single-storey Cottage
- ☐ Community Hall
- ☐ Flat
- ☐ Shop or Retail
- ☐ Workshop / Mill
- ☐ Agricultural Barn
- ☐ Church/Chapel
- ☐ Store
- ☐ Utility Building
- ☐ School
- ☐ Inn or Public House
- ☐ Farmhouse
- ☐ Garage
- ☐ Foundry / Kiln

**Period / Style:**

- ☐ 16th Century
- ☐ 17th Century
- ☐ 18th Century
- ☐ Augustan
- ☐ Georgian
- ☐ Early Victorian
- ☐ Late Victorian
- ☐ Edwardian
- ☐ Between Wars
- ☐ Post WW2
- ☐ Late 20th Century
- ☐ 21st Century
- ☐ Unknown

**Previous Purposes:**

- ☐ Residential
- ☐ Shop/Retail
- ☐ Leisure
- ☐ Community
- ☐ Religious
- ☐ Industrial
- ☐ Agricultural
- ☐ Accommodation
- ☐ Public House
- ☐ Educational
- ☐ Other
- ☐ Services
- ☐ Unoccupied
- ☐ Holiday House
- ☐ Council/Formers Cou
- ☐ Workshop
- ☐ Bed & Breakfast
- ☐ Restaurant/Dining
- ☐ Sheltered

**Current Purposes:**

- ☐ Residential
- ☐ Shop/Retail
- ☐ Leisure
- ☐ Community
- ☐ Religious
- ☐ Industrial
- ☐ Agricultural
- ☐ Accommodation
- ☐ Public House
- ☐ Educational
- ☐ Other
- ☐ Services
- ☐ Unoccupied
- ☐ Holiday House
- ☐ Council/Formers Cou
- ☐ Workshop
- ☐ Bed & Breakfast
- ☐ Restaurant/Dining
- ☐ Sheltered

**Construction Materials:**

- ☐ Aluminium
- ☐ Artificial Stone
- ☐ Brick
- ☐ Cement Render
- ☐ Concrete
- ☐ Concrete Block
- ☐ Glass
- ☐ Pebbledash
- ☐ Roof Cement Tiles
- ☐ Roof Slates
- ☐ Roof Tiles
- ☐ Roofing Felt
- ☐ Steel
- ☐ Steel Frame
- ☐ Stone
- ☐ Stone Quions
- ☐ Timber
- ☐ Timber Cladding
- ☐ Timber Frame

**English Heritage Criteria:**

- ☐ Age
- ☐ Rarity
- ☐ Aesthetic Interest
- ☐ Group Value
- ☐ Archaeological Interest
- ☐ Archival Interest
- ☐ Historical Association
- ☐ Designed Landscape Value
- ☐ Landmark Status
- ☐ Social & Communal Value
- ☐ Meets One or More Criteria

**Notes**

**Adaptations to Original:**

- ☐ Extension
- ☐ Outbuildings
- ☐ Conversion
- ☐ Extra Floor
- ☐ Re-windowed
- ☐ Extended Porch
- ☐ Conservatory
- ☐ Change of Use
- ☐ Merged Dwellings

**Listing Status:**

- ☐ Grade I
- ☐ Grade II\*
- ☐ Grade II
- ☐ Building Preservation Order

Number	Location	Building Name	Year
	<b>U1050</b>	<b>Holborn Grange</b>	

Main View



Detail, Group or Aerial View



## Ownership:

☐ Housing Association  
☐ Private  
☐ Rented  
☐ Commercial  
☐ Tied Agricultural  
☐ Unknown  
☐ Council  
☐ Church  
☐ Charity

## Building Type:

☐ Bungalow  
☐ Detached House  
☐ Semi-detached House  
☐ Terraced House  
☐ Single-storey Cottage  
☐ Community Hall  
☐ Flat  
☐ Shop or Retail  
☐ Workshop / Mill  
☐ Agricultural Barn  
☐ Church/Chapel  
☐ Store  
☐ Utility Building  
☐ School  
☐ Inn or Public House  
☐ Farmhouse  
☐ Garage  
☐ Foundry / Kiln

## Period / Style:

☐ 16th Century  
☐ 17th Century  
☐ 18th Century  
☐ Augustan  
☐ Georgian  
☐ Early Victorian  
☐ Late Victorian  
☐ Edwardian  
☐ Between Wars  
☐ Post WW2  
☐ Late 20th Century  
☐ 21st Century  
☐ Unknown

## Previous Purposes:

☐ Residential  
☐ Shop/Retail  
☐ Leisure  
☐ Community  
☐ Religious  
☐ Industrial  
☐ Agricultural  
☐ Accommodation  
☐ Public House  
☐ Educational  
☐ Other  
☐ Services  
☐ Unoccupied  
☐ Holiday House  
☐ Council/Formal Cou  
☐ Workshop  
☐ Bed & Breakfast  
☐ Restaurant/Dining  
☐ Sheltered

## Current Purposes:

☐ Residential  
☐ Shop/Retail  
☐ Leisure  
☐ Community  
☐ Religious  
☐ Industrial  
☐ Agricultural  
☐ Accommodation  
☐ Public House  
☐ Educational  
☐ Other  
☐ Services  
☐ Unoccupied  
☐ Holiday House  
☐ Council/Formal Cou  
☐ Workshop  
☐ Bed & Breakfast  
☐ Restaurant/Dining  
☐ Sheltered

## Construction Materials:

☐ Aluminium  
☐ Artificial Stone  
☐ Brick  
☐ Cement Render  
☐ Concrete  
☐ Concrete Block  
☐ Glass  
☐ Pebbledash  
☐ Roof Cement Tiles  
☐ Roof Slates  
☐ Roof Tiles  
☐ Roofing Felt  
☐ Steel  
☐ Steel Frame  
☐ Stone  
☐ Stone Quions  
☐ Timber  
☐ Timber Cladding  
☐ Timber Frame

## English Heritage Criteria:

☐ Age  
☐ Rarity  
☐ Aesthetic Interest  
☐ Group Value  
☐ Archaeological Interest  
☐ Archival Interest  
☐ Historical Association  
☐ Designed Landscape Value  
☐ Landmark Status  
☐ Social & Communal Value  
☐ Meets One or More Criteria

## Notes

## Adaptations to Original:

☐ Extension  
☐ Outbuildings  
☐ Conversion  
☐ Extra Floor  
☐ Re-windowed  
☐ Extended Porch  
☐ Conservatory  
☐ Change of Use  
☐ Merged Dwellings

## Listing Status:

☐ Grade I  
☐ Grade II\*  
☐ Grade II  
☐ Building Preservation Order

Number	Location	Building Name	Year
	U1050	Holborn Grange Cottages	

Main View

Detail, Group or Aerial View



Ownership:

- ☐ Housing Association
- ☐ Private
- ☐ Rented
- ☐ Commercial
- ☐ Tied Agricultural
- ☐ Unknown
- ☐ Council
- ☐ Church
- ☐ Charity

Building Type:

- ☐ Bungalow
- ☐ Detached House
- ☐ Semi-detached House
- ☐ Terraced House
- ☐ Single-storey Cottage
- ☐ Community Hall
- ☐ Flat
- ☐ Shop or Retail
- ☐ Workshop / Mill
- ☐ Agricultural Barn
- ☐ Church/Chapel
- ☐ Store
- ☐ Utility Building
- ☐ School
- ☐ Inn or Public House
- ☐ Farmhouse
- ☐ Garage
- ☐ Foundry / Kiln

Period / Style:

- ☐ 16th Century
- ☐ 17th Century
- ☐ 18th Century
- ☐ Augustan
- ☐ Georgian
- ☐ Early Victorian
- ☐ Late Victorian
- ☐ Edwardian
- ☐ Between Wars
- ☐ Post WW2
- ☐ Late 20th Century
- ☐ 21st Century
- ☐ Unknown

Previous Purposes:

- ☐ Residential
- ☐ Shop/Retail
- ☐ Leisure
- ☐ Community
- ☐ Religious
- ☐ Industrial
- ☐ Agricultural
- ☐ Accommodation
- ☐ Public House
- ☐ Educational
- ☐ Other
- ☐ Services
- ☐ Unoccupied
- ☐ Holiday House
- ☐ Council/Formal Cou
- ☐ Workshop
- ☐ Bed & Breakfast
- ☐ Restaurant/Dining
- ☐ Sheltered

Current Purposes:

- ☐ Residential
- ☐ Shop/Retail
- ☐ Leisure
- ☐ Community
- ☐ Religious
- ☐ Industrial
- ☐ Agricultural
- ☐ Accommodation
- ☐ Public House
- ☐ Educational
- ☐ Other
- ☐ Services
- ☐ Unoccupied
- ☐ Holiday House
- ☐ Council/Formal Cou
- ☐ Workshop
- ☐ Bed & Breakfast
- ☐ Restaurant/Dining
- ☐ Sheltered

Construction Materials:

- ☐ Aluminium
- ☐ Artificial Stone
- ☐ Brick
- ☐ Cement Render
- ☐ Concrete
- ☐ Concrete Block
- ☐ Glass
- ☐ Pebbledash
- ☐ Roof Cement Tiles
- ☐ Roof Slates
- ☐ Roof Tiles
- ☐ Roofing Felt
- ☐ Steel
- ☐ Steel Frame
- ☐ Stone
- ☐ Stone Quions
- ☐ Timber
- ☐ Timber Cladding
- ☐ Timber Frame

English Heritage Criteria:

- ☐ Age
- ☐ Rarity
- ☐ Aesthetic Interest
- ☐ Group Value
- ☐ Archaeological Interest
- ☐ Archival Interest
- ☐ Historical Association
- ☐ Designed Landscape Value
- ☐ Landmark Status
- ☐ Social & Communal Value
- ☐ Meets One or More Criteria

Notes

Adaptations to Original:

- ☐ Extension
- ☐ Outbuildings
- ☐ Conversion
- ☐ Extra Floor
- ☐ Re-windowed
- ☐ Extended Porch
- ☐ Conservatory
- ☐ Change of Use
- ☐ Merged Dwellings

Listing Status:

- ☐ Grade I
- ☐ Grade II\*
- ☐ Grade II
- ☐ Building Preservation Order

Number	Location	Building Name	Year
	<b>U1033</b>	<b>Barmoor South Moor</b>	

Main View

Detail, Group or Aerial View



**Ownership:**

- ☐ Housing Association
- ☐ Private
- ☐ Rented
- ☐ Commercial
- ☐ Tied Agricultural
- ☐ Unknown
- ☐ Council
- ☐ Church
- ☐ Charity

**Building Type:**

- ☐ Bungalow
- ☐ Detached House
- ☐ Semi-detached House
- ☐ Terraced House
- ☐ Single-storey Cottage
- ☐ Community Hall
- ☐ Flat
- ☐ Shop or Retail
- ☐ Workshop / Mill
- ☐ Agricultural Barn
- ☐ Church/Chapel
- ☐ Store
- ☐ Utility Building
- ☐ School
- ☐ Inn or Public House
- ☐ Farmhouse
- ☐ Garage
- ☐ Foundry / Kiln

**Period / Style:**

- ☐ 16th Century
- ☐ 17th Century
- ☐ 18th Century
- ☐ Augustan
- ☐ Georgian
- ☐ Early Victorian
- ☐ Late Victorian
- ☐ Edwardian
- ☐ Between Wars
- ☐ Post WW2
- ☐ Late 20th Century
- ☐ 21st Century
- ☐ Unknown

**Previous Purposes:**

- ☐ Residential
- ☐ Shop/Retail
- ☐ Leisure
- ☐ Community
- ☐ Religious
- ☐ Industrial
- ☐ Agricultural
- ☐ Accommodation
- ☐ Public House
- ☐ Educational
- ☐ Other
- ☐ Services
- ☐ Unoccupied
- ☐ Holiday House
- ☐ Council/Formal Cou
- ☐ Workshop
- ☐ Bed & Breakfast
- ☐ Restaurant/Dining
- ☐ Sheltered

**Current Purposes:**

- ☐ Residential
- ☐ Shop/Retail
- ☐ Leisure
- ☐ Community
- ☐ Religious
- ☐ Industrial
- ☐ Agricultural
- ☐ Accommodation
- ☐ Public House
- ☐ Educational
- ☐ Other
- ☐ Services
- ☐ Unoccupied
- ☐ Holiday House
- ☐ Council/Formal Cou
- ☐ Workshop
- ☐ Bed & Breakfast
- ☐ Restaurant/Dining
- ☐ Sheltered

**Construction Materials:**

- ☐ Aluminium
- ☐ Artificial Stone
- ☐ Brick
- ☐ Cement Render
- ☐ Concrete
- ☐ Concrete Block
- ☐ Glass
- ☐ Pebbledash
- ☐ Roof Cement Tiles
- ☐ Roof Slates
- ☐ Roof Tiles
- ☐ Roofing Felt
- ☐ Steel
- ☐ Steel Frame
- ☐ Stone
- ☐ Stone Quions
- ☐ Timber
- ☐ Timber Cladding
- ☐ Timber Frame

**English Heritage Criteria:**

- ☐ Age
- ☐ Rarity
- ☐ Aesthetic Interest
- ☐ Group Value
- ☐ Archaeological Interest
- ☐ Archival Interest
- ☐ Historical Association
- ☐ Designed Landscape Value
- ☐ Landmark Status
- ☐ Social & Communal Value
- ☐ Meets One or More Criteria

**Notes**

**Adaptations to Original:**

- ☐ Extension
- ☐ Outbuildings
- ☐ Conversion
- ☐ Extra Floor
- ☐ Re-windowed
- ☐ Extended Porch
- ☐ Conservatory
- ☐ Change of Use
- ☐ Merged Dwellings

**Listing Status:**

- ☐ Grade I
- ☐ Grade II\*
- ☐ Grade II
- ☐ Building Preservation Order



Number	Location	Building Name	Year
	<b>U1033</b>	<b>Barmoor South Moor Cottage</b>	

Main View

Detail, Group or Aerial View



**Ownership:**

- ☐ Housing Association
- ☐ Private
- ☐ Rented
- ☐ Commercial
- ☐ Tied Agricultural
- ☐ Unknown
- ☐ Council
- ☐ Church
- ☐ Charity

**Building Type:**

- ☐ Bungalow
- ☐ Detached House
- ☐ Semi-detached House
- ☐ Terraced House
- ☐ Single-storey Cottage
- ☐ Community Hall
- ☐ Flat
- ☐ Shop or Retail
- ☐ Workshop / Mill
- ☐ Agricultural Barn
- ☐ Church/Chapel
- ☐ Store
- ☐ Utility Building
- ☐ School
- ☐ Inn or Public House
- ☐ Farmhouse
- ☐ Garage
- ☐ Foundry / Kiln

**Period / Style:**

- ☐ 16th Century
- ☐ 17th Century
- ☐ 18th Century
- ☐ Augustan
- ☐ Georgian
- ☐ Early Victorian
- ☐ Late Victorian
- ☐ Edwardian
- ☐ Between Wars
- ☐ Post WW2
- ☐ Late 20th Century
- ☐ 21st Century
- ☐ Unknown

**Previous Purposes:**

- ☐ Residential
- ☐ Shop/Retail
- ☐ Leisure
- ☐ Community
- ☐ Religious
- ☐ Industrial
- ☐ Agricultural
- ☐ Accommodation
- ☐ Public House
- ☐ Educational
- ☐ Other
- ☐ Services
- ☐ Unoccupied
- ☐ Holiday House
- ☐ Council/Formers Cou
- ☐ Workshop
- ☐ Bed & Breakfast
- ☐ Restaurant/Dining
- ☐ Sheltered

**Current Purposes:**

- ☐ Residential
- ☐ Shop/Retail
- ☐ Leisure
- ☐ Community
- ☐ Religious
- ☐ Industrial
- ☐ Agricultural
- ☐ Accommodation
- ☐ Public House
- ☐ Educational
- ☐ Other
- ☐ Services
- ☐ Unoccupied
- ☐ Holiday House
- ☐ Council/Formers Cou
- ☐ Workshop
- ☐ Bed & Breakfast
- ☐ Restaurant/Dining
- ☐ Sheltered

**Construction Materials:**

- ☐ Aluminium
- ☐ Artificial Stone
- ☐ Brick
- ☐ Cement Render
- ☐ Concrete
- ☐ Concrete Block
- ☐ Glass
- ☐ Pebbledash
- ☐ Roof Cement Tiles
- ☐ Roof Slates
- ☐ Roof Tiles
- ☐ Roofing Felt
- ☐ Steel
- ☐ Steel Frame
- ☐ Stone
- ☐ Stone Quions
- ☐ Timber
- ☐ Timber Cladding
- ☐ Timber Frame

**English Heritage Criteria:**

- ☐ Age
- ☐ Rarity
- ☐ Aesthetic Interest
- ☐ Group Value
- ☐ Archaeological Interest
- ☐ Archival Interest
- ☐ Historical Association
- ☐ Designed Landscape Value
- ☐ Landmark Status
- ☐ Social & Communal Value
- ☐ Meets One or More Criteria

**Notes**

**Adaptations to Original:**

- ☐ Extension
- ☐ Outbuildings
- ☐ Conversion
- ☐ Extra Floor
- ☐ Re-windowed
- ☐ Extended Porch
- ☐ Conservatory
- ☐ Change of Use
- ☐ Merged Dwellings

**Listing Status:**

- ☐ Grade I
- ☐ Grade II\*
- ☐ Grade II
- ☐ Building Preservation Order

Number	Location	Building Name	Year
	Eelwell Lane	Eelwell Cottage	

Main View

Detail, Group or Aerial View



Ownership:

- ☐ Housing Association
- ☐ Private
- ☐ Rented
- ☐ Commercial
- ☐ Tied Agricultural
- ☐ Unknown
- ☐ Council
- ☐ Church
- ☐ Charity

Building Type:

- ☐ Bungalow
- ☐ Detached House
- ☐ Semi-detached House
- ☐ Terraced House
- ☐ Single-storey Cottage
- ☐ Community Hall
- ☐ Flat
- ☐ Shop or Retail
- ☐ Workshop / Mill
- ☐ Agricultural Barn
- ☐ Church/Chapel
- ☐ Store
- ☐ Utility Building
- ☐ School
- ☐ Inn or Public House
- ☐ Farmhouse
- ☐ Garage
- ☐ Foundry / Kiln

Period / Style:

- ☐ 16th Century
- ☐ 17th Century
- ☐ 18th Century
- ☐ Augustan
- ☐ Georgian
- ☐ Early Victorian
- ☐ Late Victorian
- ☐ Edwardian
- ☐ Between Wars
- ☐ Post WW2
- ☐ Late 20th Century
- ☐ 21st Century
- ☐ Unknown

Previous Purposes:

- ☐ Residential
- ☐ Shop/Retail
- ☐ Leisure
- ☐ Community
- ☐ Religious
- ☐ Industrial
- ☐ Agricultural
- ☐ Accommodation
- ☐ Public House
- ☐ Educational
- ☐ Other
- ☐ Services
- ☐ Unoccupied
- ☐ Holiday House
- ☐ Council/Formal Cou
- ☐ Workshop
- ☐ Bed & Breakfast
- ☐ Restaurant/Dining
- ☐ Sheltered

Current Purposes:

- ☐ Residential
- ☐ Shop/Retail
- ☐ Leisure
- ☐ Community
- ☐ Religious
- ☐ Industrial
- ☐ Agricultural
- ☐ Accommodation
- ☐ Public House
- ☐ Educational
- ☐ Other
- ☐ Services
- ☐ Unoccupied
- ☐ Holiday House
- ☐ Council/Formal Cou
- ☐ Workshop
- ☐ Bed & Breakfast
- ☐ Restaurant/Dining
- ☐ Sheltered

Construction Materials:

- ☐ Aluminium
- ☐ Artificial Stone
- ☐ Brick
- ☐ Cement Render
- ☐ Concrete
- ☐ Concrete Block
- ☐ Glass
- ☐ Pebbledash
- ☐ Roof Cement Tiles
- ☐ Roof Slates
- ☐ Roof Tiles
- ☐ Roofing Felt
- ☐ Steel
- ☐ Steel Frame
- ☐ Stone
- ☐ Stone Quions
- ☐ Timber
- ☐ Timber Cladding
- ☐ Timber Frame

English Heritage Criteria:

- ☐ Age
- ☐ Rarity
- ☐ Aesthetic Interest
- ☐ Group Value
- ☐ Archaeological Interest
- ☐ Archival Interest
- ☐ Historical Association
- ☐ Designed Landscape Value
- ☐ Landmark Status
- ☐ Social & Communal Value
- ☐ Meets One or More Criteria

Notes

Adaptations to Original:

- ☐ Extension
- ☐ Outbuildings
- ☐ Conversion
- ☐ Extra Floor
- ☐ Re-windowed
- ☐ Extended Porch
- ☐ Conservatory
- ☐ Change of Use
- ☐ Merged Dwellings

Listing Status:

- ☐ Grade I
- ☐ Grade II\*
- ☐ Grade II
- ☐ Building Preservation Order

Number	Location	Building Name	Year
	<b>C16</b>	<b>Lowick Mill</b>	

Main View

Detail, Group or Aerial View



Ownership:

- ☒ Private
- ☐ Rented
- ☐ Commercial
- ☐ Tied Agricultural
- ☐ Unknown
- ☐ Council
- ☐ Church
- ☐ Charity
- ☐ Community Trust

Building Type:

- ☐ Bungalow
- ☐ Detached House
- ☐ Semi-detached House
- ☐ Terraced House
- ☐ Single-storey Cottage
- ☐ Community Hall
- ☐ Flat
- ☐ Shop or Retail
- ☐ Workshop / Mill
- ☐ Agricultural Barn
- ☐ Church/Chapel
- ☐ Store
- ☐ Utility Building
- ☐ School
- ☐ Inn or Public House
- ☐ Farmhouse
- ☐ Garage
- ☐ Foundry / Kiln

Period / Style:

- ☐ 16th Century
- ☐ 17th Century
- ☐ 18th Century
- ☐ Augustan
- ☐ Georgian
- ☒ Early Victorian
- ☐ Late Victorian
- ☐ Edwardian
- ☐ Between Wars
- ☐ Post WW2
- ☐ Late 20th Century
- ☐ 21st Century
- ☐ Unknown

Previous Purposes:

- ☐ Residential
- ☐ Shop/Retail
- ☐ Leisure
- ☐ Community
- ☐ Religious
- ☒ Industrial
- ☐ Agricultural
- ☐ Accommodation
- ☐ Public House
- ☐ Educational
- ☐ Other
- ☐ Services
- ☐ Unoccupied
- ☐ Holiday House
- ☐ Council/Formal Cou
- ☒ Workshop
- ☐ Bed & Breakfast
- ☐ Restaurant/Dining
- ☐ Sheltered

Current Purposes:

- ☒ Residential
- ☐ Shop/Retail
- ☐ Leisure
- ☐ Community
- ☐ Religious
- ☐ Industrial
- ☐ Agricultural
- ☐ Accommodation
- ☐ Public House
- ☐ Educational
- ☐ Other
- ☐ Services
- ☐ Unoccupied
- ☐ Holiday House
- ☐ Council/Formal Cou
- ☐ Workshop
- ☐ Bed & Breakfast
- ☐ Restaurant/Dining
- ☐ Sheltered

Construction Materials:

- ☐ Aluminium
- ☐ Artificial Stone
- ☐ Brick
- ☐ Cement Render
- ☐ Concrete
- ☐ Concrete Block
- ☐ Glass
- ☐ Pebbledash
- ☐ Roof Cement Tiles
- ☒ Roof Slates
- ☐ Roof Tiles
- ☐ Roofing Felt
- ☐ Steel
- ☐ Steel Frame
- ☒ Stone
- ☐ Stone Quions
- ☐ Timber
- ☐ Timber Cladding
- ☐ Timber Frame

English Heritage Criteria:

- ☒ Age
- ☐ Rarity
- ☒ Aesthetic Interest
- ☐ Group Value
- ☐ Archaeological Interest
- ☐ Archival Interest
- ☒ Historical Association
- ☐ Designed Landscape Value
- ☒ Landmark Status
- ☐ Social & Communal Value
- ☒ Meets One or More Criteria

Notes

Adaptations to Original:

- ☐ Extension
- ☐ Outbuildings
- ☐ Conversion
- ☐ Extra Floor
- ☐ Re-windowed
- ☐ Extended Porch
- ☐ Conservatory
- ☒ Change of Use
- ☐ Merged Dwellings

Listing Status:

- ☐ Grade I
- ☐ Grade II\*
- ☐ Grade II
- ☐ Building Preservation Order

Number	Location	Building Name	Year
	<b>C16</b>	<b>Lowick Mill Bungalow</b>	

Main View

Detail, Group or Aerial View

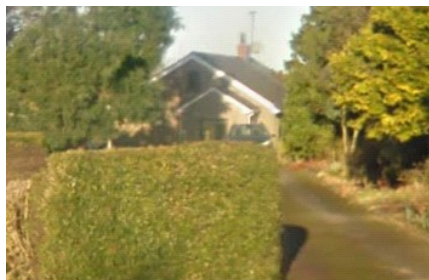

Ownership:

- ☒ Private
- ☐ Rented
- ☐ Commercial
- ☐ Tied Agricultural
- ☐ Unknown
- ☐ Council
- ☐ Church
- ☐ Charity
- ☐ Community Trust

Building Type:

- ☒ Bungalow
- ☐ Detached House
- ☐ Semi-detached House
- ☐ Terraced House
- ☐ Single-storey Cottage
- ☐ Community Hall
- ☐ Flat
- ☐ Shop or Retail
- ☐ Workshop / Mill
- ☐ Agricultural Barn
- ☐ Church/Chapel
- ☐ Store
- ☐ Utility Building
- ☐ School
- ☐ Inn or Public House
- ☐ Farmhouse
- ☐ Garage
- ☐ Foundry / Kiln

Period / Style:

- ☐ 16th Century
- ☐ 17th Century
- ☐ 18th Century
- ☐ Augustan
- ☐ Georgian
- ☐ Early Victorian
- ☐ Late Victorian
- ☐ Edwardian
- ☐ Between Wars
- ☐ Post WW2
- ☒ Late 20th Century
- ☐ 21st Century
- ☐ Unknown

Previous Purposes:

- ☐ Residential
- ☐ Shop/Retail
- ☐ Leisure
- ☐ Community
- ☐ Religious
- ☐ Industrial
- ☐ Agricultural
- ☐ Accommodation
- ☐ Public House
- ☐ Educational
- ☐ Other
- ☐ Services
- ☐ Unoccupied
- ☐ Holiday House
- ☐ Council/Formal Cou
- ☐ Workshop
- ☐ Bed & Breakfast
- ☐ Restaurant/Dining
- ☐ Sheltered

Current Purposes:

- ☒ Residential
- ☐ Shop/Retail
- ☐ Leisure
- ☐ Community
- ☐ Religious
- ☐ Industrial
- ☐ Agricultural
- ☐ Accommodation
- ☐ Public House
- ☐ Educational
- ☐ Other
- ☐ Services
- ☐ Unoccupied
- ☐ Holiday House
- ☐ Council/Formal Cou
- ☐ Workshop
- ☐ Bed & Breakfast
- ☐ Restaurant/Dining
- ☐ Sheltered

Construction Materials:

- ☐ Aluminium
- ☐ Artificial Stone
- ☐ Brick
- ☐ Cement Render
- ☐ Concrete
- ☒ Concrete Block
- ☐ Glass
- ☐ Pebbledash
- ☐ Roof Cement Tiles
- ☒ Roof Slates
- ☐ Roof Tiles
- ☐ Roofing Felt
- ☐ Steel
- ☐ Steel Frame
- ☐ Stone
- ☐ Stone Quions
- ☐ Timber
- ☐ Timber Cladding
- ☐ Timber Frame

English Heritage Criteria:

- ☐ Age
- ☐ Rarity
- ☐ Aesthetic Interest
- ☐ Group Value
- ☐ Archaeological Interest
- ☐ Archival Interest
- ☐ Historical Association
- ☐ Designed Landscape Value
- ☐ Landmark Status
- ☐ Social & Communal Value
- ☐ Meets One or More Criteria

Notes

Adaptations to Original:

- ☐ Extension
- ☐ Outbuildings
- ☐ Conversion
- ☐ Extra Floor
- ☐ Re-windowed
- ☐ Extended Porch
- ☐ Conservatory
- ☐ Change of Use
- ☐ Merged Dwellings

Listing Status:

- ☐ Grade I
- ☐ Grade II\*
- ☐ Grade II
- ☐ Building Preservation Order

Number	Location	Building Name	Year
	<b>U1042</b>	<b>Hunting Hall</b>	

Main View

Detail, Group or Aerial View



**Ownership:**

☐ Housing Association  
☐ Private  
☐ Rented  
☐ Commercial  
☐ Tied Agricultural  
☐ Unknown  
☐ Council  
☐ Church  
☐ Charity

**Building Type:**

☐ Bungalow  
☐ Detached House  
☐ Semi-detached House  
☐ Terraced House  
☐ Single-storey Cottage  
☐ Community Hall  
☐ Flat  
☐ Shop or Retail  
☐ Workshop / Mill  
☐ Agricultural Barn  
☐ Church/Chapel  
☐ Store  
☐ Utility Building  
☐ School  
☐ Inn or Public House  
☐ Farmhouse  
☐ Garage  
☐ Foundry / Kiln

**Period / Style:**

☐ 16th Century  
☐ 17th Century  
☐ 18th Century  
☐ Augustan  
☐ Georgian  
☐ Early Victorian  
☐ Late Victorian  
☐ Edwardian  
☐ Between Wars  
☐ Post WW2  
☐ Late 20th Century  
☐ 21st Century  
☐ Unknown

**Previous Purposes:**

☐ Residential  
☐ Shop/Retail  
☐ Leisure  
☐ Community  
☐ Religious  
☐ Industrial  
☐ Agricultural  
☐ Accommodation  
☐ Public House  
☐ Educational  
☐ Other  
☐ Services  
☐ Unoccupied  
☐ Holiday House  
☐ Council/Formal Cou  
☐ Workshop  
☐ Bed & Breakfast  
☐ Restaurant/Dining  
☐ Sheltered

**Current Purposes:**

☐ Residential  
☐ Shop/Retail  
☐ Leisure  
☐ Community  
☐ Religious  
☐ Industrial  
☐ Agricultural  
☐ Accommodation  
☐ Public House  
☐ Educational  
☐ Other  
☐ Services  
☐ Unoccupied  
☐ Holiday House  
☐ Council/Formal Cou  
☐ Workshop  
☐ Bed & Breakfast  
☐ Restaurant/Dining  
☐ Sheltered

**Construction Materials:**

☐ Aluminium  
☐ Artificial Stone  
☐ Brick  
☐ Cement Render  
☐ Concrete  
☐ Concrete Block  
☐ Glass  
☐ Pebbledash  
☐ Roof Cement Tiles  
☐ Roof Slates  
☐ Roof Tiles  
☐ Roofing Felt  
☐ Steel  
☐ Steel Frame  
☐ Stone  
☐ Stone Quions  
☐ Timber  
☐ Timber Cladding  
☐ Timber Frame

**English Heritage Criteria:**

☐ Age  
☐ Rarity  
☐ Aesthetic Interest  
☐ Group Value  
☐ Archaeological Interest  
☐ Archival Interest  
☐ Historical Association  
☐ Designed Landscape Value  
☐ Landmark Status  
☐ Social & Communal Value  
☐ Meets One or More Criteria

**Notes**

**Adaptations to Original:**

☐ Extension  
☐ Outbuildings  
☐ Conversion  
☐ Extra Floor  
☐ Re-windowed  
☐ Extended Porch  
☐ Conservatory  
☐ Change of Use  
☐ Merged Dwellings

**Listing Status:**

☐ Grade I  
☐ Grade II\*  
☐ Grade II  
☐ Building Preservation Order

Number	Location	Building Name	Year
	<b>U1042</b>	<b>Hunting Hall Farm</b>	

Main View

Detail, Group or Aerial View



**Ownership:**

- ☐ Housing Association
- ☐ Private
- ☐ Rented
- ☐ Commercial
- ☐ Tied Agricultural
- ☐ Unknown
- ☐ Council
- ☐ Church
- ☐ Charity

**Building Type:**

- ☐ Bungalow
- ☐ Detached House
- ☐ Semi-detached House
- ☐ Terraced House
- ☐ Single-storey Cottage
- ☐ Community Hall
- ☐ Flat
- ☐ Shop or Retail
- ☐ Workshop / Mill
- ☐ Agricultural Barn
- ☐ Church/Chapel
- ☐ Store
- ☐ Utility Building
- ☐ School
- ☐ Inn or Public House
- ☐ Farmhouse
- ☐ Garage
- ☐ Foundry / Kiln

**Period / Style:**

- ☐ 16th Century
- ☐ 17th Century
- ☐ 18th Century
- ☐ Augustan
- ☐ Georgian
- ☐ Early Victorian
- ☐ Late Victorian
- ☐ Edwardian
- ☐ Between Wars
- ☐ Post WW2
- ☐ Late 20th Century
- ☐ 21st Century
- ☐ Unknown

**Previous Purposes:**

- ☐ Residential
- ☐ Shop/Retail
- ☐ Leisure
- ☐ Community
- ☐ Religious
- ☐ Industrial
- ☐ Agricultural
- ☐ Accommodation
- ☐ Public House
- ☐ Educational
- ☐ Other
- ☐ Services
- ☐ Unoccupied
- ☐ Holiday House
- ☐ Council/Formal Cou
- ☐ Workshop
- ☐ Bed & Breakfast
- ☐ Restaurant/Dining
- ☐ Sheltered

**Current Purposes:**

- ☐ Residential
- ☐ Shop/Retail
- ☐ Leisure
- ☐ Community
- ☐ Religious
- ☐ Industrial
- ☐ Agricultural
- ☐ Accommodation
- ☐ Public House
- ☐ Educational
- ☐ Other
- ☐ Services
- ☐ Unoccupied
- ☐ Holiday House
- ☐ Council/Formal Cou
- ☐ Workshop
- ☐ Bed & Breakfast
- ☐ Restaurant/Dining
- ☐ Sheltered

**Construction Materials:**

- ☐ Aluminium
- ☐ Artificial Stone
- ☐ Brick
- ☐ Cement Render
- ☐ Concrete
- ☐ Concrete Block
- ☐ Glass
- ☐ Pebbledash
- ☐ Roof Cement Tiles
- ☐ Roof Slates
- ☐ Roof Tiles
- ☐ Roofing Felt
- ☐ Steel
- ☐ Steel Frame
- ☐ Stone
- ☐ Stone Quions
- ☐ Timber
- ☐ Timber Cladding
- ☐ Timber Frame

**English Heritage Criteria:**

- ☐ Age
- ☐ Rarity
- ☐ Aesthetic Interest
- ☐ Group Value
- ☐ Archaeological Interest
- ☐ Archival Interest
- ☐ Historical Association
- ☐ Designed Landscape Value
- ☐ Landmark Status
- ☐ Social & Communal Value
- ☐ Meets One or More Criteria

**Notes**

**Adaptations to Original:**

- ☐ Extension
- ☐ Outbuildings
- ☐ Conversion
- ☐ Extra Floor
- ☐ Re-windowed
- ☐ Extended Porch
- ☐ Conservatory
- ☐ Change of Use
- ☐ Merged Dwellings

**Listing Status:**

- ☐ Grade I
- ☐ Grade II\*
- ☐ Grade II
- ☐ Building Preservation Order

Number	Location	Building Name	Year
01	Phillips Place		

Main View



Detail, Group or Aerial View



## Ownership:

- ☐ Housing Association  
☐ Private  
☐ Rented  
☐ Commercial  
☐ Tied Agricultural  
☐ Unknown  
☐ Council  
☐ Church  
☐ Charity

## Building Type:

- ☐ Bungalow  
☐ Detached House  
☐ Semi-detached House  
☐ Terraced House  
☐ Single-storey Cottage  
☐ Community Hall  
☐ Flat  
☐ Shop or Retail  
☐ Workshop / Mill  
☐ Agricultural Barn  
☐ Church/Chapel  
☐ Store  
☐ Utility Building  
☐ School  
☐ Inn or Public House  
☐ Farmhouse  
☐ Garage  
☐ Foundry / Kiln

## Period / Style:

- ☐ 16th Century  
☐ 17th Century  
☐ 18th Century  
☐ Augustan  
☐ Georgian  
☐ Early Victorian  
☐ Late Victorian  
☐ Edwardian  
☐ Between Wars  
☐ Post WW2  
☐ Late 20th Century  
☐ 21st Century  
☐ Unknown

## Previous Purposes:

- ☐ Residential  
☐ Shop/Retail  
☐ Leisure  
☐ Community  
☐ Religious  
☐ Industrial  
☐ Agricultural  
☐ Accommodation  
☐ Public House  
☐ Educational  
☐ Other  
☐ Services  
☐ Unoccupied  
☐ Holiday House  
☐ Council/Formal Cou  
☐ Workshop  
☐ Bed & Breakfast  
☐ Restaurant/Dining  
☐ Sheltered

## Current Purposes:

- ☐ Residential  
☐ Shop/Retail  
☐ Leisure  
☐ Community  
☐ Religious  
☐ Industrial  
☐ Agricultural  
☐ Accommodation  
☐ Public House  
☐ Educational  
☐ Other  
☐ Services  
☐ Unoccupied  
☐ Holiday House  
☐ Council/Formal Cou  
☐ Workshop  
☐ Bed & Breakfast  
☐ Restaurant/Dining  
☐ Sheltered

## Construction Materials:

- ☐ Aluminium  
☐ Artificial Stone  
☐ Brick  
☐ Cement Render  
☐ Concrete  
☐ Concrete Block  
☐ Glass  
☐ Pebbledash  
☐ Roof Cement Tiles  
☐ Roof Slates  
☐ Roof Tiles  
☐ Roofing Felt  
☐ Steel  
☐ Steel Frame  
☐ Stone  
☐ Stone Quions  
☐ Timber  
☐ Timber Cladding  
☐ Timber Frame

## English Heritage Criteria:

- ☐ Age  
☐ Rarity  
☐ Aesthetic Interest  
☐ Group Value  
☐ Archaeological Interest  
☐ Archival Interest  
☐ Historical Association  
☐ Designed Landscape Value  
☐ Landmark Status  
☐ Social & Communal Value  
☐ Meets One or More Criteria

## Notes

## Adaptations to Original:

- ☐ Extension  
☐ Outbuildings  
☐ Conversion  
☐ Extra Floor  
☐ Re-windowed  
☐ Extended Porch  
☐ Conservatory  
☐ Change of Use  
☐ Merged Dwellings

## Listing Status:

- ☐ Grade I  
☐ Grade II\*  
☐ Grade II  
☐ Building Preservation Order



Number	Location	Building Name	Year
03	Phillips Place		

Main View



Detail, Group or Aerial View



## Ownership:

☐ Housing Association  
☐ Private  
☐ Rented  
☐ Commercial  
☐ Tied Agricultural  
☐ Unknown  
☐ Council  
☐ Church  
☐ Charity

## Building Type:

☐ Bungalow  
☐ Detached House  
☐ Semi-detached House  
☐ Terraced House  
☐ Single-storey Cottage  
☐ Community Hall  
☐ Flat  
☐ Shop or Retail  
☐ Workshop / Mill  
☐ Agricultural Barn  
☐ Church/Chapel  
☐ Store  
☐ Utility Building  
☐ School  
☐ Inn or Public House  
☐ Farmhouse  
☐ Garage  
☐ Foundry / Kiln

## Period / Style:

☐ 16th Century  
☐ 17th Century  
☐ 18th Century  
☐ Augustan  
☐ Georgian  
☐ Early Victorian  
☐ Late Victorian  
☐ Edwardian  
☐ Between Wars  
☐ Post WW2  
☐ Late 20th Century  
☐ 21st Century  
☐ Unknown

## Previous Purposes:

☐ Residential  
☐ Shop/Retail  
☐ Leisure  
☐ Community  
☐ Religious  
☐ Industrial  
☐ Agricultural  
☐ Accommodation  
☐ Public House  
☐ Educational  
☐ Other  
☐ Services  
☐ Unoccupied  
☐ Holiday House  
☐ Council/Formal Cou  
☐ Workshop  
☐ Bed & Breakfast  
☐ Restaurant/Dining  
☐ Sheltered

## Current Purposes:

☐ Residential  
☐ Shop/Retail  
☐ Leisure  
☐ Community  
☐ Religious  
☐ Industrial  
☐ Agricultural  
☐ Accommodation  
☐ Public House  
☐ Educational  
☐ Other  
☐ Services  
☐ Unoccupied  
☐ Holiday House  
☐ Council/Formal Cou  
☐ Workshop  
☐ Bed & Breakfast  
☐ Restaurant/Dining  
☐ Sheltered

## Construction Materials:

☐ Aluminium  
☐ Artificial Stone  
☐ Brick  
☐ Cement Render  
☐ Concrete  
☐ Concrete Block  
☐ Glass  
☐ Pebbledash  
☐ Roof Cement Tiles  
☐ Roof Slates  
☐ Roof Tiles  
☐ Roofing Felt  
☐ Steel  
☐ Steel Frame  
☐ Stone  
☐ Stone Quions  
☐ Timber  
☐ Timber Cladding  
☐ Timber Frame

## English Heritage Criteria:

☐ Age  
☐ Rarity  
☐ Aesthetic Interest  
☐ Group Value  
☐ Archaeological Interest  
☐ Archival Interest  
☐ Historical Association  
☐ Designed Landscape Value  
☐ Landmark Status  
☐ Social & Communal Value  
☐ Meets One or More Criteria

## Notes

## Adaptations to Original:

☐ Extension  
☐ Outbuildings  
☐ Conversion  
☐ Extra Floor  
☐ Re-windowed  
☐ Extended Porch  
☐ Conservatory  
☐ Change of Use  
☐ Merged Dwellings

## Listing Status:

☐ Grade I  
☐ Grade II\*  
☐ Grade II  
☐ Building Preservation Order

Number	Location	Building Name	Year
05	Phillips Place		

Main View



Detail, Group or Aerial View



## Ownership:

☐ Housing Association  
☐ Private  
☐ Rented  
☐ Commercial  
☐ Tied Agricultural  
☐ Unknown  
☐ Council  
☐ Church  
☐ Charity

## Building Type:

☐ Bungalow  
☐ Detached House  
☐ Semi-detached House  
☐ Terraced House  
☐ Single-storey Cottage  
☐ Community Hall  
☐ Flat  
☐ Shop or Retail  
☐ Workshop / Mill  
☐ Agricultural Barn  
☐ Church/Chapel  
☐ Store  
☐ Utility Building  
☐ School  
☐ Inn or Public House  
☐ Farmhouse  
☐ Garage  
☐ Foundry / Kiln

## Period / Style:

☐ 16th Century  
☐ 17th Century  
☐ 18th Century  
☐ Augustan  
☐ Georgian  
☐ Early Victorian  
☐ Late Victorian  
☐ Edwardian  
☐ Between Wars  
☐ Post WW2  
☐ Late 20th Century  
☐ 21st Century  
☐ Unknown

## Previous Purposes:

☐ Residential  
☐ Shop/Retail  
☐ Leisure  
☐ Community  
☐ Religious  
☐ Industrial  
☐ Agricultural  
☐ Accommodation  
☐ Public House  
☐ Educational  
☐ Other  
☐ Services  
☐ Unoccupied  
☐ Holiday House  
☐ Council/Formal Cou  
☐ Workshop  
☐ Bed & Breakfast  
☐ Restaurant/Dining  
☐ Sheltered

## Current Purposes:

☐ Residential  
☐ Shop/Retail  
☐ Leisure  
☐ Community  
☐ Religious  
☐ Industrial  
☐ Agricultural  
☐ Accommodation  
☐ Public House  
☐ Educational  
☐ Other  
☐ Services  
☐ Unoccupied  
☐ Holiday House  
☐ Council/Formal Cou  
☐ Workshop  
☐ Bed & Breakfast  
☐ Restaurant/Dining  
☐ Sheltered

## Construction Materials:

☐ Aluminium  
☐ Artificial Stone  
☐ Brick  
☐ Cement Render  
☐ Concrete  
☐ Concrete Block  
☐ Glass  
☐ Pebbledash  
☐ Roof Cement Tiles  
☐ Roof Slates  
☐ Roof Tiles  
☐ Roofing Felt  
☐ Steel  
☐ Steel Frame  
☐ Stone  
☐ Stone Quions  
☐ Timber  
☐ Timber Cladding  
☐ Timber Frame

## English Heritage Criteria:

☐ Age  
☐ Rarity  
☐ Aesthetic Interest  
☐ Group Value  
☐ Archaeological Interest  
☐ Archival Interest  
☐ Historical Association  
☐ Designed Landscape Value  
☐ Landmark Status  
☐ Social & Communal Value  
☐ Meets One or More Criteria

## Notes

## Adaptations to Original:

☐ Extension  
☐ Outbuildings  
☐ Conversion  
☐ Extra Floor  
☐ Re-windowed  
☐ Extended Porch  
☐ Conservatory  
☐ Change of Use  
☐ Merged Dwellings

## Listing Status:

☐ Grade I  
☐ Grade II\*  
☐ Grade II  
☐ Building Preservation Order

Number	Location	Building Name	Year
07	Phillips Place		

Main View

Detail, Group or Aerial View

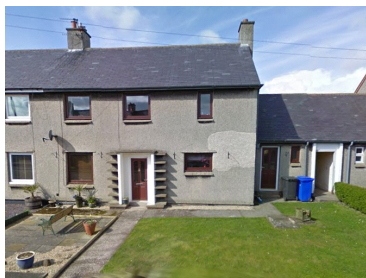

Ownership:

- ☐ Housing Association
- ☐ Private
- ☐ Rented
- ☐ Commercial
- ☐ Tied Agricultural
- ☐ Unknown
- ☐ Council
- ☐ Church
- ☐ Charity

Building Type:

- ☐ Bungalow
- ☐ Detached House
- ☐ Semi-detached House
- ☐ Terraced House
- ☐ Single-storey Cottage
- ☐ Community Hall
- ☐ Flat
- ☐ Shop or Retail
- ☐ Workshop / Mill
- ☐ Agricultural Barn
- ☐ Church/Chapel
- ☐ Store
- ☐ Utility Building
- ☐ School
- ☐ Inn or Public House
- ☐ Farmhouse
- ☐ Garage
- ☐ Foundry / Kiln

Period / Style:

- ☐ 16th Century
- ☐ 17th Century
- ☐ 18th Century
- ☐ Augustan
- ☐ Georgian
- ☐ Early Victorian
- ☐ Late Victorian
- ☐ Edwardian
- ☐ Between Wars
- ☐ Post WW2
- ☐ Late 20th Century
- ☐ 21st Century
- ☐ Unknown

Previous Purposes:

- ☐ Residential
- ☐ Shop/Retail
- ☐ Leisure
- ☐ Community
- ☐ Religious
- ☐ Industrial
- ☐ Agricultural
- ☐ Accommodation
- ☐ Public House
- ☐ Educational
- ☐ Other
- ☐ Services
- ☐ Unoccupied
- ☐ Holiday House
- ☐ Council/Formal Cou
- ☐ Workshop
- ☐ Bed & Breakfast
- ☐ Restaurant/Dining
- ☐ Sheltered

Current Purposes:

- ☐ Residential
- ☐ Shop/Retail
- ☐ Leisure
- ☐ Community
- ☐ Religious
- ☐ Industrial
- ☐ Agricultural
- ☐ Accommodation
- ☐ Public House
- ☐ Educational
- ☐ Other
- ☐ Services
- ☐ Unoccupied
- ☐ Holiday House
- ☐ Council/Formal Cou
- ☐ Workshop
- ☐ Bed & Breakfast
- ☐ Restaurant/Dining
- ☐ Sheltered

Construction Materials:

- ☐ Aluminium
- ☐ Artificial Stone
- ☐ Brick
- ☐ Cement Render
- ☐ Concrete
- ☐ Concrete Block
- ☐ Glass
- ☐ Pebbledash
- ☐ Roof Cement Tiles
- ☐ Roof Slates
- ☐ Roof Tiles
- ☐ Roofing Felt
- ☐ Steel
- ☐ Steel Frame
- ☐ Stone
- ☐ Stone Quions
- ☐ Timber
- ☐ Timber Cladding
- ☐ Timber Frame

English Heritage Criteria:

- ☐ Age
- ☐ Rarity
- ☐ Aesthetic Interest
- ☐ Group Value
- ☐ Archaeological Interest
- ☐ Archival Interest
- ☐ Historical Association
- ☐ Designed Landscape Value
- ☐ Landmark Status
- ☐ Social & Communal Value
- ☐ Meets One or More Criteria

Notes

Adaptations to Original:

- ☐ Extension
- ☐ Outbuildings
- ☐ Conversion
- ☐ Extra Floor
- ☐ Re-windowed
- ☐ Extended Porch
- ☐ Conservatory
- ☐ Change of Use
- ☐ Merged Dwellings

Listing Status:

- ☐ Grade I
- ☐ Grade II\*
- ☐ Grade II
- ☐ Building Preservation Order

Number	Location	Building Name	Year
09	Phillips Place		

Main View



Detail, Group or Aerial View



## Ownership:

- ☐ Housing Association  
☐ Private  
☐ Rented  
☐ Commercial  
☐ Tied Agricultural  
☐ Unknown  
☐ Council  
☐ Church  
☐ Charity

## Building Type:

- ☐ Bungalow  
☐ Detached House  
☐ Semi-detached House  
☐ Terraced House  
☐ Single-storey Cottage  
☐ Community Hall  
☐ Flat  
☐ Shop or Retail  
☐ Workshop / Mill  
☐ Agricultural Barn  
☐ Church/Chapel  
☐ Store  
☐ Utility Building  
☐ School  
☐ Inn or Public House  
☐ Farmhouse  
☐ Garage  
☐ Foundry / Kiln

## Period / Style:

- ☐ 16th Century  
☐ 17th Century  
☐ 18th Century  
☐ Augustan  
☐ Georgian  
☐ Early Victorian  
☐ Late Victorian  
☐ Edwardian  
☐ Between Wars  
☐ Post WW2  
☐ Late 20th Century  
☐ 21st Century  
☐ Unknown

## Previous Purposes:

- ☐ Residential  
☐ Shop/Retail  
☐ Leisure  
☐ Community  
☐ Religious  
☐ Industrial  
☐ Agricultural  
☐ Accommodation  
☐ Public House  
☐ Educational  
☐ Other  
☐ Services  
☐ Unoccupied  
☐ Holiday House  
☐ Council/Formal Cou  
☐ Workshop  
☐ Bed & Breakfast  
☐ Restaurant/Dining  
☐ Sheltered

## Current Purposes:

- ☐ Residential  
☐ Shop/Retail  
☐ Leisure  
☐ Community  
☐ Religious  
☐ Industrial  
☐ Agricultural  
☐ Accommodation  
☐ Public House  
☐ Educational  
☐ Other  
☐ Services  
☐ Unoccupied  
☐ Holiday House  
☐ Council/Formal Cou  
☐ Workshop  
☐ Bed & Breakfast  
☐ Restaurant/Dining  
☐ Sheltered

## Construction Materials:

- ☐ Aluminium  
☐ Artificial Stone  
☐ Brick  
☐ Cement Render  
☐ Concrete  
☐ Concrete Block  
☐ Glass  
☐ Pebbledash  
☐ Roof Cement Tiles  
☐ Roof Slates  
☐ Roof Tiles  
☐ Roofing Felt  
☐ Steel  
☐ Steel Frame  
☐ Stone  
☐ Stone Quions  
☐ Timber  
☐ Timber Cladding  
☐ Timber Frame

## English Heritage Criteria:

- ☐ Age  
☐ Rarity  
☐ Aesthetic Interest  
☐ Group Value  
☐ Archaeological Interest  
☐ Archival Interest  
☐ Historical Association  
☐ Designed Landscape Value  
☐ Landmark Status  
☐ Social & Communal Value  
☐ Meets One or More Criteria

## Notes

## Adaptations to Original:

- ☐ Extension  
☐ Outbuildings  
☐ Conversion  
☐ Extra Floor  
☐ Re-windowed  
☐ Extended Porch  
☐ Conservatory  
☐ Change of Use  
☐ Merged Dwellings

## Listing Status:

- ☐ Grade I  
☐ Grade II\*  
☐ Grade II  
☐ Building Preservation Order

Number	Location	Building Name	Year
11	Phillips Place		

Main View



Detail, Group or Aerial View



## Ownership:

- ☐ Housing Association  
☐ Private  
☐ Rented  
☐ Commercial  
☐ Tied Agricultural  
☐ Unknown  
☐ Council  
☐ Church  
☐ Charity

## Building Type:

- ☐ Bungalow  
☐ Detached House  
☐ Semi-detached House  
☐ Terraced House  
☐ Single-storey Cottage  
☐ Community Hall  
☐ Flat  
☐ Shop or Retail  
☐ Workshop / Mill  
☐ Agricultural Barn  
☐ Church/Chapel  
☐ Store  
☐ Utility Building  
☐ School  
☐ Inn or Public House  
☐ Farmhouse  
☐ Garage  
☐ Foundry / Kiln

## Period / Style:

- ☐ 16th Century  
☐ 17th Century  
☐ 18th Century  
☐ Augustan  
☐ Georgian  
☐ Early Victorian  
☐ Late Victorian  
☐ Edwardian  
☐ Between Wars  
☐ Post WW2  
☐ Late 20th Century  
☐ 21st Century  
☐ Unknown

## Previous Purposes:

- ☐ Residential  
☐ Shop/Retail  
☐ Leisure  
☐ Community  
☐ Religious  
☐ Industrial  
☐ Agricultural  
☐ Accommodation  
☐ Public House  
☐ Educational  
☐ Other  
☐ Services  
☐ Unoccupied  
☐ Holiday House  
☐ Council/Formal Cou  
☐ Workshop  
☐ Bed & Breakfast  
☐ Restaurant/Dining  
☐ Sheltered

## Current Purposes:

- ☐ Residential  
☐ Shop/Retail  
☐ Leisure  
☐ Community  
☐ Religious  
☐ Industrial  
☐ Agricultural  
☐ Accommodation  
☐ Public House  
☐ Educational  
☐ Other  
☐ Services  
☐ Unoccupied  
☐ Holiday House  
☐ Council/Formal Cou  
☐ Workshop  
☐ Bed & Breakfast  
☐ Restaurant/Dining  
☐ Sheltered

## Construction Materials:

- ☐ Aluminium  
☐ Artificial Stone  
☐ Brick  
☐ Cement Render  
☐ Concrete  
☐ Concrete Block  
☐ Glass  
☐ Pebbledash  
☐ Roof Cement Tiles  
☐ Roof Slates  
☐ Roof Tiles  
☐ Roofing Felt  
☐ Steel  
☐ Steel Frame  
☐ Stone  
☐ Stone Quions  
☐ Timber  
☐ Timber Cladding  
☐ Timber Frame

## English Heritage Criteria:

- ☐ Age  
☐ Rarity  
☐ Aesthetic Interest  
☐ Group Value  
☐ Archaeological Interest  
☐ Archival Interest  
☐ Historical Association  
☐ Designed Landscape Value  
☐ Landmark Status  
☐ Social & Communal Value  
☐ Meets One or More Criteria

## Notes

## Adaptations to Original:

- ☐ Extension  
☐ Outbuildings  
☐ Conversion  
☐ Extra Floor  
☐ Re-windowed  
☐ Extended Porch  
☐ Conservatory  
☐ Change of Use  
☐ Merged Dwellings

## Listing Status:

- ☐ Grade I  
☐ Grade II\*  
☐ Grade II  
☐ Building Preservation Order

Number	Location	Building Name	Year
02	Phillips Place		

Main View



Detail, Group or Aerial View



Ownership:

- ☐ Housing Association
- ☐ Private
- ☐ Rented
- ☐ Commercial
- ☐ Tied Agricultural
- ☐ Unknown
- ☐ Council
- ☐ Church
- ☐ Charity

Building Type:

- ☐ Bungalow
- ☐ Detached House
- ☐ Semi-detached House
- ☐ Terraced House
- ☐ Single-storey Cottage
- ☐ Community Hall
- ☐ Flat
- ☐ Shop or Retail
- ☐ Workshop / Mill
- ☐ Agricultural Barn
- ☐ Church/Chapel
- ☐ Store
- ☐ Utility Building
- ☐ School
- ☐ Inn or Public House
- ☐ Farmhouse
- ☐ Garage
- ☐ Foundry / Kiln

Period / Style:

- ☐ 16th Century
- ☐ 17th Century
- ☐ 18th Century
- ☐ Augustan
- ☐ Georgian
- ☐ Early Victorian
- ☐ Late Victorian
- ☐ Edwardian
- ☐ Between Wars
- ☐ Post WW2
- ☐ Late 20th Century
- ☐ 21st Century
- ☐ Unknown

Previous Purposes:

- ☐ Residential
- ☐ Shop/Retail
- ☐ Leisure
- ☐ Community
- ☐ Religious
- ☐ Industrial
- ☐ Agricultural
- ☐ Accommodation
- ☐ Public House
- ☐ Educational
- ☐ Other
- ☐ Services
- ☐ Unoccupied
- ☐ Holiday House
- ☐ Council/Formal Cou
- ☐ Workshop
- ☐ Bed & Breakfast
- ☐ Restaurant/Dining
- ☐ Sheltered

Current Purposes:

- ☐ Residential
- ☐ Shop/Retail
- ☐ Leisure
- ☐ Community
- ☐ Religious
- ☐ Industrial
- ☐ Agricultural
- ☐ Accommodation
- ☐ Public House
- ☐ Educational
- ☐ Other
- ☐ Services
- ☐ Unoccupied
- ☐ Holiday House
- ☐ Council/Formal Cou
- ☐ Workshop
- ☐ Bed & Breakfast
- ☐ Restaurant/Dining
- ☐ Sheltered

Construction Materials:

- ☐ Aluminium
- ☐ Artificial Stone
- ☐ Brick
- ☐ Cement Render
- ☐ Concrete
- ☐ Concrete Block
- ☐ Glass
- ☐ Pebbledash
- ☐ Roof Cement Tiles
- ☐ Roof Slates
- ☐ Roof Tiles
- ☐ Roofing Felt
- ☐ Steel
- ☐ Steel Frame
- ☐ Stone
- ☐ Stone Quions
- ☐ Timber
- ☐ Timber Cladding
- ☐ Timber Frame

English Heritage Criteria:

- ☐ Age
- ☐ Rarity
- ☐ Aesthetic Interest
- ☐ Group Value
- ☐ Archaeological Interest
- ☐ Archival Interest
- ☐ Historical Association
- ☐ Designed Landscape Value
- ☐ Landmark Status
- ☐ Social & Communal Value
- ☐ Meets One or More Criteria

Notes

Adaptations to Original:

- ☐ Extension
- ☐ Outbuildings
- ☐ Conversion
- ☐ Extra Floor
- ☐ Re-windowed
- ☐ Extended Porch
- ☐ Conservatory
- ☐ Change of Use
- ☐ Merged Dwellings

Listing Status:

- ☐ Grade I
- ☐ Grade II\*
- ☐ Grade II
- ☐ Building Preservation Order



Number	Location	Building Name	Year
04	Phillips Place		

Main View



Detail, Group or Aerial View



## Ownership:

- ☐ Housing Association  
☐ Private  
☐ Rented  
☐ Commercial  
☐ Tied Agricultural  
☐ Unknown  
☐ Council  
☐ Church  
☐ Charity

## Building Type:

- ☐ Bungalow  
☐ Detached House  
☐ Semi-detached House  
☐ Terraced House  
☐ Single-storey Cottage  
☐ Community Hall  
☐ Flat  
☐ Shop or Retail  
☐ Workshop / Mill  
☐ Agricultural Barn  
☐ Church/Chapel  
☐ Store  
☐ Utility Building  
☐ School  
☐ Inn or Public House  
☐ Farmhouse  
☐ Garage  
☐ Foundry / Kiln

## Period / Style:

- ☐ 16th Century  
☐ 17th Century  
☐ 18th Century  
☐ Augustan  
☐ Georgian  
☐ Early Victorian  
☐ Late Victorian  
☐ Edwardian  
☐ Between Wars  
☐ Post WW2  
☐ Late 20th Century  
☐ 21st Century  
☐ Unknown

## Previous Purposes:

- ☐ Residential  
☐ Shop/Retail  
☐ Leisure  
☐ Community  
☐ Religious  
☐ Industrial  
☐ Agricultural  
☐ Accommodation  
☐ Public House  
☐ Educational  
☐ Other  
☐ Services  
☐ Unoccupied  
☐ Holiday House  
☐ Council/Formal Cou  
☐ Workshop  
☐ Bed & Breakfast  
☐ Restaurant/Dining  
☐ Sheltered

## Current Purposes:

- ☐ Residential  
☐ Shop/Retail  
☐ Leisure  
☐ Community  
☐ Religious  
☐ Industrial  
☐ Agricultural  
☐ Accommodation  
☐ Public House  
☐ Educational  
☐ Other  
☐ Services  
☐ Unoccupied  
☐ Holiday House  
☐ Council/Formal Cou  
☐ Workshop  
☐ Bed & Breakfast  
☐ Restaurant/Dining  
☐ Sheltered

## Construction Materials:

- ☐ Aluminium  
☐ Artificial Stone  
☐ Brick  
☐ Cement Render  
☐ Concrete  
☐ Concrete Block  
☐ Glass  
☐ Pebbledash  
☐ Roof Cement Tiles  
☐ Roof Slates  
☐ Roof Tiles  
☐ Roofing Felt  
☐ Steel  
☐ Steel Frame  
☐ Stone  
☐ Stone Quions  
☐ Timber  
☐ Timber Cladding  
☐ Timber Frame

## English Heritage Criteria:

- ☐ Age  
☐ Rarity  
☐ Aesthetic Interest  
☐ Group Value  
☐ Archaeological Interest  
☐ Archival Interest  
☐ Historical Association  
☐ Designed Landscape Value  
☐ Landmark Status  
☐ Social & Communal Value  
☐ Meets One or More Criteria

## Notes

## Adaptations to Original:

- ☐ Extension  
☐ Outbuildings  
☐ Conversion  
☐ Extra Floor  
☐ Re-windowed  
☐ Extended Porch  
☐ Conservatory  
☐ Change of Use  
☐ Merged Dwellings

## Listing Status:

- ☐ Grade I  
☐ Grade II\*  
☐ Grade II  
☐ Building Preservation Order



Number	Location	Building Name	Year
06	Phillips Place		

Main View

Detail, Group or Aerial View



Ownership:

- ☐ Housing Association
- ☐ Private
- ☐ Rented
- ☐ Commercial
- ☐ Tied Agricultural
- ☐ Unknown
- ☐ Council
- ☐ Church
- ☐ Charity

Building Type:

- ☐ Bungalow
- ☐ Detached House
- ☐ Semi-detached House
- ☐ Terraced House
- ☐ Single-storey Cottage
- ☐ Community Hall
- ☐ Flat
- ☐ Shop or Retail
- ☐ Workshop / Mill
- ☐ Agricultural Barn
- ☐ Church/Chapel
- ☐ Store
- ☐ Utility Building
- ☐ School
- ☐ Inn or Public House
- ☐ Farmhouse
- ☐ Garage
- ☐ Foundry / Kiln

Period / Style:

- ☐ 16th Century
- ☐ 17th Century
- ☐ 18th Century
- ☐ Augustan
- ☐ Georgian
- ☐ Early Victorian
- ☐ Late Victorian
- ☐ Edwardian
- ☐ Between Wars
- ☐ Post WW2
- ☐ Late 20th Century
- ☐ 21st Century
- ☐ Unknown

Previous Purposes:

- ☐ Residential
- ☐ Shop/Retail
- ☐ Leisure
- ☐ Community
- ☐ Religious
- ☐ Industrial
- ☐ Agricultural
- ☐ Accommodation
- ☐ Public House
- ☐ Educational
- ☐ Other
- ☐ Services
- ☐ Unoccupied
- ☐ Holiday House
- ☐ Council/Formal Cou
- ☐ Workshop
- ☐ Bed & Breakfast
- ☐ Restaurant/Dining
- ☐ Sheltered

Current Purposes:

- ☐ Residential
- ☐ Shop/Retail
- ☐ Leisure
- ☐ Community
- ☐ Religious
- ☐ Industrial
- ☐ Agricultural
- ☐ Accommodation
- ☐ Public House
- ☐ Educational
- ☐ Other
- ☐ Services
- ☐ Unoccupied
- ☐ Holiday House
- ☐ Council/Formal Cou
- ☐ Workshop
- ☐ Bed & Breakfast
- ☐ Restaurant/Dining
- ☐ Sheltered

Construction Materials:

- ☐ Aluminium
- ☐ Artificial Stone
- ☐ Brick
- ☐ Cement Render
- ☐ Concrete
- ☐ Concrete Block
- ☐ Glass
- ☐ Pebbledash
- ☐ Roof Cement Tiles
- ☐ Roof Slates
- ☐ Roof Tiles
- ☐ Roofing Felt
- ☐ Steel
- ☐ Steel Frame
- ☐ Stone
- ☐ Stone Quions
- ☐ Timber
- ☐ Timber Cladding
- ☐ Timber Frame

English Heritage Criteria:

- ☐ Age
- ☐ Rarity
- ☐ Aesthetic Interest
- ☐ Group Value
- ☐ Archaeological Interest
- ☐ Archival Interest
- ☐ Historical Association
- ☐ Designed Landscape Value
- ☐ Landmark Status
- ☐ Social & Communal Value
- ☐ Meets One or More Criteria

Notes

Adaptations to Original:

- ☐ Extension
- ☐ Outbuildings
- ☐ Conversion
- ☐ Extra Floor
- ☐ Re-windowed
- ☐ Extended Porch
- ☐ Conservatory
- ☐ Change of Use
- ☐ Merged Dwellings

Listing Status:

- ☐ Grade I
- ☐ Grade II\*
- ☐ Grade II
- ☐ Building Preservation Order

Number	Location	Building Name	Year
08	Phillips Place		

Main View



Detail, Group or Aerial View



## Ownership:

☐ Housing Association  
☐ Private  
☐ Rented  
☐ Commercial  
☐ Tied Agricultural  
☐ Unknown  
☐ Council  
☐ Church  
☐ Charity

## Building Type:

☐ Bungalow  
☐ Detached House  
☐ Semi-detached House  
☐ Terraced House  
☐ Single-storey Cottage  
☐ Community Hall  
☐ Flat  
☐ Shop or Retail  
☐ Workshop / Mill  
☐ Agricultural Barn  
☐ Church/Chapel  
☐ Store  
☐ Utility Building  
☐ School  
☐ Inn or Public House  
☐ Farmhouse  
☐ Garage  
☐ Foundry / Kiln

## Period / Style:

☐ 16th Century  
☐ 17th Century  
☐ 18th Century  
☐ Augustan  
☐ Georgian  
☐ Early Victorian  
☐ Late Victorian  
☐ Edwardian  
☐ Between Wars  
☐ Post WW2  
☐ Late 20th Century  
☐ 21st Century  
☐ Unknown

## Previous Purposes:

☐ Residential  
☐ Shop/Retail  
☐ Leisure  
☐ Community  
☐ Religious  
☐ Industrial  
☐ Agricultural  
☐ Accommodation  
☐ Public House  
☐ Educational  
☐ Other  
☐ Services  
☐ Unoccupied  
☐ Holiday House  
☐ Council/Formal Cou  
☐ Workshop  
☐ Bed & Breakfast  
☐ Restaurant/Dining  
☐ Sheltered

## Current Purposes:

☐ Residential  
☐ Shop/Retail  
☐ Leisure  
☐ Community  
☐ Religious  
☐ Industrial  
☐ Agricultural  
☐ Accommodation  
☐ Public House  
☐ Educational  
☐ Other  
☐ Services  
☐ Unoccupied  
☐ Holiday House  
☐ Council/Formal Cou  
☐ Workshop  
☐ Bed & Breakfast  
☐ Restaurant/Dining  
☐ Sheltered

## Construction Materials:

☐ Aluminium  
☐ Artificial Stone  
☐ Brick  
☐ Cement Render  
☐ Concrete  
☐ Concrete Block  
☐ Glass  
☐ Pebbledash  
☐ Roof Cement Tiles  
☐ Roof Slates  
☐ Roof Tiles  
☐ Roofing Felt  
☐ Steel  
☐ Steel Frame  
☐ Stone  
☐ Stone Quions  
☐ Timber  
☐ Timber Cladding  
☐ Timber Frame

## English Heritage Criteria:

☐ Age  
☐ Rarity  
☐ Aesthetic Interest  
☐ Group Value  
☐ Archaeological Interest  
☐ Archival Interest  
☐ Historical Association  
☐ Designed Landscape Value  
☐ Landmark Status  
☐ Social & Communal Value  
☐ Meets One or More Criteria

## Notes

## Adaptations to Original:

☐ Extension  
☐ Outbuildings  
☐ Conversion  
☐ Extra Floor  
☐ Re-windowed  
☐ Extended Porch  
☐ Conservatory  
☐ Change of Use  
☐ Merged Dwellings

## Listing Status:

☐ Grade I  
☐ Grade II\*  
☐ Grade II  
☐ Building Preservation Order

Number	Location	Building Name	Year
01	Lampton Avenue		

Main View



Detail, Group or Aerial View



## Ownership:

- ☐ Housing Association  
☐ Private  
☐ Rented  
☐ Commercial  
☐ Tied Agricultural  
☐ Unknown  
☐ Council  
☐ Church  
☐ Charity

## Building Type:

- ☐ Bungalow  
☐ Detached House  
☐ Semi-detached House  
☐ Terraced House  
☐ Single-storey Cottage  
☐ Community Hall  
☐ Flat  
☐ Shop or Retail  
☐ Workshop / Mill  
☐ Agricultural Barn  
☐ Church/Chapel  
☐ Store  
☐ Utility Building  
☐ School  
☐ Inn or Public House  
☐ Farmhouse  
☐ Garage  
☐ Foundry / Kiln

## Period / Style:

- ☐ 16th Century  
☐ 17th Century  
☐ 18th Century  
☐ Augustan  
☐ Georgian  
☐ Early Victorian  
☐ Late Victorian  
☐ Edwardian  
☐ Between Wars  
☐ Post WW2  
☐ Late 20th Century  
☐ 21st Century  
☐ Unknown

## Previous Purposes:

- ☐ Residential  
☐ Shop/Retail  
☐ Leisure  
☐ Community  
☐ Religious  
☐ Industrial  
☐ Agricultural  
☐ Accommodation  
☐ Public House  
☐ Educational  
☐ Other  
☐ Services  
☐ Unoccupied  
☐ Holiday House  
☐ Council/Formal Cou  
☐ Workshop  
☐ Bed & Breakfast  
☐ Restaurant/Dining  
☐ Sheltered

## Current Purposes:

- ☐ Residential  
☐ Shop/Retail  
☐ Leisure  
☐ Community  
☐ Religious  
☐ Industrial  
☐ Agricultural  
☐ Accommodation  
☐ Public House  
☐ Educational  
☐ Other  
☐ Services  
☐ Unoccupied  
☐ Holiday House  
☐ Council/Formal Cou  
☐ Workshop  
☐ Bed & Breakfast  
☐ Restaurant/Dining  
☐ Sheltered

## Construction Materials:

- ☐ Aluminium  
☐ Artificial Stone  
☐ Brick  
☐ Cement Render  
☐ Concrete  
☐ Concrete Block  
☐ Glass  
☐ Pebbledash  
☐ Roof Cement Tiles  
☐ Roof Slates  
☐ Roof Tiles  
☐ Roofing Felt  
☐ Steel  
☐ Steel Frame  
☐ Stone  
☐ Stone Quions  
☐ Timber  
☐ Timber Cladding  
☐ Timber Frame

## English Heritage Criteria:

- ☐ Age  
☐ Rarity  
☐ Aesthetic Interest  
☐ Group Value  
☐ Archaeological Interest  
☐ Archival Interest  
☐ Historical Association  
☐ Designed Landscape Value  
☐ Landmark Status  
☐ Social & Communal Value  
☐ Meets One or More Criteria

## Notes

## Adaptations to Original:

- ☐ Extension  
☐ Outbuildings  
☐ Conversion  
☐ Extra Floor  
☐ Re-windowed  
☐ Extended Porch  
☐ Conservatory  
☐ Change of Use  
☐ Merged Dwellings

## Listing Status:

- ☐ Grade I  
☐ Grade II\*  
☐ Grade II  
☐ Building Preservation Order

Number	Location	Building Name	Year
02	Lampton Avenue		

Main View



Detail, Group or Aerial View



## Ownership:

☐ Housing Association  
☐ Private  
☐ Rented  
☐ Commercial  
☐ Tied Agricultural  
☐ Unknown  
☐ Council  
☐ Church  
☐ Charity

## Building Type:

☐ Bungalow  
☐ Detached House  
☐ Semi-detached House  
☐ Terraced House  
☐ Single-storey Cottage  
☐ Community Hall  
☐ Flat  
☐ Shop or Retail  
☐ Workshop / Mill  
☐ Agricultural Barn  
☐ Church/Chapel  
☐ Store  
☐ Utility Building  
☐ School  
☐ Inn or Public House  
☐ Farmhouse  
☐ Garage  
☐ Foundry / Kiln

## Period / Style:

☐ 16th Century  
☐ 17th Century  
☐ 18th Century  
☐ Augustan  
☐ Georgian  
☐ Early Victorian  
☐ Late Victorian  
☐ Edwardian  
☐ Between Wars  
☐ Post WW2  
☐ Late 20th Century  
☐ 21st Century  
☐ Unknown

## Previous Purposes:

☐ Residential  
☐ Shop/Retail  
☐ Leisure  
☐ Community  
☐ Religious  
☐ Industrial  
☐ Agricultural  
☐ Accommodation  
☐ Public House  
☐ Educational  
☐ Other  
☐ Services  
☐ Unoccupied  
☐ Holiday House  
☐ Council/Formal Cou  
☐ Workshop  
☐ Bed & Breakfast  
☐ Restaurant/Dining  
☐ Sheltered

## Current Purposes:

☐ Residential  
☐ Shop/Retail  
☐ Leisure  
☐ Community  
☐ Religious  
☐ Industrial  
☐ Agricultural  
☐ Accommodation  
☐ Public House  
☐ Educational  
☐ Other  
☐ Services  
☐ Unoccupied  
☐ Holiday House  
☐ Council/Formal Cou  
☐ Workshop  
☐ Bed & Breakfast  
☐ Restaurant/Dining  
☐ Sheltered

## Construction Materials:

☐ Aluminium  
☐ Artificial Stone  
☐ Brick  
☐ Cement Render  
☐ Concrete  
☐ Concrete Block  
☐ Glass  
☐ Pebbledash  
☐ Roof Cement Tiles  
☐ Roof Slates  
☐ Roof Tiles  
☐ Roofing Felt  
☐ Steel  
☐ Steel Frame  
☐ Stone  
☐ Stone Quions  
☐ Timber  
☐ Timber Cladding  
☐ Timber Frame

## English Heritage Criteria:

☐ Age  
☐ Rarity  
☐ Aesthetic Interest  
☐ Group Value  
☐ Archaeological Interest  
☐ Archival Interest  
☐ Historical Association  
☐ Designed Landscape Value  
☐ Landmark Status  
☐ Social & Communal Value  
☐ Meets One or More Criteria

## Notes

## Adaptations to Original:

☐ Extension  
☐ Outbuildings  
☐ Conversion  
☐ Extra Floor  
☐ Re-windowed  
☐ Extended Porch  
☐ Conservatory  
☐ Change of Use  
☐ Merged Dwellings

## Listing Status:

☐ Grade I  
☐ Grade II\*  
☐ Grade II  
☐ Building Preservation Order

Number	Location	Building Name	Year
03	Lampton Avenue		

Main View



Detail, Group or Aerial View

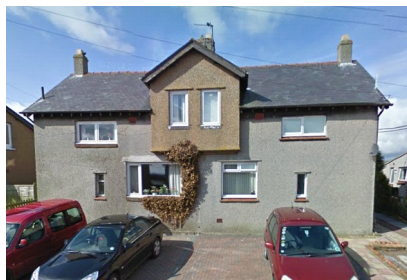

## Ownership:

- ☐ Housing Association  
☐ Private  
☐ Rented  
☐ Commercial  
☐ Tied Agricultural  
☐ Unknown  
☐ Council  
☐ Church  
☐ Charity

## Building Type:

- ☐ Bungalow  
☐ Detached House  
☐ Semi-detached House  
☐ Terraced House  
☐ Single-storey Cottage  
☐ Community Hall  
☐ Flat  
☐ Shop or Retail  
☐ Workshop / Mill  
☐ Agricultural Barn  
☐ Church/Chapel  
☐ Store  
☐ Utility Building  
☐ School  
☐ Inn or Public House  
☐ Farmhouse  
☐ Garage  
☐ Foundry / Kiln

## Period / Style:

- ☐ 16th Century  
☐ 17th Century  
☐ 18th Century  
☐ Augustan  
☐ Georgian  
☐ Early Victorian  
☐ Late Victorian  
☐ Edwardian  
☐ Between Wars  
☐ Post WW2  
☐ Late 20th Century  
☐ 21st Century  
☐ Unknown

## Previous Purposes:

- ☐ Residential  
☐ Shop/Retail  
☐ Leisure  
☐ Community  
☐ Religious  
☐ Industrial  
☐ Agricultural  
☐ Accommodation  
☐ Public House  
☐ Educational  
☐ Other  
☐ Services  
☐ Unoccupied  
☐ Holiday House  
☐ Council/Formal Cou  
☐ Workshop  
☐ Bed & Breakfast  
☐ Restaurant/Dining  
☐ Sheltered

## Current Purposes:

- ☐ Residential  
☐ Shop/Retail  
☐ Leisure  
☐ Community  
☐ Religious  
☐ Industrial  
☐ Agricultural  
☐ Accommodation  
☐ Public House  
☐ Educational  
☐ Other  
☐ Services  
☐ Unoccupied  
☐ Holiday House  
☐ Council/Formal Cou  
☐ Workshop  
☐ Bed & Breakfast  
☐ Restaurant/Dining  
☐ Sheltered

## Construction Materials:

- ☐ Aluminium  
☐ Artificial Stone  
☐ Brick  
☐ Cement Render  
☐ Concrete  
☐ Concrete Block  
☐ Glass  
☐ Pebbledash  
☐ Roof Cement Tiles  
☐ Roof Slates  
☐ Roof Tiles  
☐ Roofing Felt  
☐ Steel  
☐ Steel Frame  
☐ Stone  
☐ Stone Quions  
☐ Timber  
☐ Timber Cladding  
☐ Timber Frame

## English Heritage Criteria:

- ☐ Age  
☐ Rarity  
☐ Aesthetic Interest  
☐ Group Value  
☐ Archaeological Interest  
☐ Archival Interest  
☐ Historical Association  
☐ Designed Landscape Value  
☐ Landmark Status  
☐ Social & Communal Value  
☐ Meets One or More Criteria

## Notes

## Adaptations to Original:

- ☐ Extension  
☐ Outbuildings  
☐ Conversion  
☐ Extra Floor  
☐ Re-windowed  
☐ Extended Porch  
☐ Conservatory  
☐ Change of Use  
☐ Merged Dwellings

## Listing Status:

- ☐ Grade I  
☐ Grade II\*  
☐ Grade II  
☐ Building Preservation Order

Number	Location	Building Name	Year
04	Lampton Avenue		

Main View



Detail, Group or Aerial View

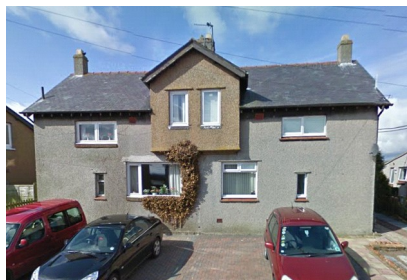

## Ownership:

- ☐ Housing Association  
☐ Private  
☐ Rented  
☐ Commercial  
☐ Tied Agricultural  
☐ Unknown  
☐ Council  
☐ Church  
☐ Charity

## Building Type:

- ☐ Bungalow  
☐ Detached House  
☐ Semi-detached House  
☐ Terraced House  
☐ Single-storey Cottage  
☐ Community Hall  
☐ Flat  
☐ Shop or Retail  
☐ Workshop / Mill  
☐ Agricultural Barn  
☐ Church/Chapel  
☐ Store  
☐ Utility Building  
☐ School  
☐ Inn or Public House  
☐ Farmhouse  
☐ Garage  
☐ Foundry / Kiln

## Period / Style:

- ☐ 16th Century  
☐ 17th Century  
☐ 18th Century  
☐ Augustan  
☐ Georgian  
☐ Early Victorian  
☐ Late Victorian  
☐ Edwardian  
☐ Between Wars  
☐ Post WW2  
☐ Late 20th Century  
☐ 21st Century  
☐ Unknown

## Previous Purposes:

- ☐ Residential  
☐ Shop/Retail  
☐ Leisure  
☐ Community  
☐ Religious  
☐ Industrial  
☐ Agricultural  
☐ Accommodation  
☐ Public House  
☐ Educational  
☐ Other  
☐ Services  
☐ Unoccupied  
☐ Holiday House  
☐ Council/Formal Cou  
☐ Workshop  
☐ Bed & Breakfast  
☐ Restaurant/Dining  
☐ Sheltered

## Current Purposes:

- ☐ Residential  
☐ Shop/Retail  
☐ Leisure  
☐ Community  
☐ Religious  
☐ Industrial  
☐ Agricultural  
☐ Accommodation  
☐ Public House  
☐ Educational  
☐ Other  
☐ Services  
☐ Unoccupied  
☐ Holiday House  
☐ Council/Formal Cou  
☐ Workshop  
☐ Bed & Breakfast  
☐ Restaurant/Dining  
☐ Sheltered

## Construction Materials:

- ☐ Aluminium  
☐ Artificial Stone  
☐ Brick  
☐ Cement Render  
☐ Concrete  
☐ Concrete Block  
☐ Glass  
☐ Pebbledash  
☐ Roof Cement Tiles  
☐ Roof Slates  
☐ Roof Tiles  
☐ Roofing Felt  
☐ Steel  
☐ Steel Frame  
☐ Stone  
☐ Stone Quions  
☐ Timber  
☐ Timber Cladding  
☐ Timber Frame

## English Heritage Criteria:

- ☐ Age  
☐ Rarity  
☐ Aesthetic Interest  
☐ Group Value  
☐ Archaeological Interest  
☐ Archival Interest  
☐ Historical Association  
☐ Designed Landscape Value  
☐ Landmark Status  
☐ Social & Communal Value  
☐ Meets One or More Criteria

## Notes

## Adaptations to Original:

- ☐ Extension  
☐ Outbuildings  
☐ Conversion  
☐ Extra Floor  
☐ Re-windowed  
☐ Extended Porch  
☐ Conservatory  
☐ Change of Use  
☐ Merged Dwellings

## Listing Status:

- ☐ Grade I  
☐ Grade II\*  
☐ Grade II  
☐ Building Preservation Order



Number	Location	Building Name	Year
05	Lampton Avenue		

Main View



Detail, Group or Aerial View



## Ownership:

- ☐ Housing Association  
☐ Private  
☐ Rented  
☐ Commercial  
☐ Tied Agricultural  
☐ Unknown  
☐ Council  
☐ Church  
☐ Charity

## Building Type:

- ☐ Bungalow  
☐ Detached House  
☐ Semi-detached House  
☐ Terraced House  
☐ Single-storey Cottage  
☐ Community Hall  
☐ Flat  
☐ Shop or Retail  
☐ Workshop / Mill  
☐ Agricultural Barn  
☐ Church/Chapel  
☐ Store  
☐ Utility Building  
☐ School  
☐ Inn or Public House  
☐ Farmhouse  
☐ Garage  
☐ Foundry / Kiln

## Period / Style:

- ☐ 16th Century  
☐ 17th Century  
☐ 18th Century  
☐ Augustan  
☐ Georgian  
☐ Early Victorian  
☐ Late Victorian  
☐ Edwardian  
☐ Between Wars  
☐ Post WW2  
☐ Late 20th Century  
☐ 21st Century  
☐ Unknown

## Previous Purposes:

- ☐ Residential  
☐ Shop/Retail  
☐ Leisure  
☐ Community  
☐ Religious  
☐ Industrial  
☐ Agricultural  
☐ Accommodation  
☐ Public House  
☐ Educational  
☐ Other  
☐ Services  
☐ Unoccupied  
☐ Holiday House  
☐ Council/Formal Cou  
☐ Workshop  
☐ Bed & Breakfast  
☐ Restaurant/Dining  
☐ Sheltered

## Current Purposes:

- ☐ Residential  
☐ Shop/Retail  
☐ Leisure  
☐ Community  
☐ Religious  
☐ Industrial  
☐ Agricultural  
☐ Accommodation  
☐ Public House  
☐ Educational  
☐ Other  
☐ Services  
☐ Unoccupied  
☐ Holiday House  
☐ Council/Formal Cou  
☐ Workshop  
☐ Bed & Breakfast  
☐ Restaurant/Dining  
☐ Sheltered

## Construction Materials:

- ☐ Aluminium  
☐ Artificial Stone  
☐ Brick  
☐ Cement Render  
☐ Concrete  
☐ Concrete Block  
☐ Glass  
☐ Pebbledash  
☐ Roof Cement Tiles  
☐ Roof Slates  
☐ Roof Tiles  
☐ Roofing Felt  
☐ Steel  
☐ Steel Frame  
☐ Stone  
☐ Stone Quions  
☐ Timber  
☐ Timber Cladding  
☐ Timber Frame

## English Heritage Criteria:

- ☐ Age  
☐ Rarity  
☐ Aesthetic Interest  
☐ Group Value  
☐ Archaeological Interest  
☐ Archival Interest  
☐ Historical Association  
☐ Designed Landscape Value  
☐ Landmark Status  
☐ Social & Communal Value  
☐ Meets One or More Criteria

## Notes

## Adaptations to Original:

- ☐ Extension  
☐ Outbuildings  
☐ Conversion  
☐ Extra Floor  
☐ Re-windowed  
☐ Extended Porch  
☐ Conservatory  
☐ Change of Use  
☐ Merged Dwellings

## Listing Status:

- ☐ Grade I  
☐ Grade II\*  
☐ Grade II  
☐ Building Preservation Order



Number	Location	Building Name	Year
07	Lampton Avenue		

Main View



Detail, Group or Aerial View



## Ownership:

- ☐ Housing Association  
☐ Private  
☐ Rented  
☐ Commercial  
☐ Tied Agricultural  
☐ Unknown  
☐ Council  
☐ Church  
☐ Charity

## Building Type:

- ☐ Bungalow  
☐ Detached House  
☐ Semi-detached House  
☐ Terraced House  
☐ Single-storey Cottage  
☐ Community Hall  
☐ Flat  
☐ Shop or Retail  
☐ Workshop / Mill  
☐ Agricultural Barn  
☐ Church/Chapel  
☐ Store  
☐ Utility Building  
☐ School  
☐ Inn or Public House  
☐ Farmhouse  
☐ Garage  
☐ Foundry / Kiln

## Period / Style:

- ☐ 16th Century  
☐ 17th Century  
☐ 18th Century  
☐ Augustan  
☐ Georgian  
☐ Early Victorian  
☐ Late Victorian  
☐ Edwardian  
☐ Between Wars  
☐ Post WW2  
☐ Late 20th Century  
☐ 21st Century  
☐ Unknown

## Previous Purposes:

- ☐ Residential  
☐ Shop/Retail  
☐ Leisure  
☐ Community  
☐ Religious  
☐ Industrial  
☐ Agricultural  
☐ Accommodation  
☐ Public House  
☐ Educational  
☐ Other  
☐ Services  
☐ Unoccupied  
☐ Holiday House  
☐ Council/Formal Cou  
☐ Workshop  
☐ Bed & Breakfast  
☐ Restaurant/Dining  
☐ Sheltered

## Current Purposes:

- ☐ Residential  
☐ Shop/Retail  
☐ Leisure  
☐ Community  
☐ Religious  
☐ Industrial  
☐ Agricultural  
☐ Accommodation  
☐ Public House  
☐ Educational  
☐ Other  
☐ Services  
☐ Unoccupied  
☐ Holiday House  
☐ Council/Formal Cou  
☐ Workshop  
☐ Bed & Breakfast  
☐ Restaurant/Dining  
☐ Sheltered

## Construction Materials:

- ☐ Aluminium  
☐ Artificial Stone  
☐ Brick  
☐ Cement Render  
☐ Concrete  
☐ Concrete Block  
☐ Glass  
☐ Pebbledash  
☐ Roof Cement Tiles  
☐ Roof Slates  
☐ Roof Tiles  
☐ Roofing Felt  
☐ Steel  
☐ Steel Frame  
☐ Stone  
☐ Stone Quions  
☐ Timber  
☐ Timber Cladding  
☐ Timber Frame

## English Heritage Criteria:

- ☐ Age  
☐ Rarity  
☐ Aesthetic Interest  
☐ Group Value  
☐ Archaeological Interest  
☐ Archival Interest  
☐ Historical Association  
☐ Designed Landscape Value  
☐ Landmark Status  
☐ Social & Communal Value  
☐ Meets One or More Criteria

## Notes

## Adaptations to Original:

- ☐ Extension  
☐ Outbuildings  
☐ Conversion  
☐ Extra Floor  
☐ Re-windowed  
☐ Extended Porch  
☐ Conservatory  
☐ Change of Use  
☐ Merged Dwellings

## Listing Status:

- ☐ Grade I  
☐ Grade II\*  
☐ Grade II  
☐ Building Preservation Order

Number	Location	Building Name	Year
08	Lampton Avenue		

Main View



Detail, Group or Aerial View



## Ownership:

- ☐ Housing Association  
☐ Private  
☐ Rented  
☐ Commercial  
☐ Tied Agricultural  
☐ Unknown  
☐ Council  
☐ Church  
☐ Charity

## Building Type:

- ☐ Bungalow  
☐ Detached House  
☐ Semi-detached House  
☐ Terraced House  
☐ Single-storey Cottage  
☐ Community Hall  
☐ Flat  
☐ Shop or Retail  
☐ Workshop / Mill  
☐ Agricultural Barn  
☐ Church/Chapel  
☐ Store  
☐ Utility Building  
☐ School  
☐ Inn or Public House  
☐ Farmhouse  
☐ Garage  
☐ Foundry / Kiln

## Period / Style:

- ☐ 16th Century  
☐ 17th Century  
☐ 18th Century  
☐ Augustan  
☐ Georgian  
☐ Early Victorian  
☐ Late Victorian  
☐ Edwardian  
☐ Between Wars  
☐ Post WW2  
☐ Late 20th Century  
☐ 21st Century  
☐ Unknown

## Previous Purposes:

- ☐ Residential  
☐ Shop/Retail  
☐ Leisure  
☐ Community  
☐ Religious  
☐ Industrial  
☐ Agricultural  
☐ Accommodation  
☐ Public House  
☐ Educational  
☐ Other  
☐ Services  
☐ Unoccupied  
☐ Holiday House  
☐ Council/Formal Cou  
☐ Workshop  
☐ Bed & Breakfast  
☐ Restaurant/Dining  
☐ Sheltered

## Current Purposes:

- ☐ Residential  
☐ Shop/Retail  
☐ Leisure  
☐ Community  
☐ Religious  
☐ Industrial  
☐ Agricultural  
☐ Accommodation  
☐ Public House  
☐ Educational  
☐ Other  
☐ Services  
☐ Unoccupied  
☐ Holiday House  
☐ Council/Formal Cou  
☐ Workshop  
☐ Bed & Breakfast  
☐ Restaurant/Dining  
☐ Sheltered

## Construction Materials:

- ☐ Aluminium  
☐ Artificial Stone  
☐ Brick  
☐ Cement Render  
☐ Concrete  
☐ Concrete Block  
☐ Glass  
☐ Pebbledash  
☐ Roof Cement Tiles  
☐ Roof Slates  
☐ Roof Tiles  
☐ Roofing Felt  
☐ Steel  
☐ Steel Frame  
☐ Stone  
☐ Stone Quions  
☐ Timber  
☐ Timber Cladding  
☐ Timber Frame

## English Heritage Criteria:

- ☐ Age  
☐ Rarity  
☐ Aesthetic Interest  
☐ Group Value  
☐ Archaeological Interest  
☐ Archival Interest  
☐ Historical Association  
☐ Designed Landscape Value  
☐ Landmark Status  
☐ Social & Communal Value  
☐ Meets One or More Criteria

## Notes

## Adaptations to Original:

- ☐ Extension  
☐ Outbuildings  
☐ Conversion  
☐ Extra Floor  
☐ Re-windowed  
☐ Extended Porch  
☐ Conservatory  
☐ Change of Use  
☐ Merged Dwellings

## Listing Status:

- ☐ Grade I  
☐ Grade II\*  
☐ Grade II  
☐ Building Preservation Order

Number	Location	Building Name	Year
09	Lampton Avenue		

Main View



Detail, Group or Aerial View



## Ownership:

- ☐ Housing Association  
☐ Private  
☐ Rented  
☐ Commercial  
☐ Tied Agricultural  
☐ Unknown  
☐ Council  
☐ Church  
☐ Charity

## Building Type:

- ☐ Bungalow  
☐ Detached House  
☐ Semi-detached House  
☐ Terraced House  
☐ Single-storey Cottage  
☐ Community Hall  
☐ Flat  
☐ Shop or Retail  
☐ Workshop / Mill  
☐ Agricultural Barn  
☐ Church/Chapel  
☐ Store  
☐ Utility Building  
☐ School  
☐ Inn or Public House  
☐ Farmhouse  
☐ Garage  
☐ Foundry / Kiln

## Period / Style:

- ☐ 16th Century  
☐ 17th Century  
☐ 18th Century  
☐ Augustan  
☐ Georgian  
☐ Early Victorian  
☐ Late Victorian  
☐ Edwardian  
☐ Between Wars  
☐ Post WW2  
☐ Late 20th Century  
☐ 21st Century  
☐ Unknown

## Previous Purposes:

- ☐ Residential  
☐ Shop/Retail  
☐ Leisure  
☐ Community  
☐ Religious  
☐ Industrial  
☐ Agricultural  
☐ Accommodation  
☐ Public House  
☐ Educational  
☐ Other  
☐ Services  
☐ Unoccupied  
☐ Holiday House  
☐ Council/Formal Cou  
☐ Workshop  
☐ Bed & Breakfast  
☐ Restaurant/Dining  
☐ Sheltered

## Current Purposes:

- ☐ Residential  
☐ Shop/Retail  
☐ Leisure  
☐ Community  
☐ Religious  
☐ Industrial  
☐ Agricultural  
☐ Accommodation  
☐ Public House  
☐ Educational  
☐ Other  
☐ Services  
☐ Unoccupied  
☐ Holiday House  
☐ Council/Formal Cou  
☐ Workshop  
☐ Bed & Breakfast  
☐ Restaurant/Dining  
☐ Sheltered

## Construction Materials:

- ☐ Aluminium  
☐ Artificial Stone  
☐ Brick  
☐ Cement Render  
☐ Concrete  
☐ Concrete Block  
☐ Glass  
☐ Pebbledash  
☐ Roof Cement Tiles  
☐ Roof Slates  
☐ Roof Tiles  
☐ Roofing Felt  
☐ Steel  
☐ Steel Frame  
☐ Stone  
☐ Stone Quions  
☐ Timber  
☐ Timber Cladding  
☐ Timber Frame

## English Heritage Criteria:

- ☐ Age  
☐ Rarity  
☐ Aesthetic Interest  
☐ Group Value  
☐ Archaeological Interest  
☐ Archival Interest  
☐ Historical Association  
☐ Designed Landscape Value  
☐ Landmark Status  
☐ Social & Communal Value  
☐ Meets One or More Criteria

## Notes

## Adaptations to Original:

- ☐ Extension  
☐ Outbuildings  
☐ Conversion  
☐ Extra Floor  
☐ Re-windowed  
☐ Extended Porch  
☐ Conservatory  
☐ Change of Use  
☐ Merged Dwellings

## Listing Status:

- ☐ Grade I  
☐ Grade II\*  
☐ Grade II  
☐ Building Preservation Order

Number	Location	Building Name	Year
10	Lampton Avenue		

Main View



Detail, Group or Aerial View



## Ownership:

- ☐ Housing Association  
☐ Private  
☐ Rented  
☐ Commercial  
☐ Tied Agricultural  
☐ Unknown  
☐ Council  
☐ Church  
☐ Charity

## Building Type:

- ☐ Bungalow  
☐ Detached House  
☐ Semi-detached House  
☐ Terraced House  
☐ Single-storey Cottage  
☐ Community Hall  
☐ Flat  
☐ Shop or Retail  
☐ Workshop / Mill  
☐ Agricultural Barn  
☐ Church/Chapel  
☐ Store  
☐ Utility Building  
☐ School  
☐ Inn or Public House  
☐ Farmhouse  
☐ Garage  
☐ Foundry / Kiln

## Period / Style:

- ☐ 16th Century  
☐ 17th Century  
☐ 18th Century  
☐ Augustan  
☐ Georgian  
☐ Early Victorian  
☐ Late Victorian  
☐ Edwardian  
☐ Between Wars  
☐ Post WW2  
☐ Late 20th Century  
☐ 21st Century  
☐ Unknown

## Previous Purposes:

- ☐ Residential  
☐ Shop/Retail  
☐ Leisure  
☐ Community  
☐ Religious  
☐ Industrial  
☐ Agricultural  
☐ Accommodation  
☐ Public House  
☐ Educational  
☐ Other  
☐ Services  
☐ Unoccupied  
☐ Holiday House  
☐ Council/Formal Cou  
☐ Workshop  
☐ Bed & Breakfast  
☐ Restaurant/Dining  
☐ Sheltered

## Current Purposes:

- ☐ Residential  
☐ Shop/Retail  
☐ Leisure  
☐ Community  
☐ Religious  
☐ Industrial  
☐ Agricultural  
☐ Accommodation  
☐ Public House  
☐ Educational  
☐ Other  
☐ Services  
☐ Unoccupied  
☐ Holiday House  
☐ Council/Formal Cou  
☐ Workshop  
☐ Bed & Breakfast  
☐ Restaurant/Dining  
☐ Sheltered

## Construction Materials:

- ☐ Aluminium  
☐ Artificial Stone  
☐ Brick  
☐ Cement Render  
☐ Concrete  
☐ Concrete Block  
☐ Glass  
☐ Pebbledash  
☐ Roof Cement Tiles  
☐ Roof Slates  
☐ Roof Tiles  
☐ Roofing Felt  
☐ Steel  
☐ Steel Frame  
☐ Stone  
☐ Stone Quions  
☐ Timber  
☐ Timber Cladding  
☐ Timber Frame

## English Heritage Criteria:

- ☐ Age  
☐ Rarity  
☐ Aesthetic Interest  
☐ Group Value  
☐ Archaeological Interest  
☐ Archival Interest  
☐ Historical Association  
☐ Designed Landscape Value  
☐ Landmark Status  
☐ Social & Communal Value  
☐ Meets One or More Criteria

## Notes

## Adaptations to Original:

- ☐ Extension  
☐ Outbuildings  
☐ Conversion  
☐ Extra Floor  
☐ Re-windowed  
☐ Extended Porch  
☐ Conservatory  
☐ Change of Use  
☐ Merged Dwellings

## Listing Status:

- ☐ Grade I  
☐ Grade II\*  
☐ Grade II  
☐ Building Preservation Order

Number	Location	Building Name	Year
11	Lampton Avenue		

Main View



Detail, Group or Aerial View



## Ownership:

☐ Housing Association  
☐ Private  
☐ Rented  
☐ Commercial  
☐ Tied Agricultural  
☐ Unknown  
☐ Council  
☐ Church  
☐ Charity

## Building Type:

☐ Bungalow  
☐ Detached House  
☐ Semi-detached House  
☐ Terraced House  
☐ Single-storey Cottage  
☐ Community Hall  
☐ Flat  
☐ Shop or Retail  
☐ Workshop / Mill  
☐ Agricultural Barn  
☐ Church/Chapel  
☐ Store  
☐ Utility Building  
☐ School  
☐ Inn or Public House  
☐ Farmhouse  
☐ Garage  
☐ Foundry / Kiln

## Period / Style:

☐ 16th Century  
☐ 17th Century  
☐ 18th Century  
☐ Augustan  
☐ Georgian  
☐ Early Victorian  
☐ Late Victorian  
☐ Edwardian  
☐ Between Wars  
☐ Post WW2  
☐ Late 20th Century  
☐ 21st Century  
☐ Unknown

## Previous Purposes:

☐ Residential  
☐ Shop/Retail  
☐ Leisure  
☐ Community  
☐ Religious  
☐ Industrial  
☐ Agricultural  
☐ Accommodation  
☐ Public House  
☐ Educational  
☐ Other  
☐ Services  
☐ Unoccupied  
☐ Holiday House  
☐ Council/Formal Cou  
☐ Workshop  
☐ Bed & Breakfast  
☐ Restaurant/Dining  
☐ Sheltered

## Current Purposes:

☐ Residential  
☐ Shop/Retail  
☐ Leisure  
☐ Community  
☐ Religious  
☐ Industrial  
☐ Agricultural  
☐ Accommodation  
☐ Public House  
☐ Educational  
☐ Other  
☐ Services  
☐ Unoccupied  
☐ Holiday House  
☐ Council/Formal Cou  
☐ Workshop  
☐ Bed & Breakfast  
☐ Restaurant/Dining  
☐ Sheltered

## Construction Materials:

☐ Aluminium  
☐ Artificial Stone  
☐ Brick  
☐ Cement Render  
☐ Concrete  
☐ Concrete Block  
☐ Glass  
☐ Pebbledash  
☐ Roof Cement Tiles  
☐ Roof Slates  
☐ Roof Tiles  
☐ Roofing Felt  
☐ Steel  
☐ Steel Frame  
☐ Stone  
☐ Stone Quions  
☐ Timber  
☐ Timber Cladding  
☐ Timber Frame

## English Heritage Criteria:

☐ Age  
☐ Rarity  
☐ Aesthetic Interest  
☐ Group Value  
☐ Archaeological Interest  
☐ Archival Interest  
☐ Historical Association  
☐ Designed Landscape Value  
☐ Landmark Status  
☐ Social & Communal Value  
☐ Meets One or More Criteria

## Notes

## Adaptations to Original:

☐ Extension  
☐ Outbuildings  
☐ Conversion  
☐ Extra Floor  
☐ Re-windowed  
☐ Extended Porch  
☐ Conservatory  
☐ Change of Use  
☐ Merged Dwellings

## Listing Status:

☐ Grade I  
☐ Grade II\*  
☐ Grade II  
☐ Building Preservation Order

Number	Location	Building Name	Year
12	Lampton Avenue		

Main View



Detail, Group or Aerial View



## Ownership:

- ☐ Housing Association  
☐ Private  
☐ Rented  
☐ Commercial  
☐ Tied Agricultural  
☐ Unknown  
☐ Council  
☐ Church  
☐ Charity

## Building Type:

- ☐ Bungalow  
☐ Detached House  
☐ Semi-detached House  
☐ Terraced House  
☐ Single-storey Cottage  
☐ Community Hall  
☐ Flat  
☐ Shop or Retail  
☐ Workshop / Mill  
☐ Agricultural Barn  
☐ Church/Chapel  
☐ Store  
☐ Utility Building  
☐ School  
☐ Inn or Public House  
☐ Farmhouse  
☐ Garage  
☐ Foundry / Kiln

## Period / Style:

- ☐ 16th Century  
☐ 17th Century  
☐ 18th Century  
☐ Augustan  
☐ Georgian  
☐ Early Victorian  
☐ Late Victorian  
☐ Edwardian  
☐ Between Wars  
☐ Post WW2  
☐ Late 20th Century  
☐ 21st Century  
☐ Unknown

## Previous Purposes:

- ☐ Residential  
☐ Shop/Retail  
☐ Leisure  
☐ Community  
☐ Religious  
☐ Industrial  
☐ Agricultural  
☐ Accommodation  
☐ Public House  
☐ Educational  
☐ Other  
☐ Services  
☐ Unoccupied  
☐ Holiday House  
☐ Council/Formal Cou  
☐ Workshop  
☐ Bed & Breakfast  
☐ Restaurant/Dining  
☐ Sheltered

## Current Purposes:

- ☐ Residential  
☐ Shop/Retail  
☐ Leisure  
☐ Community  
☐ Religious  
☐ Industrial  
☐ Agricultural  
☐ Accommodation  
☐ Public House  
☐ Educational  
☐ Other  
☐ Services  
☐ Unoccupied  
☐ Holiday House  
☐ Council/Formal Cou  
☐ Workshop  
☐ Bed & Breakfast  
☐ Restaurant/Dining  
☐ Sheltered

## Construction Materials:

- ☐ Aluminium  
☐ Artificial Stone  
☐ Brick  
☐ Cement Render  
☐ Concrete  
☐ Concrete Block  
☐ Glass  
☐ Pebbledash  
☐ Roof Cement Tiles  
☐ Roof Slates  
☐ Roof Tiles  
☐ Roofing Felt  
☐ Steel  
☐ Steel Frame  
☐ Stone  
☐ Stone Quions  
☐ Timber  
☐ Timber Cladding  
☐ Timber Frame

## English Heritage Criteria:

- ☐ Age  
☐ Rarity  
☐ Aesthetic Interest  
☐ Group Value  
☐ Archaeological Interest  
☐ Archival Interest  
☐ Historical Association  
☐ Designed Landscape Value  
☐ Landmark Status  
☐ Social & Communal Value  
☐ Meets One or More Criteria

## Notes

## Adaptations to Original:

- ☐ Extension  
☐ Outbuildings  
☐ Conversion  
☐ Extra Floor  
☐ Re-windowed  
☐ Extended Porch  
☐ Conservatory  
☐ Change of Use  
☐ Merged Dwellings

## Listing Status:

- ☐ Grade I  
☐ Grade II\*  
☐ Grade II  
☐ Building Preservation Order



Number	Location	Building Name	Year
13	Lampton Avenue		

Main View



Detail, Group or Aerial View



## Ownership:

☐ Housing Association  
☐ Private  
☐ Rented  
☐ Commercial  
☐ Tied Agricultural  
☐ Unknown  
☐ Council  
☐ Church  
☐ Charity

## Building Type:

☐ Bungalow  
☐ Detached House  
☐ Semi-detached House  
☐ Terraced House  
☐ Single-storey Cottage  
☐ Community Hall  
☐ Flat  
☐ Shop or Retail  
☐ Workshop / Mill  
☐ Agricultural Barn  
☐ Church/Chapel  
☐ Store  
☐ Utility Building  
☐ School  
☐ Inn or Public House  
☐ Farmhouse  
☐ Garage  
☐ Foundry / Kiln

## Period / Style:

☐ 16th Century  
☐ 17th Century  
☐ 18th Century  
☐ Augustan  
☐ Georgian  
☐ Early Victorian  
☐ Late Victorian  
☐ Edwardian  
☐ Between Wars  
☐ Post WW2  
☐ Late 20th Century  
☐ 21st Century  
☐ Unknown

## Previous Purposes:

☐ Residential  
☐ Shop/Retail  
☐ Leisure  
☐ Community  
☐ Religious  
☐ Industrial  
☐ Agricultural  
☐ Accommodation  
☐ Public House  
☐ Educational  
☐ Other  
☐ Services  
☐ Unoccupied  
☐ Holiday House  
☐ Council/Formal Cou  
☐ Workshop  
☐ Bed & Breakfast  
☐ Restaurant/Dining  
☐ Sheltered

## Current Purposes:

☐ Residential  
☐ Shop/Retail  
☐ Leisure  
☐ Community  
☐ Religious  
☐ Industrial  
☐ Agricultural  
☐ Accommodation  
☐ Public House  
☐ Educational  
☐ Other  
☐ Services  
☐ Unoccupied  
☐ Holiday House  
☐ Council/Formal Cou  
☐ Workshop  
☐ Bed & Breakfast  
☐ Restaurant/Dining  
☐ Sheltered

## Construction Materials:

☐ Aluminium  
☐ Artificial Stone  
☐ Brick  
☐ Cement Render  
☐ Concrete  
☐ Concrete Block  
☐ Glass  
☐ Pebbledash  
☐ Roof Cement Tiles  
☐ Roof Slates  
☐ Roof Tiles  
☐ Roofing Felt  
☐ Steel  
☐ Steel Frame  
☐ Stone  
☐ Stone Quions  
☐ Timber  
☐ Timber Cladding  
☐ Timber Frame

## English Heritage Criteria:

☐ Age  
☐ Rarity  
☐ Aesthetic Interest  
☐ Group Value  
☐ Archaeological Interest  
☐ Archival Interest  
☐ Historical Association  
☐ Designed Landscape Value  
☐ Landmark Status  
☐ Social & Communal Value  
☐ Meets One or More Criteria

## Notes

## Adaptations to Original:

☐ Extension  
☐ Outbuildings  
☐ Conversion  
☐ Extra Floor  
☐ Re-windowed  
☐ Extended Porch  
☐ Conservatory  
☐ Change of Use  
☐ Merged Dwellings

## Listing Status:

☐ Grade I  
☐ Grade II\*  
☐ Grade II  
☐ Building Preservation Order



Number	Location	Building Name	Year
14	Lampton Avenue		

Main View



Detail, Group or Aerial View



## Ownership:

☐ Housing Association  
☐ Private  
☐ Rented  
☐ Commercial  
☐ Tied Agricultural  
☐ Unknown  
☐ Council  
☐ Church  
☐ Charity

## Building Type:

☐ Bungalow  
☐ Detached House  
☐ Semi-detached House  
☐ Terraced House  
☐ Single-storey Cottage  
☐ Community Hall  
☐ Flat  
☐ Shop or Retail  
☐ Workshop / Mill  
☐ Agricultural Barn  
☐ Church/Chapel  
☐ Store  
☐ Utility Building  
☐ School  
☐ Inn or Public House  
☐ Farmhouse  
☐ Garage  
☐ Foundry / Kiln

## Period / Style:

☐ 16th Century  
☐ 17th Century  
☐ 18th Century  
☐ Augustan  
☐ Georgian  
☐ Early Victorian  
☐ Late Victorian  
☐ Edwardian  
☐ Between Wars  
☐ Post WW2  
☐ Late 20th Century  
☐ 21st Century  
☐ Unknown

## Previous Purposes:

☐ Residential  
☐ Shop/Retail  
☐ Leisure  
☐ Community  
☐ Religious  
☐ Industrial  
☐ Agricultural  
☐ Accommodation  
☐ Public House  
☐ Educational  
☐ Other  
☐ Services  
☐ Unoccupied  
☐ Holiday House  
☐ Council/Formal Cou  
☐ Workshop  
☐ Bed & Breakfast  
☐ Restaurant/Dining  
☐ Sheltered

## Current Purposes:

☐ Residential  
☐ Shop/Retail  
☐ Leisure  
☐ Community  
☐ Religious  
☐ Industrial  
☐ Agricultural  
☐ Accommodation  
☐ Public House  
☐ Educational  
☐ Other  
☐ Services  
☐ Unoccupied  
☐ Holiday House  
☐ Council/Formal Cou  
☐ Workshop  
☐ Bed & Breakfast  
☐ Restaurant/Dining  
☐ Sheltered

## Construction Materials:

☐ Aluminium  
☐ Artificial Stone  
☐ Brick  
☐ Cement Render  
☐ Concrete  
☐ Concrete Block  
☐ Glass  
☐ Pebbledash  
☐ Roof Cement Tiles  
☐ Roof Slates  
☐ Roof Tiles  
☐ Roofing Felt  
☐ Steel  
☐ Steel Frame  
☐ Stone  
☐ Stone Quions  
☐ Timber  
☐ Timber Cladding  
☐ Timber Frame

## English Heritage Criteria:

☐ Age  
☐ Rarity  
☐ Aesthetic Interest  
☐ Group Value  
☐ Archaeological Interest  
☐ Archival Interest  
☐ Historical Association  
☐ Designed Landscape Value  
☐ Landmark Status  
☐ Social & Communal Value  
☐ Meets One or More Criteria

## Notes

## Adaptations to Original:

☐ Extension  
☐ Outbuildings  
☐ Conversion  
☐ Extra Floor  
☐ Re-windowed  
☐ Extended Porch  
☐ Conservatory  
☐ Change of Use  
☐ Merged Dwellings

## Listing Status:

☐ Grade I  
☐ Grade II\*  
☐ Grade II  
☐ Building Preservation Order

Number	Location	Building Name	Year
15	Lampton Avenue		

Main View



Detail, Group or Aerial View



## Ownership:

☐ Housing Association  
☐ Private  
☐ Rented  
☐ Commercial  
☐ Tied Agricultural  
☐ Unknown  
☐ Council  
☐ Church  
☐ Charity

## Building Type:

☐ Bungalow  
☐ Detached House  
☐ Semi-detached House  
☐ Terraced House  
☐ Single-storey Cottage  
☐ Community Hall  
☐ Flat  
☐ Shop or Retail  
☐ Workshop / Mill  
☐ Agricultural Barn  
☐ Church/Chapel  
☐ Store  
☐ Utility Building  
☐ School  
☐ Inn or Public House  
☐ Farmhouse  
☐ Garage  
☐ Foundry / Kiln

## Period / Style:

☐ 16th Century  
☐ 17th Century  
☐ 18th Century  
☐ Augustan  
☐ Georgian  
☐ Early Victorian  
☐ Late Victorian  
☐ Edwardian  
☐ Between Wars  
☐ Post WW2  
☐ Late 20th Century  
☐ 21st Century  
☐ Unknown

## Previous Purposes:

☐ Residential  
☐ Shop/Retail  
☐ Leisure  
☐ Community  
☐ Religious  
☐ Industrial  
☐ Agricultural  
☐ Accommodation  
☐ Public House  
☐ Educational  
☐ Other  
☐ Services  
☐ Unoccupied  
☐ Holiday House  
☐ Council/Formal Cou  
☐ Workshop  
☐ Bed & Breakfast  
☐ Restaurant/Dining  
☐ Sheltered

## Current Purposes:

☐ Residential  
☐ Shop/Retail  
☐ Leisure  
☐ Community  
☐ Religious  
☐ Industrial  
☐ Agricultural  
☐ Accommodation  
☐ Public House  
☐ Educational  
☐ Other  
☐ Services  
☐ Unoccupied  
☐ Holiday House  
☐ Council/Formal Cou  
☐ Workshop  
☐ Bed & Breakfast  
☐ Restaurant/Dining  
☐ Sheltered

## Construction Materials:

☐ Aluminium  
☐ Artificial Stone  
☐ Brick  
☐ Cement Render  
☐ Concrete  
☐ Concrete Block  
☐ Glass  
☐ Pebbledash  
☐ Roof Cement Tiles  
☐ Roof Slates  
☐ Roof Tiles  
☐ Roofing Felt  
☐ Steel  
☐ Steel Frame  
☐ Stone  
☐ Stone Quions  
☐ Timber  
☐ Timber Cladding  
☐ Timber Frame

## English Heritage Criteria:

☐ Age  
☐ Rarity  
☐ Aesthetic Interest  
☐ Group Value  
☐ Archaeological Interest  
☐ Archival Interest  
☐ Historical Association  
☐ Designed Landscape Value  
☐ Landmark Status  
☐ Social & Communal Value  
☐ Meets One or More Criteria

## Notes

## Adaptations to Original:

☐ Extension  
☐ Outbuildings  
☐ Conversion  
☐ Extra Floor  
☐ Re-windowed  
☐ Extended Porch  
☐ Conservatory  
☐ Change of Use  
☐ Merged Dwellings

## Listing Status:

☐ Grade I  
☐ Grade II\*  
☐ Grade II  
☐ Building Preservation Order

Number	Location	Building Name	Year
16	Lampton Avenue		

Main View

Detail, Group or Aerial View

Ownership:

☐ Housing Association  
☐ Private  
☐ Rented  
☐ Commercial  
☐ Tied Agricultural  
☐ Unknown  
☐ Council  
☐ Church  
☐ Charity

Building Type:

☐ Bungalow  
☐ Detached House  
☐ Semi-detached House  
☐ Terraced House  
☐ Single-storey Cottage  
☐ Community Hall  
☐ Flat  
☐ Shop or Retail  
☐ Workshop / Mill  
☐ Agricultural Barn  
☐ Church/Chapel  
☐ Store  
☐ Utility Building  
☐ School  
☐ Inn or Public House  
☐ Farmhouse  
☐ Garage  
☐ Foundry / Kiln

Period / Style:

☐ 16th Century  
☐ 17th Century  
☐ 18th Century  
☐ Augustan  
☐ Georgian  
☐ Early Victorian  
☐ Late Victorian  
☐ Edwardian  
☐ Between Wars  
☐ Post WW2  
☐ Late 20th Century  
☐ 21st Century  
☐ Unknown

Previous Purposes:

☐ Residential  
☐ Shop/Retail  
☐ Leisure  
☐ Community  
☐ Religious  
☐ Industrial  
☐ Agricultural  
☐ Accommodation  
☐ Public House  
☐ Educational  
☐ Other  
☐ Services  
☐ Unoccupied  
☐ Holiday House  
☐ Council/Formers Cou  
☐ Workshop  
☐ Bed & Breakfast  
☐ Restaurant/Dining  
☐ Sheltered

Current Purposes:

☐ Residential  
☐ Shop/Retail  
☐ Leisure  
☐ Community  
☐ Religious  
☐ Industrial  
☐ Agricultural  
☐ Accommodation  
☐ Public House  
☐ Educational  
☐ Other  
☐ Services  
☐ Unoccupied  
☐ Holiday House  
☐ Council/Formers Cou  
☐ Workshop  
☐ Bed & Breakfast  
☐ Restaurant/Dining  
☐ Sheltered

Construction Materials:

☐ Aluminium  
☐ Artificial Stone  
☐ Brick  
☐ Cement Render  
☐ Concrete  
☐ Concrete Block  
☐ Glass  
☐ Pebbledash  
☐ Roof Cement Tiles  
☐ Roof Slates  
☐ Roof Tiles  
☐ Roofing Felt  
☐ Steel  
☐ Steel Frame  
☐ Stone  
☐ Stone Quions  
☐ Timber  
☐ Timber Cladding  
☐ Timber Frame

English Heritage Criteria:

☐ Age  
☐ Rarity  
☐ Aesthetic Interest  
☐ Group Value  
☐ Archaeological Interest  
☐ Archival Interest  
☐ Historical Association  
☐ Designed Landscape Value  
☐ Landmark Status  
☐ Social & Communal Value  
☐ Meets One or More Criteria

Notes

Adaptations to Original:

☐ Extension  
☐ Outbuildings  
☐ Conversion  
☐ Extra Floor  
☐ Re-windowed  
☐ Extended Porch  
☐ Conservatory  
☐ Change of Use  
☐ Merged Dwellings

Listing Status:

☐ Grade I  
☐ Grade II\*  
☐ Grade II  
☐ Building Preservation Order

Number	Location	Building Name	Year
17	Lampton Avenue		

Main View

Detail, Group or Aerial View

Ownership:

☐ Housing Association  
☐ Private  
☐ Rented  
☐ Commercial  
☐ Tied Agricultural  
☐ Unknown  
☐ Council  
☐ Church  
☐ Charity

Building Type:

☐ Bungalow  
☐ Detached House  
☐ Semi-detached House  
☐ Terraced House  
☐ Single-storey Cottage  
☐ Community Hall  
☐ Flat  
☐ Shop or Retail  
☐ Workshop / Mill  
☐ Agricultural Barn  
☐ Church/Chapel  
☐ Store  
☐ Utility Building  
☐ School  
☐ Inn or Public House  
☐ Farmhouse  
☐ Garage  
☐ Foundry / Kiln

Period / Style:

☐ 16th Century  
☐ 17th Century  
☐ 18th Century  
☐ Augustan  
☐ Georgian  
☐ Early Victorian  
☐ Late Victorian  
☐ Edwardian  
☐ Between Wars  
☐ Post WW2  
☐ Late 20th Century  
☐ 21st Century  
☐ Unknown

Previous Purposes:

☐ Residential  
☐ Shop/Retail  
☐ Leisure  
☐ Community  
☐ Religious  
☐ Industrial  
☐ Agricultural  
☐ Accommodation  
☐ Public House  
☐ Educational  
☐ Other  
☐ Services  
☐ Unoccupied  
☐ Holiday House  
☐ Council/Formal Cou  
☐ Workshop  
☐ Bed & Breakfast  
☐ Restaurant/Dining  
☐ Sheltered

Current Purposes:

☐ Residential  
☐ Shop/Retail  
☐ Leisure  
☐ Community  
☐ Religious  
☐ Industrial  
☐ Agricultural  
☐ Accommodation  
☐ Public House  
☐ Educational  
☐ Other  
☐ Services  
☐ Unoccupied  
☐ Holiday House  
☐ Council/Formal Cou  
☐ Workshop  
☐ Bed & Breakfast  
☐ Restaurant/Dining  
☐ Sheltered

Construction Materials:

☐ Aluminium  
☐ Artificial Stone  
☐ Brick  
☐ Cement Render  
☐ Concrete  
☐ Concrete Block  
☐ Glass  
☐ Pebbledash  
☐ Roof Cement Tiles  
☐ Roof Slates  
☐ Roof Tiles  
☐ Roofing Felt  
☐ Steel  
☐ Steel Frame  
☐ Stone  
☐ Stone Quions  
☐ Timber  
☐ Timber Cladding  
☐ Timber Frame

English Heritage Criteria:

☐ Age  
☐ Rarity  
☐ Aesthetic Interest  
☐ Group Value  
☐ Archaeological Interest  
☐ Archival Interest  
☐ Historical Association  
☐ Designed Landscape Value  
☐ Landmark Status  
☐ Social & Communal Value  
☐ Meets One or More Criteria

Notes

Adaptations to Original:

☐ Extension  
☐ Outbuildings  
☐ Conversion  
☐ Extra Floor  
☐ Re-windowed  
☐ Extended Porch  
☐ Conservatory  
☐ Change of Use  
☐ Merged Dwellings

Listing Status:

☐ Grade I  
☐ Grade II\*  
☐ Grade II  
☐ Building Preservation Order

Number	Location	Building Name	Year
18	Lampton Avenue		

Main View

Detail, Group or Aerial View

Ownership:

☐ Housing Association  
☐ Private  
☐ Rented  
☐ Commercial  
☐ Tied Agricultural  
☐ Unknown  
☐ Council  
☐ Church  
☐ Charity

Building Type:

☐ Bungalow  
☐ Detached House  
☐ Semi-detached House  
☐ Terraced House  
☐ Single-storey Cottage  
☐ Community Hall  
☐ Flat  
☐ Shop or Retail  
☐ Workshop / Mill  
☐ Agricultural Barn  
☐ Church/Chapel  
☐ Store  
☐ Utility Building  
☐ School  
☐ Inn or Public House  
☐ Farmhouse  
☐ Garage  
☐ Foundry / Kiln

Period / Style:

☐ 16th Century  
☐ 17th Century  
☐ 18th Century  
☐ Augustan  
☐ Georgian  
☐ Early Victorian  
☐ Late Victorian  
☐ Edwardian  
☐ Between Wars  
☐ Post WW2  
☐ Late 20th Century  
☐ 21st Century  
☐ Unknown

Previous Purposes:

☐ Residential  
☐ Shop/Retail  
☐ Leisure  
☐ Community  
☐ Religious  
☐ Industrial  
☐ Agricultural  
☐ Accommodation  
☐ Public House  
☐ Educational  
☐ Other  
☐ Services  
☐ Unoccupied  
☐ Holiday House  
☐ Council/Formers Cou  
☐ Workshop  
☐ Bed & Breakfast  
☐ Restaurant/Dining  
☐ Sheltered

Current Purposes:

☐ Residential  
☐ Shop/Retail  
☐ Leisure  
☐ Community  
☐ Religious  
☐ Industrial  
☐ Agricultural  
☐ Accommodation  
☐ Public House  
☐ Educational  
☐ Other  
☐ Services  
☐ Unoccupied  
☐ Holiday House  
☐ Council/Formers Cou  
☐ Workshop  
☐ Bed & Breakfast  
☐ Restaurant/Dining  
☐ Sheltered

Construction Materials:

☐ Aluminium  
☐ Artificial Stone  
☐ Brick  
☐ Cement Render  
☐ Concrete  
☐ Concrete Block  
☐ Glass  
☐ Pebbledash  
☐ Roof Cement Tiles  
☐ Roof Slates  
☐ Roof Tiles  
☐ Roofing Felt  
☐ Steel  
☐ Steel Frame  
☐ Stone  
☐ Stone Quions  
☐ Timber  
☐ Timber Cladding  
☐ Timber Frame

English Heritage Criteria:

☐ Age  
☐ Rarity  
☐ Aesthetic Interest  
☐ Group Value  
☐ Archaeological Interest  
☐ Archival Interest  
☐ Historical Association  
☐ Designed Landscape Value  
☐ Landmark Status  
☐ Social & Communal Value  
☐ Meets One or More Criteria

Notes

Adaptations to Original:

☐ Extension  
☐ Outbuildings  
☐ Conversion  
☐ Extra Floor  
☐ Re-windowed  
☐ Extended Porch  
☐ Conservatory  
☐ Change of Use  
☐ Merged Dwellings

Listing Status:

☐ Grade I  
☐ Grade II\*  
☐ Grade II  
☐ Building Preservation Order

Number	Location	Building Name	Year
16	Lampton Avenue		

Main View



Detail, Group or Aerial View



## Ownership:

- ☐ Housing Association  
☐ Private  
☐ Rented  
☐ Commercial  
☐ Tied Agricultural  
☐ Unknown  
☐ Council  
☐ Church  
☐ Charity

## Building Type:

- ☐ Bungalow  
☐ Detached House  
☐ Semi-detached House  
☐ Terraced House  
☐ Single-storey Cottage  
☐ Community Hall  
☐ Flat  
☐ Shop or Retail  
☐ Workshop / Mill  
☐ Agricultural Barn  
☐ Church/Chapel  
☐ Store  
☐ Utility Building  
☐ School  
☐ Inn or Public House  
☐ Farmhouse  
☐ Garage  
☐ Foundry / Kiln

## Period / Style:

- ☐ 16th Century  
☐ 17th Century  
☐ 18th Century  
☐ Augustan  
☐ Georgian  
☐ Early Victorian  
☐ Late Victorian  
☐ Edwardian  
☐ Between Wars  
☐ Post WW2  
☐ Late 20th Century  
☐ 21st Century  
☐ Unknown

## Previous Purposes:

- ☐ Residential  
☐ Shop/Retail  
☐ Leisure  
☐ Community  
☐ Religious  
☐ Industrial  
☐ Agricultural  
☐ Accommodation  
☐ Public House  
☐ Educational  
☐ Other  
☐ Services  
☐ Unoccupied  
☐ Holiday House  
☐ Council/Formal Cou  
☐ Workshop  
☐ Bed & Breakfast  
☐ Restaurant/Dining  
☐ Sheltered

## Current Purposes:

- ☐ Residential  
☐ Shop/Retail  
☐ Leisure  
☐ Community  
☐ Religious  
☐ Industrial  
☐ Agricultural  
☐ Accommodation  
☐ Public House  
☐ Educational  
☐ Other  
☐ Services  
☐ Unoccupied  
☐ Holiday House  
☐ Council/Formal Cou  
☐ Workshop  
☐ Bed & Breakfast  
☐ Restaurant/Dining  
☐ Sheltered

## Construction Materials:

- ☐ Aluminium  
☐ Artificial Stone  
☐ Brick  
☐ Cement Render  
☐ Concrete  
☐ Concrete Block  
☐ Glass  
☐ Pebbledash  
☐ Roof Cement Tiles  
☐ Roof Slates  
☐ Roof Tiles  
☐ Roofing Felt  
☐ Steel  
☐ Steel Frame  
☐ Stone  
☐ Stone Quions  
☐ Timber  
☐ Timber Cladding  
☐ Timber Frame

## English Heritage Criteria:

- ☐ Age  
☐ Rarity  
☐ Aesthetic Interest  
☐ Group Value  
☐ Archaeological Interest  
☐ Archival Interest  
☐ Historical Association  
☐ Designed Landscape Value  
☐ Landmark Status  
☐ Social & Communal Value  
☐ Meets One or More Criteria

## Notes

## Adaptations to Original:

- ☐ Extension  
☐ Outbuildings  
☐ Conversion  
☐ Extra Floor  
☐ Re-windowed  
☐ Extended Porch  
☐ Conservatory  
☐ Change of Use  
☐ Merged Dwellings

## Listing Status:

- ☐ Grade I  
☐ Grade II\*  
☐ Grade II  
☐ Building Preservation Order

Number	Location	Building Name	Year
01	Kyloe View		

Main View

Detail, Group or Aerial View



Ownership:

- ☐ Housing Association
- ☐ Private
- ☐ Rented
- ☐ Commercial
- ☐ Tied Agricultural
- ☐ Unknown
- ☐ Council
- ☐ Church
- ☐ Charity

Building Type:

- ☐ Bungalow
- ☐ Detached House
- ☐ Semi-detached House
- ☐ Terraced House
- ☐ Single-storey Cottage
- ☐ Community Hall
- ☐ Flat
- ☐ Shop or Retail
- ☐ Workshop / Mill
- ☐ Agricultural Barn
- ☐ Church/Chapel
- ☐ Store
- ☐ Utility Building
- ☐ School
- ☐ Inn or Public House
- ☐ Farmhouse
- ☐ Garage
- ☐ Foundry / Kiln

Period / Style:

- ☐ 16th Century
- ☐ 17th Century
- ☐ 18th Century
- ☐ Augustan
- ☐ Georgian
- ☐ Early Victorian
- ☐ Late Victorian
- ☐ Edwardian
- ☐ Between Wars
- ☐ Post WW2
- ☐ Late 20th Century
- ☐ 21st Century
- ☐ Unknown

Previous Purposes:

- ☐ Residential
- ☐ Shop/Retail
- ☐ Leisure
- ☐ Community
- ☐ Religious
- ☐ Industrial
- ☐ Agricultural
- ☐ Accommodation
- ☐ Public House
- ☐ Educational
- ☐ Other
- ☐ Services
- ☐ Unoccupied
- ☐ Holiday House
- ☐ Council/Formal Cou
- ☐ Workshop
- ☐ Bed & Breakfast
- ☐ Restaurant/Dining
- ☐ Sheltered

Current Purposes:

- ☐ Residential
- ☐ Shop/Retail
- ☐ Leisure
- ☐ Community
- ☐ Religious
- ☐ Industrial
- ☐ Agricultural
- ☐ Accommodation
- ☐ Public House
- ☐ Educational
- ☐ Other
- ☐ Services
- ☐ Unoccupied
- ☐ Holiday House
- ☐ Council/Formal Cou
- ☐ Workshop
- ☐ Bed & Breakfast
- ☐ Restaurant/Dining
- ☐ Sheltered

Construction Materials:

- ☐ Aluminium
- ☐ Artificial Stone
- ☐ Brick
- ☐ Cement Render
- ☐ Concrete
- ☐ Concrete Block
- ☐ Glass
- ☐ Pebbledash
- ☐ Roof Cement Tiles
- ☐ Roof Slates
- ☐ Roof Tiles
- ☐ Roofing Felt
- ☐ Steel
- ☐ Steel Frame
- ☐ Stone
- ☐ Stone Quions
- ☐ Timber
- ☐ Timber Cladding
- ☐ Timber Frame

English Heritage Criteria:

- ☐ Age
- ☐ Rarity
- ☐ Aesthetic Interest
- ☐ Group Value
- ☐ Archaeological Interest
- ☐ Archival Interest
- ☐ Historical Association
- ☐ Designed Landscape Value
- ☐ Landmark Status
- ☐ Social & Communal Value
- ☐ Meets One or More Criteria

Notes

Adaptations to Original:

- ☐ Extension
- ☐ Outbuildings
- ☐ Conversion
- ☐ Extra Floor
- ☐ Re-windowed
- ☐ Extended Porch
- ☐ Conservatory
- ☐ Change of Use
- ☐ Merged Dwellings

Listing Status:

- ☐ Grade I
- ☐ Grade II\*
- ☐ Grade II
- ☐ Building Preservation Order



Number	Location	Building Name	Year
02	Kyloe View		

Main View

Detail, Group or Aerial View



Ownership:

- ☐ Housing Association
- ☐ Private
- ☐ Rented
- ☐ Commercial
- ☐ Tied Agricultural
- ☐ Unknown
- ☐ Council
- ☐ Church
- ☐ Charity

Building Type:

- ☐ Bungalow
- ☐ Detached House
- ☐ Semi-detached House
- ☐ Terraced House
- ☐ Single-storey Cottage
- ☐ Community Hall
- ☐ Flat
- ☐ Shop or Retail
- ☐ Workshop / Mill
- ☐ Agricultural Barn
- ☐ Church/Chapel
- ☐ Store
- ☐ Utility Building
- ☐ School
- ☐ Inn or Public House
- ☐ Farmhouse
- ☐ Garage
- ☐ Foundry / Kiln

Period / Style:

- ☐ 16th Century
- ☐ 17th Century
- ☐ 18th Century
- ☐ Augustan
- ☐ Georgian
- ☐ Early Victorian
- ☐ Late Victorian
- ☐ Edwardian
- ☐ Between Wars
- ☐ Post WW2
- ☐ Late 20th Century
- ☐ 21st Century
- ☐ Unknown

Previous Purposes:

- ☐ Residential
- ☐ Shop/Retail
- ☐ Leisure
- ☐ Community
- ☐ Religious
- ☐ Industrial
- ☐ Agricultural
- ☐ Accommodation
- ☐ Public House
- ☐ Educational
- ☐ Other
- ☐ Services
- ☐ Unoccupied
- ☐ Holiday House
- ☐ Council/Formal Cou
- ☐ Workshop
- ☐ Bed & Breakfast
- ☐ Restaurant/Dining
- ☐ Sheltered

Current Purposes:

- ☐ Residential
- ☐ Shop/Retail
- ☐ Leisure
- ☐ Community
- ☐ Religious
- ☐ Industrial
- ☐ Agricultural
- ☐ Accommodation
- ☐ Public House
- ☐ Educational
- ☐ Other
- ☐ Services
- ☐ Unoccupied
- ☐ Holiday House
- ☐ Council/Formal Cou
- ☐ Workshop
- ☐ Bed & Breakfast
- ☐ Restaurant/Dining
- ☐ Sheltered

Construction Materials:

- ☐ Aluminium
- ☐ Artificial Stone
- ☐ Brick
- ☐ Cement Render
- ☐ Concrete
- ☐ Concrete Block
- ☐ Glass
- ☐ Pebbledash
- ☐ Roof Cement Tiles
- ☐ Roof Slates
- ☐ Roof Tiles
- ☐ Roofing Felt
- ☐ Steel
- ☐ Steel Frame
- ☐ Stone
- ☐ Stone Quions
- ☐ Timber
- ☐ Timber Cladding
- ☐ Timber Frame

English Heritage Criteria:

- ☐ Age
- ☐ Rarity
- ☐ Aesthetic Interest
- ☐ Group Value
- ☐ Archaeological Interest
- ☐ Archival Interest
- ☐ Historical Association
- ☐ Designed Landscape Value
- ☐ Landmark Status
- ☐ Social & Communal Value
- ☐ Meets One or More Criteria

Notes

Adaptations to Original:

- ☐ Extension
- ☐ Outbuildings
- ☐ Conversion
- ☐ Extra Floor
- ☐ Re-windowed
- ☐ Extended Porch
- ☐ Conservatory
- ☐ Change of Use
- ☐ Merged Dwellings

Listing Status:

- ☐ Grade I
- ☐ Grade II\*
- ☐ Grade II
- ☐ Building Preservation Order

Number	Location	Building Name	Year
03	Kyloe View		

Main View

Detail, Group or Aerial View



Ownership:

☐ Housing Association  
☐ Private  
☐ Rented  
☐ Commercial  
☐ Tied Agricultural  
☐ Unknown  
☐ Council  
☐ Church  
☐ Charity

Building Type:

☐ Bungalow  
☐ Detached House  
☐ Semi-detached House  
☐ Terraced House  
☐ Single-storey Cottage  
☐ Community Hall  
☐ Flat  
☐ Shop or Retail  
☐ Workshop / Mill  
☐ Agricultural Barn  
☐ Church/Chapel  
☐ Store  
☐ Utility Building  
☐ School  
☐ Inn or Public House  
☐ Farmhouse  
☐ Garage  
☐ Foundry / Kiln

Period / Style:

☐ 16th Century  
☐ 17th Century  
☐ 18th Century  
☐ Augustan  
☐ Georgian  
☐ Early Victorian  
☐ Late Victorian  
☐ Edwardian  
☐ Between Wars  
☐ Post WW2  
☐ Late 20th Century  
☐ 21st Century  
☐ Unknown

Previous Purposes:

☐ Residential  
☐ Shop/Retail  
☐ Leisure  
☐ Community  
☐ Religious  
☐ Industrial  
☐ Agricultural  
☐ Accommodation  
☐ Public House  
☐ Educational  
☐ Other  
☐ Services  
☐ Unoccupied  
☐ Holiday House  
☐ Council/Formal Cou  
☐ Workshop  
☐ Bed & Breakfast  
☐ Restaurant/Dining  
☐ Sheltered

Current Purposes:

☐ Residential  
☐ Shop/Retail  
☐ Leisure  
☐ Community  
☐ Religious  
☐ Industrial  
☐ Agricultural  
☐ Accommodation  
☐ Public House  
☐ Educational  
☐ Other  
☐ Services  
☐ Unoccupied  
☐ Holiday House  
☐ Council/Formal Cou  
☐ Workshop  
☐ Bed & Breakfast  
☐ Restaurant/Dining  
☐ Sheltered

Construction Materials:

☐ Aluminium  
☐ Artificial Stone  
☐ Brick  
☐ Cement Render  
☐ Concrete  
☐ Concrete Block  
☐ Glass  
☐ Pebbledash  
☐ Roof Cement Tiles  
☐ Roof Slates  
☐ Roof Tiles  
☐ Roofing Felt  
☐ Steel  
☐ Steel Frame  
☐ Stone  
☐ Stone Quions  
☐ Timber  
☐ Timber Cladding  
☐ Timber Frame

English Heritage Criteria:

☐ Age  
☐ Rarity  
☐ Aesthetic Interest  
☐ Group Value  
☐ Archaeological Interest  
☐ Archival Interest  
☐ Historical Association  
☐ Designed Landscape Value  
☐ Landmark Status  
☐ Social & Communal Value  
☐ Meets One or More Criteria

Notes

Adaptations to Original:

☐ Extension  
☐ Outbuildings  
☐ Conversion  
☐ Extra Floor  
☐ Re-windowed  
☐ Extended Porch  
☐ Conservatory  
☐ Change of Use  
☐ Merged Dwellings

Listing Status:

☐ Grade I  
☐ Grade II\*  
☐ Grade II  
☐ Building Preservation Order

Number	Location	Building Name	Year
04	Kyloe View		

Main View

Detail, Group or Aerial View



Ownership:

☐ Housing Association  
☐ Private  
☐ Rented  
☐ Commercial  
☐ Tied Agricultural  
☐ Unknown  
☐ Council  
☐ Church  
☐ Charity

Building Type:

☐ Bungalow  
☐ Detached House  
☐ Semi-detached House  
☐ Terraced House  
☐ Single-storey Cottage  
☐ Community Hall  
☐ Flat  
☐ Shop or Retail  
☐ Workshop / Mill  
☐ Agricultural Barn  
☐ Church/Chapel  
☐ Store  
☐ Utility Building  
☐ School  
☐ Inn or Public House  
☐ Farmhouse  
☐ Garage  
☐ Foundry / Kiln

Period / Style:

☐ 16th Century  
☐ 17th Century  
☐ 18th Century  
☐ Augustan  
☐ Georgian  
☐ Early Victorian  
☐ Late Victorian  
☐ Edwardian  
☐ Between Wars  
☐ Post WW2  
☐ Late 20th Century  
☐ 21st Century  
☐ Unknown

Previous Purposes:

☐ Residential  
☐ Shop/Retail  
☐ Leisure  
☐ Community  
☐ Religious  
☐ Industrial  
☐ Agricultural  
☐ Accommodation  
☐ Public House  
☐ Educational  
☐ Other  
☐ Services  
☐ Unoccupied  
☐ Holiday House  
☐ Council/Formal Cou  
☐ Workshop  
☐ Bed & Breakfast  
☐ Restaurant/Dining  
☐ Sheltered

Current Purposes:

☐ Residential  
☐ Shop/Retail  
☐ Leisure  
☐ Community  
☐ Religious  
☐ Industrial  
☐ Agricultural  
☐ Accommodation  
☐ Public House  
☐ Educational  
☐ Other  
☐ Services  
☐ Unoccupied  
☐ Holiday House  
☐ Council/Formal Cou  
☐ Workshop  
☐ Bed & Breakfast  
☐ Restaurant/Dining  
☐ Sheltered

Construction Materials:

☐ Aluminium  
☐ Artificial Stone  
☐ Brick  
☐ Cement Render  
☐ Concrete  
☐ Concrete Block  
☐ Glass  
☐ Pebbledash  
☐ Roof Cement Tiles  
☐ Roof Slates  
☐ Roof Tiles  
☐ Roofing Felt  
☐ Steel  
☐ Steel Frame  
☐ Stone  
☐ Stone Quions  
☐ Timber  
☐ Timber Cladding  
☐ Timber Frame

English Heritage Criteria:

☐ Age  
☐ Rarity  
☐ Aesthetic Interest  
☐ Group Value  
☐ Archaeological Interest  
☐ Archival Interest  
☐ Historical Association  
☐ Designed Landscape Value  
☐ Landmark Status  
☐ Social & Communal Value  
☐ Meets One or More Criteria

Notes

Adaptations to Original:

☐ Extension  
☐ Outbuildings  
☐ Conversion  
☐ Extra Floor  
☐ Re-windowed  
☐ Extended Porch  
☐ Conservatory  
☐ Change of Use  
☐ Merged Dwellings

Listing Status:

☐ Grade I  
☐ Grade II\*  
☐ Grade II  
☐ Building Preservation Order

Number	Location	Building Name	Year
05	Kyloe View		

Main View

Detail, Group or Aerial View



Ownership:

- ☐ Housing Association
- ☐ Private
- ☐ Rented
- ☐ Commercial
- ☐ Tied Agricultural
- ☐ Unknown
- ☐ Council
- ☐ Church
- ☐ Charity

Building Type:

- ☐ Bungalow
- ☐ Detached House
- ☐ Semi-detached House
- ☐ Terraced House
- ☐ Single-storey Cottage
- ☐ Community Hall
- ☐ Flat
- ☐ Shop or Retail
- ☐ Workshop / Mill
- ☐ Agricultural Barn
- ☐ Church/Chapel
- ☐ Store
- ☐ Utility Building
- ☐ School
- ☐ Inn or Public House
- ☐ Farmhouse
- ☐ Garage
- ☐ Foundry / Kiln

Period / Style:

- ☐ 16th Century
- ☐ 17th Century
- ☐ 18th Century
- ☐ Augustan
- ☐ Georgian
- ☐ Early Victorian
- ☐ Late Victorian
- ☐ Edwardian
- ☐ Between Wars
- ☐ Post WW2
- ☐ Late 20th Century
- ☐ 21st Century
- ☐ Unknown

Previous Purposes:

- ☐ Residential
- ☐ Shop/Retail
- ☐ Leisure
- ☐ Community
- ☐ Religious
- ☐ Industrial
- ☐ Agricultural
- ☐ Accommodation
- ☐ Public House
- ☐ Educational
- ☐ Other
- ☐ Services
- ☐ Unoccupied
- ☐ Holiday House
- ☐ Council/Formal Cou
- ☐ Workshop
- ☐ Bed & Breakfast
- ☐ Restaurant/Dining
- ☐ Sheltered

Current Purposes:

- ☐ Residential
- ☐ Shop/Retail
- ☐ Leisure
- ☐ Community
- ☐ Religious
- ☐ Industrial
- ☐ Agricultural
- ☐ Accommodation
- ☐ Public House
- ☐ Educational
- ☐ Other
- ☐ Services
- ☐ Unoccupied
- ☐ Holiday House
- ☐ Council/Formal Cou
- ☐ Workshop
- ☐ Bed & Breakfast
- ☐ Restaurant/Dining
- ☐ Sheltered

Construction Materials:

- ☐ Aluminium
- ☐ Artificial Stone
- ☐ Brick
- ☐ Cement Render
- ☐ Concrete
- ☐ Concrete Block
- ☐ Glass
- ☐ Pebbledash
- ☐ Roof Cement Tiles
- ☐ Roof Slates
- ☐ Roof Tiles
- ☐ Roofing Felt
- ☐ Steel
- ☐ Steel Frame
- ☐ Stone
- ☐ Stone Quions
- ☐ Timber
- ☐ Timber Cladding
- ☐ Timber Frame

English Heritage Criteria:

- ☐ Age
- ☐ Rarity
- ☐ Aesthetic Interest
- ☐ Group Value
- ☐ Archaeological Interest
- ☐ Archival Interest
- ☐ Historical Association
- ☐ Designed Landscape Value
- ☐ Landmark Status
- ☐ Social & Communal Value
- ☐ Meets One or More Criteria

Notes

Adaptations to Original:

- ☐ Extension
- ☐ Outbuildings
- ☐ Conversion
- ☐ Extra Floor
- ☐ Re-windowed
- ☐ Extended Porch
- ☐ Conservatory
- ☐ Change of Use
- ☐ Merged Dwellings

Listing Status:

- ☐ Grade I
- ☐ Grade II\*
- ☐ Grade II
- ☐ Building Preservation Order

Number	Location	Building Name	Year
06	Kyloe View		

Main View

Detail, Group or Aerial View



Ownership:

- ☐ Housing Association
- ☐ Private
- ☐ Rented
- ☐ Commercial
- ☐ Tied Agricultural
- ☐ Unknown
- ☐ Council
- ☐ Church
- ☐ Charity

Building Type:

- ☐ Bungalow
- ☐ Detached House
- ☐ Semi-detached House
- ☐ Terraced House
- ☐ Single-storey Cottage
- ☐ Community Hall
- ☐ Flat
- ☐ Shop or Retail
- ☐ Workshop / Mill
- ☐ Agricultural Barn
- ☐ Church/Chapel
- ☐ Store
- ☐ Utility Building
- ☐ School
- ☐ Inn or Public House
- ☐ Farmhouse
- ☐ Garage
- ☐ Foundry / Kiln

Period / Style:

- ☐ 16th Century
- ☐ 17th Century
- ☐ 18th Century
- ☐ Augustan
- ☐ Georgian
- ☐ Early Victorian
- ☐ Late Victorian
- ☐ Edwardian
- ☐ Between Wars
- ☐ Post WW2
- ☐ Late 20th Century
- ☐ 21st Century
- ☐ Unknown

Previous Purposes:

- ☐ Residential
- ☐ Shop/Retail
- ☐ Leisure
- ☐ Community
- ☐ Religious
- ☐ Industrial
- ☐ Agricultural
- ☐ Accommodation
- ☐ Public House
- ☐ Educational
- ☐ Other
- ☐ Services
- ☐ Unoccupied
- ☐ Holiday House
- ☐ Council/Formal Cou
- ☐ Workshop
- ☐ Bed & Breakfast
- ☐ Restaurant/Dining
- ☐ Sheltered

Current Purposes:

- ☐ Residential
- ☐ Shop/Retail
- ☐ Leisure
- ☐ Community
- ☐ Religious
- ☐ Industrial
- ☐ Agricultural
- ☐ Accommodation
- ☐ Public House
- ☐ Educational
- ☐ Other
- ☐ Services
- ☐ Unoccupied
- ☐ Holiday House
- ☐ Council/Formal Cou
- ☐ Workshop
- ☐ Bed & Breakfast
- ☐ Restaurant/Dining
- ☐ Sheltered

Construction Materials:

- ☐ Aluminium
- ☐ Artificial Stone
- ☐ Brick
- ☐ Cement Render
- ☐ Concrete
- ☐ Concrete Block
- ☐ Glass
- ☐ Pebbledash
- ☐ Roof Cement Tiles
- ☐ Roof Slates
- ☐ Roof Tiles
- ☐ Roofing Felt
- ☐ Steel
- ☐ Steel Frame
- ☐ Stone
- ☐ Stone Quions
- ☐ Timber
- ☐ Timber Cladding
- ☐ Timber Frame

English Heritage Criteria:

- ☐ Age
- ☐ Rarity
- ☐ Aesthetic Interest
- ☐ Group Value
- ☐ Archaeological Interest
- ☐ Archival Interest
- ☐ Historical Association
- ☐ Designed Landscape Value
- ☐ Landmark Status
- ☐ Social & Communal Value
- ☐ Meets One or More Criteria

Notes

Adaptations to Original:

- ☐ Extension
- ☐ Outbuildings
- ☐ Conversion
- ☐ Extra Floor
- ☐ Re-windowed
- ☐ Extended Porch
- ☐ Conservatory
- ☐ Change of Use
- ☐ Merged Dwellings

Listing Status:

- ☐ Grade I
- ☐ Grade II\*
- ☐ Grade II
- ☐ Building Preservation Order

Number	Location	Building Name	Year
01	Well Close		

Main View



Detail, Group or Aerial View



## Ownership:

☐ Housing Association  
☐ Private  
☐ Rented  
☐ Commercial  
☐ Tied Agricultural  
☐ Unknown  
☐ Council  
☐ Church  
☐ Charity

## Building Type:

☐ Terraced House  
☐ Single-storey Cottage  
☐ Community Hall  
☐ Flat  
☐ Shop or Retail  
☐ Workshop / Mill  
☐ Agricultural Barn  
☐ Church/Chapel  
☐ Store  
☐ Utility Building  
☐ School

☒ Inn or Public House  
☐ Farmhouse  
☐ Garage  
☐ Foundry / Kiln  
☐ Shed  
☐ Plant / Factory  
☐ Castle / Hall

## Period / Style:

☐ 16th Century  
☐ 17th Century  
☐ 18th Century  
☐ Augustan  
☐ Georgian  
☐ Early Victorian  
☐ Late Victorian  
☐ Edwardian  
☐ Between Wars  
☐ Post WW2  
☐ Late 20th Century  
☐ 21st Century  
☐ Unknown

## Previous Purposes:

☐ Residential  
☐ Shop/Retail  
☐ Leisure  
☐ Community  
☐ Religious  
☐ Industrial  
☐ Agricultural  
☒ Accommodation  
☒ Public House  
☐ Educational  
☐ Other  
☐ Services  
☐ Unoccupied  
☐ Holiday House  
☐ Council/Formal Cou  
☐ Workshop  
☐ Bed & Breakfast  
☐ Restaurant/Dining  
☐ Sheltered

## Current Purposes:

☒ Residential  
☐ Shop/Retail  
☐ Leisure  
☐ Community  
☐ Religious  
☐ Industrial  
☐ Agricultural  
☐ Accommodation  
☐ Public House  
☐ Educational  
☐ Other  
☐ Services  
☐ Unoccupied  
☐ Holiday House  
☐ Council/Formal Cou  
☐ Workshop  
☐ Bed & Breakfast  
☐ Restaurant/Dining  
☐ Sheltered

## Construction Materials:

☐ Aluminium  
☐ Artificial Stone  
☐ Brick  
☒ Cement Render  
☐ Concrete  
☐ Concrete Block  
☐ Glass  
☐ Pebbledash  
☐ Roof Cement Tiles  
☐ Roof Slates  
☒ Roof Tiles  
☐ Roofing Felt  
☐ Steel  
☐ Steel Frame  
☒ Stone  
☐ Stone Quions  
☐ Timber  
☐ Timber Cladding  
☐ Timber Frame

## English Heritage Criteria:

☐ Age  
☐ Rarity  
☐ Aesthetic Interest  
☐ Group Value  
☐ Archaeological Interest  
☐ Archival Interest  
☐ Historical Association  
☐ Designed Landscape Value  
☐ Landmark Status  
☐ Social & Communal Value  
☐ Meets One or More Criteria

## Notes

Former Commercial Inn

## Adaptations to Original:

☒ Extension  
☐ Outbuildings  
☐ Conversion  
☐ Extra Floor  
☐ Re-windowed  
☐ Extended Porch  
☐ Conservatory  
☐ Change of Use  
☐ Merged Dwellings

## Listing Status:

☐ Grade I  
☐ Grade II\*  
☐ Grade II  
☐ Building Preservation Order



Number	Location	Building Name	Year
02	Well Close		

Main View



Detail, Group or Aerial View



## Ownership:

☐ Housing Association  
☐ Private  
☐ Rented  
☐ Commercial  
☐ Tied Agricultural  
☐ Unknown  
☐ Council  
☐ Church  
☐ Charity

## Building Type:

☐ Bungalow  
☐ Detached House  
☐ Semi-detached House  
☐ Terraced House  
☐ Single-storey Cottage  
☐ Community Hall  
☐ Flat  
☐ Shop or Retail  
☐ Workshop / Mill  
☐ Agricultural Barn  
☐ Church/Chapel  
☐ Store  
☐ Utility Building  
☐ School  
☐ Inn or Public House  
☐ Farmhouse  
☐ Garage  
☐ Foundry / Kiln

## Period / Style:

☐ 16th Century  
☐ 17th Century  
☐ 18th Century  
☐ Augustan  
☐ Georgian  
☐ Early Victorian  
☐ Late Victorian  
☐ Edwardian  
☐ Between Wars  
☐ Post WW2  
☐ Late 20th Century  
☐ 21st Century  
☐ Unknown

## Previous Purposes:

☐ Residential  
☐ Shop/Retail  
☐ Leisure  
☐ Community  
☐ Religious  
☐ Industrial  
☐ Agricultural  
☐ Accommodation  
☐ Public House  
☐ Educational  
☐ Other  
☐ Services  
☐ Unoccupied  
☐ Holiday House  
☐ Council/Formal Cou  
☐ Workshop  
☐ Bed & Breakfast  
☐ Restaurant/Dining  
☐ Sheltered

## Current Purposes:

☐ Residential  
☐ Shop/Retail  
☐ Leisure  
☐ Community  
☐ Religious  
☐ Industrial  
☐ Agricultural  
☐ Accommodation  
☐ Public House  
☐ Educational  
☐ Other  
☐ Services  
☐ Unoccupied  
☐ Holiday House  
☐ Council/Formal Cou  
☐ Workshop  
☐ Bed & Breakfast  
☐ Restaurant/Dining  
☐ Sheltered

## Construction Materials:

☐ Aluminium  
☐ Artificial Stone  
☐ Brick  
☐ Cement Render  
☐ Concrete  
☐ Concrete Block  
☐ Glass  
☐ Pebbledash  
☐ Roof Cement Tiles  
☐ Roof Slates  
☐ Roof Tiles  
☐ Roofing Felt  
☐ Steel  
☐ Steel Frame  
☐ Stone  
☐ Stone Quions  
☐ Timber  
☐ Timber Cladding  
☐ Timber Frame

## English Heritage Criteria:

☐ Age  
☐ Rarity  
☐ Aesthetic Interest  
☐ Group Value  
☐ Archaeological Interest  
☐ Archival Interest  
☐ Historical Association  
☐ Designed Landscape Value  
☐ Landmark Status  
☐ Social & Communal Value  
☐ Meets One or More Criteria

## Notes

## Adaptations to Original:

☐ Extension  
☐ Outbuildings  
☐ Conversion  
☐ Extra Floor  
☐ Re-windowed  
☐ Extended Porch  
☐ Conservatory  
☐ Change of Use  
☐ Merged Dwellings

## Listing Status:

☐ Grade I  
☐ Grade II\*  
☐ Grade II  
☐ Building Preservation Order



Number	Location	Building Name	Year
04	Well Close		

Main View



Detail, Group or Aerial View



## Ownership:

☐ Housing Association  
☐ Private  
☐ Rented  
☐ Commercial  
☐ Tied Agricultural  
☐ Unknown  
☐ Council  
☐ Church  
☐ Charity

## Building Type:

☐ Bungalow  
☐ Detached House  
☐ Semi-detached House  
☐ Terraced House  
☐ Single-storey Cottage  
☐ Community Hall  
☐ Flat  
☐ Shop or Retail  
☐ Workshop / Mill  
☐ Agricultural Barn  
☐ Church/Chapel  
☐ Store  
☐ Utility Building  
☐ School  
☐ Inn or Public House  
☐ Farmhouse  
☐ Garage  
☐ Foundry / Kiln

## Period / Style:

☐ 16th Century  
☐ 17th Century  
☐ 18th Century  
☐ Augustan  
☐ Georgian  
☐ Early Victorian  
☐ Late Victorian  
☐ Edwardian  
☐ Between Wars  
☐ Post WW2  
☐ Late 20th Century  
☐ 21st Century  
☐ Unknown

## Previous Purposes:

☐ Residential  
☐ Shop/Retail  
☐ Leisure  
☐ Community  
☐ Religious  
☐ Industrial  
☐ Agricultural  
☐ Accommodation  
☐ Public House  
☐ Educational  
☐ Other  
☐ Services  
☐ Unoccupied  
☐ Holiday House  
☐ Council/Formal Cou  
☐ Workshop  
☐ Bed & Breakfast  
☐ Restaurant/Dining  
☐ Sheltered

## Current Purposes:

☐ Residential  
☐ Shop/Retail  
☐ Leisure  
☐ Community  
☐ Religious  
☐ Industrial  
☐ Agricultural  
☐ Accommodation  
☐ Public House  
☐ Educational  
☐ Other  
☐ Services  
☐ Unoccupied  
☐ Holiday House  
☐ Council/Formal Cou  
☐ Workshop  
☐ Bed & Breakfast  
☐ Restaurant/Dining  
☐ Sheltered

## Construction Materials:

☐ Aluminium  
☐ Artificial Stone  
☐ Brick  
☐ Cement Render  
☐ Concrete  
☐ Concrete Block  
☐ Glass  
☐ Pebbledash  
☐ Roof Cement Tiles  
☐ Roof Slates  
☐ Roof Tiles  
☐ Roofing Felt  
☐ Steel  
☐ Steel Frame  
☐ Stone  
☐ Stone Quions  
☐ Timber  
☐ Timber Cladding  
☐ Timber Frame

## English Heritage Criteria:

☐ Age  
☐ Rarity  
☐ Aesthetic Interest  
☐ Group Value  
☐ Archaeological Interest  
☐ Archival Interest  
☐ Historical Association  
☐ Designed Landscape Value  
☐ Landmark Status  
☐ Social & Communal Value  
☐ Meets One or More Criteria

## Notes

## Adaptations to Original:

☐ Extension  
☐ Outbuildings  
☐ Conversion  
☐ Extra Floor  
☐ Re-windowed  
☐ Extended Porch  
☐ Conservatory  
☐ Change of Use  
☐ Merged Dwellings

## Listing Status:

☐ Grade I  
☐ Grade II\*  
☐ Grade II  
☐ Building Preservation Order

Number	Location	Building Name	Year
03	Well Close		

Main View

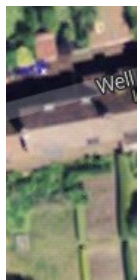

Detail, Group or Aerial View



## Ownership:

☐ Housing Association  
☐ Private  
☐ Rented  
☐ Commercial  
☐ Tied Agricultural  
☐ Unknown  
☐ Council  
☐ Church  
☐ Charity

## Building Type:

☐ Bungalow  
☐ Detached House  
☐ Semi-detached House  
☐ Terraced House  
☐ Single-storey Cottage  
☐ Community Hall  
☐ Flat  
☐ Shop or Retail  
☐ Workshop / Mill  
☐ Agricultural Barn  
☐ Church/Chapel  
☐ Store  
☐ Utility Building  
☐ School  
☐ Inn or Public House  
☐ Farmhouse  
☐ Garage  
☐ Foundry / Kiln

## Period / Style:

☐ 16th Century  
☐ 17th Century  
☐ 18th Century  
☐ Augustan  
☐ Georgian  
☐ Early Victorian  
☐ Late Victorian  
☐ Edwardian  
☐ Between Wars  
☐ Post WW2  
☐ Late 20th Century  
☐ 21st Century  
☐ Unknown

## Previous Purposes:

☐ Residential  
☐ Shop/Retail  
☐ Leisure  
☐ Community  
☐ Religious  
☐ Industrial  
☐ Agricultural  
☐ Accommodation  
☐ Public House  
☐ Educational  
☐ Other  
☐ Services  
☐ Unoccupied  
☐ Holiday House  
☐ Council/Formal Cou  
☐ Workshop  
☐ Bed & Breakfast  
☐ Restaurant/Dining  
☐ Sheltered

## Current Purposes:

☐ Residential  
☐ Shop/Retail  
☐ Leisure  
☐ Community  
☐ Religious  
☐ Industrial  
☐ Agricultural  
☐ Accommodation  
☐ Public House  
☐ Educational  
☐ Other  
☐ Services  
☐ Unoccupied  
☐ Holiday House  
☐ Council/Formal Cou  
☐ Workshop  
☐ Bed & Breakfast  
☐ Restaurant/Dining  
☐ Sheltered

## Construction Materials:

☐ Aluminium  
☐ Artificial Stone  
☐ Brick  
☐ Cement Render  
☐ Concrete  
☐ Concrete Block  
☐ Glass  
☐ Pebbledash  
☐ Roof Cement Tiles  
☐ Roof Slates  
☐ Roof Tiles  
☐ Roofing Felt  
☐ Steel  
☐ Steel Frame  
☐ Stone  
☐ Stone Quions  
☐ Timber  
☐ Timber Cladding  
☐ Timber Frame

## English Heritage Criteria:

☐ Age  
☐ Rarity  
☐ Aesthetic Interest  
☐ Group Value  
☐ Archaeological Interest  
☐ Archival Interest  
☐ Historical Association  
☐ Designed Landscape Value  
☐ Landmark Status  
☐ Social & Communal Value  
☐ Meets One or More Criteria

## Notes

## Adaptations to Original:

☐ Extension  
☐ Outbuildings  
☐ Conversion  
☐ Extra Floor  
☐ Re-windowed  
☐ Extended Porch  
☐ Conservatory  
☐ Change of Use  
☐ Merged Dwellings

## Listing Status:

☐ Grade I  
☐ Grade II\*  
☐ Grade II  
☐ Building Preservation Order

Number	Location	Building Name	Year
01	Lowick Common		

Main View

Detail, Group or Aerial View



Ownership:

☐ Housing Association  
☐ Private  
☐ Rented  
☐ Commercial  
☐ Tied Agricultural  
☐ Unknown  
☐ Council  
☐ Church  
☐ Charity

Building Type:

☐ Bungalow  
☐ Detached House  
☐ Semi-detached House  
☐ Terraced House  
☐ Single-storey Cottage  
☐ Community Hall  
☐ Flat  
☐ Shop or Retail  
☐ Workshop / Mill  
☐ Agricultural Barn  
☐ Church/Chapel  
☐ Store  
☐ Utility Building  
☐ School  
☐ Inn or Public House  
☐ Farmhouse  
☐ Garage  
☐ Foundry / Kiln

Period / Style:

☐ 16th Century  
☐ 17th Century  
☐ 18th Century  
☐ Augustan  
☐ Georgian  
☐ Early Victorian  
☐ Late Victorian  
☐ Edwardian  
☐ Between Wars  
☐ Post WW2  
☐ Late 20th Century  
☐ 21st Century  
☐ Unknown

Previous Purposes:

☐ Residential  
☐ Shop/Retail  
☐ Leisure  
☐ Community  
☐ Religious  
☐ Industrial  
☐ Agricultural  
☐ Accommodation  
☐ Public House  
☐ Educational  
☐ Other  
☐ Services  
☐ Unoccupied  
☐ Holiday House  
☐ Council/Formal Cou  
☐ Workshop  
☐ Bed & Breakfast  
☐ Restaurant/Dining  
☐ Sheltered

Current Purposes:

☐ Residential  
☐ Shop/Retail  
☐ Leisure  
☐ Community  
☐ Religious  
☐ Industrial  
☐ Agricultural  
☐ Accommodation  
☐ Public House  
☐ Educational  
☐ Other  
☐ Services  
☐ Unoccupied  
☐ Holiday House  
☐ Council/Formal Cou  
☐ Workshop  
☐ Bed & Breakfast  
☐ Restaurant/Dining  
☐ Sheltered

Construction Materials:

☐ Aluminium  
☐ Artificial Stone  
☐ Brick  
☐ Cement Render  
☐ Concrete  
☐ Concrete Block  
☐ Glass  
☐ Pebbledash  
☐ Roof Cement Tiles  
☐ Roof Slates  
☐ Roof Tiles  
☐ Roofing Felt  
☐ Steel  
☐ Steel Frame  
☐ Stone  
☐ Stone Quions  
☐ Timber  
☐ Timber Cladding  
☐ Timber Frame

English Heritage Criteria:

☐ Age  
☐ Rarity  
☐ Aesthetic Interest  
☐ Group Value  
☐ Archaeological Interest  
☐ Archival Interest  
☐ Historical Association  
☐ Designed Landscape Value  
☐ Landmark Status  
☐ Social & Communal Value  
☐ Meets One or More Criteria

Notes

Adaptations to Original:

☐ Extension  
☐ Outbuildings  
☐ Conversion  
☐ Extra Floor  
☐ Re-windowed  
☐ Extended Porch  
☐ Conservatory  
☐ Change of Use  
☐ Merged Dwellings

Listing Status:

☐ Grade I  
☐ Grade II\*  
☐ Grade II  
☐ Building Preservation Order

Number	Location	Building Name	Year
02	Lowick Common		

Main View

Detail, Group or Aerial View



Ownership:

☐ Housing Association  
☐ Private  
☐ Rented  
☐ Commercial  
☐ Tied Agricultural  
☐ Unknown  
☐ Council  
☐ Church  
☐ Charity

Building Type:

☐ Bungalow  
☐ Detached House  
☐ Semi-detached House  
☐ Terraced House  
☐ Single-storey Cottage  
☐ Community Hall  
☐ Flat  
☐ Shop or Retail  
☐ Workshop / Mill  
☐ Agricultural Barn  
☐ Church/Chapel  
☐ Store  
☐ Utility Building  
☐ School  
☐ Inn or Public House  
☐ Farmhouse  
☐ Garage  
☐ Foundry / Kiln

Period / Style:

☐ 16th Century  
☐ 17th Century  
☐ 18th Century  
☐ Augustan  
☐ Georgian  
☐ Early Victorian  
☐ Late Victorian  
☐ Edwardian  
☐ Between Wars  
☐ Post WW2  
☐ Late 20th Century  
☐ 21st Century  
☐ Unknown

Previous Purposes:

☐ Residential  
☐ Shop/Retail  
☐ Leisure  
☐ Community  
☐ Religious  
☐ Industrial  
☐ Agricultural  
☐ Accommodation  
☐ Public House  
☐ Educational  
☐ Other  
☐ Services  
☐ Unoccupied  
☐ Holiday House  
☐ Council/Formal Cou  
☐ Workshop  
☐ Bed & Breakfast  
☐ Restaurant/Dining  
☐ Sheltered

Current Purposes:

☐ Residential  
☐ Shop/Retail  
☐ Leisure  
☐ Community  
☐ Religious  
☐ Industrial  
☐ Agricultural  
☐ Accommodation  
☐ Public House  
☐ Educational  
☐ Other  
☐ Services  
☐ Unoccupied  
☐ Holiday House  
☐ Council/Formal Cou  
☐ Workshop  
☐ Bed & Breakfast  
☐ Restaurant/Dining  
☐ Sheltered

Construction Materials:

☐ Aluminium  
☐ Artificial Stone  
☐ Brick  
☐ Cement Render  
☐ Concrete  
☐ Concrete Block  
☐ Glass  
☐ Pebbledash  
☐ Roof Cement Tiles  
☐ Roof Slates  
☐ Roof Tiles  
☐ Roofing Felt  
☐ Steel  
☐ Steel Frame  
☐ Stone  
☐ Stone Quions  
☐ Timber  
☐ Timber Cladding  
☐ Timber Frame

English Heritage Criteria:

☐ Age  
☐ Rarity  
☐ Aesthetic Interest  
☐ Group Value  
☐ Archaeological Interest  
☐ Archival Interest  
☐ Historical Association  
☐ Designed Landscape Value  
☐ Landmark Status  
☐ Social & Communal Value  
☐ Meets One or More Criteria

Notes

Adaptations to Original:

☐ Extension  
☐ Outbuildings  
☐ Conversion  
☐ Extra Floor  
☐ Re-windowed  
☐ Extended Porch  
☐ Conservatory  
☐ Change of Use  
☐ Merged Dwellings

Listing Status:

☐ Grade I  
☐ Grade II\*  
☐ Grade II  
☐ Building Preservation Order

Number	Location	Building Name	Year
03	Lowick Common		

Main View

Detail, Group or Aerial View



**Ownership:**

☐ Housing Association  
☐ Private  
☐ Rented  
☐ Commercial  
☐ Tied Agricultural  
☐ Unknown  
☐ Council  
☐ Church  
☐ Charity

**Building Type:**

☐ Bungalow  
☐ Detached House  
☐ Semi-detached House  
☐ Terraced House  
☐ Single-storey Cottage  
☐ Community Hall  
☐ Flat  
☐ Shop or Retail  
☐ Workshop / Mill  
☐ Agricultural Barn  
☐ Church/Chapel  
☐ Store  
☐ Utility Building  
☐ School  
☐ Inn or Public House  
☐ Farmhouse  
☐ Garage  
☐ Foundry / Kiln

**Period / Style:**

☐ 16th Century  
☐ 17th Century  
☐ 18th Century  
☐ Augustan  
☐ Georgian  
☐ Early Victorian  
☐ Late Victorian  
☐ Edwardian  
☐ Between Wars  
☐ Post WW2  
☐ Late 20th Century  
☐ 21st Century  
☐ Unknown

**Previous Purposes:**

☐ Residential  
☐ Shop/Retail  
☐ Leisure  
☐ Community  
☐ Religious  
☐ Industrial  
☐ Agricultural  
☐ Accommodation  
☐ Public House  
☐ Educational  
☐ Other  
☐ Services  
☐ Unoccupied  
☐ Holiday House  
☐ Council/Formal Cou  
☐ Workshop  
☐ Bed & Breakfast  
☐ Restaurant/Dining  
☐ Sheltered

**Current Purposes:**

☐ Residential  
☐ Shop/Retail  
☐ Leisure  
☐ Community  
☐ Religious  
☐ Industrial  
☐ Agricultural  
☐ Accommodation  
☐ Public House  
☐ Educational  
☐ Other  
☐ Services  
☐ Unoccupied  
☐ Holiday House  
☐ Council/Formal Cou  
☐ Workshop  
☐ Bed & Breakfast  
☐ Restaurant/Dining  
☐ Sheltered

**Construction Materials:**

☐ Aluminium  
☐ Artificial Stone  
☐ Brick  
☐ Cement Render  
☐ Concrete  
☐ Concrete Block  
☐ Glass  
☐ Pebbledash  
☐ Roof Cement Tiles  
☐ Roof Slates  
☐ Roof Tiles  
☐ Roofing Felt  
☐ Steel  
☐ Steel Frame  
☐ Stone  
☐ Stone Quions  
☐ Timber  
☐ Timber Cladding  
☐ Timber Frame

**English Heritage Criteria:**

☐ Age  
☐ Rarity  
☐ Aesthetic Interest  
☐ Group Value  
☐ Archaeological Interest  
☐ Archival Interest  
☐ Historical Association  
☐ Designed Landscape Value  
☐ Landmark Status  
☐ Social & Communal Value  
☐ Meets One or More Criteria

**Notes**

**Adaptations to Original:**

☐ Extension  
☐ Outbuildings  
☐ Conversion  
☐ Extra Floor  
☐ Re-windowed  
☐ Extended Porch  
☐ Conservatory  
☐ Change of Use  
☐ Merged Dwellings

**Listing Status:**

☐ Grade I  
☐ Grade II\*  
☐ Grade II  
☐ Building Preservation Order

Number	Location	Building Name	Year
04	Lowick Common		

Main View

Detail, Group or Aerial View



Ownership:

☐ Housing Association  
☐ Private  
☐ Rented  
☐ Commercial  
☐ Tied Agricultural  
☐ Unknown  
☐ Council  
☐ Church  
☐ Charity

Building Type:

☐ Bungalow  
☐ Detached House  
☐ Semi-detached House  
☐ Terraced House  
☐ Single-storey Cottage  
☐ Community Hall  
☐ Flat  
☐ Shop or Retail  
☐ Workshop / Mill  
☐ Agricultural Barn  
☐ Church/Chapel  
☐ Store  
☐ Utility Building  
☐ School  
☐ Inn or Public House  
☐ Farmhouse  
☐ Garage  
☐ Foundry / Kiln

Period / Style:

☐ 16th Century  
☐ 17th Century  
☐ 18th Century  
☐ Augustan  
☐ Georgian  
☐ Early Victorian  
☐ Late Victorian  
☐ Edwardian  
☐ Between Wars  
☐ Post WW2  
☐ Late 20th Century  
☐ 21st Century  
☐ Unknown

Previous Purposes:

☐ Residential  
☐ Shop/Retail  
☐ Leisure  
☐ Community  
☐ Religious  
☐ Industrial  
☐ Agricultural  
☐ Accommodation  
☐ Public House  
☐ Educational  
☐ Other  
☐ Services  
☐ Unoccupied  
☐ Holiday House  
☐ Council/Formal Cou  
☐ Workshop  
☐ Bed & Breakfast  
☐ Restaurant/Dining  
☐ Sheltered

Current Purposes:

☐ Residential  
☐ Shop/Retail  
☐ Leisure  
☐ Community  
☐ Religious  
☐ Industrial  
☐ Agricultural  
☐ Accommodation  
☐ Public House  
☐ Educational  
☐ Other  
☐ Services  
☐ Unoccupied  
☐ Holiday House  
☐ Council/Formal Cou  
☐ Workshop  
☐ Bed & Breakfast  
☐ Restaurant/Dining  
☐ Sheltered

Construction Materials:

☐ Aluminium  
☐ Artificial Stone  
☐ Brick  
☐ Cement Render  
☐ Concrete  
☐ Concrete Block  
☐ Glass  
☐ Pebbledash  
☐ Roof Cement Tiles  
☐ Roof Slates  
☐ Roof Tiles  
☐ Roofing Felt  
☐ Steel  
☐ Steel Frame  
☐ Stone  
☐ Stone Quions  
☐ Timber  
☐ Timber Cladding  
☐ Timber Frame

English Heritage Criteria:

☐ Age  
☐ Rarity  
☐ Aesthetic Interest  
☐ Group Value  
☐ Archaeological Interest  
☐ Archival Interest  
☐ Historical Association  
☐ Designed Landscape Value  
☐ Landmark Status  
☐ Social & Communal Value  
☐ Meets One or More Criteria

Notes

Adaptations to Original:

☐ Extension  
☐ Outbuildings  
☐ Conversion  
☐ Extra Floor  
☐ Re-windowed  
☐ Extended Porch  
☐ Conservatory  
☐ Change of Use  
☐ Merged Dwellings

Listing Status:

☐ Grade I  
☐ Grade II\*  
☐ Grade II  
☐ Building Preservation Order

Number	Location	Building Name	Year
	Lowick Common	Burn House	

Main View

Detail, Group or Aerial View

Ownership:

☐ Housing Association  
☐ Private  
☐ Rented  
☐ Commercial  
☐ Tied Agricultural  
☐ Unknown  
☐ Council  
☐ Church  
☐ Charity

Building Type:

☐ Bungalow  
☐ Detached House  
☐ Semi-detached House  
☐ Terraced House  
☐ Single-storey Cottage  
☐ Community Hall  
☐ Flat  
☐ Shop or Retail  
☐ Workshop / Mill  
☐ Agricultural Barn  
☐ Church/Chapel  
☐ Store  
☐ Utility Building  
☐ School  
☐ Inn or Public House  
☐ Farmhouse  
☐ Garage  
☐ Foundry / Kiln

Period / Style:

☐ 16th Century  
☐ 17th Century  
☐ 18th Century  
☐ Augustan  
☐ Georgian  
☐ Early Victorian  
☐ Late Victorian  
☐ Edwardian  
☐ Between Wars  
☐ Post WW2  
☐ Late 20th Century  
☐ 21st Century  
☐ Unknown

Previous Purposes:

☐ Residential  
☐ Shop/Retail  
☐ Leisure  
☐ Community  
☐ Religious  
☐ Industrial  
☐ Agricultural  
☐ Accommodation  
☐ Public House  
☐ Educational  
☐ Other  
☐ Services  
☐ Unoccupied  
☐ Holiday House  
☐ Council/Formers Cou  
☐ Workshop  
☐ Bed & Breakfast  
☐ Restaurant/Dining  
☐ Sheltered

Current Purposes:

☐ Residential  
☐ Shop/Retail  
☐ Leisure  
☐ Community  
☐ Religious  
☐ Industrial  
☐ Agricultural  
☐ Accommodation  
☐ Public House  
☐ Educational  
☐ Other  
☐ Services  
☐ Unoccupied  
☐ Holiday House  
☐ Council/Formers Cou  
☐ Workshop  
☐ Bed & Breakfast  
☐ Restaurant/Dining  
☐ Sheltered

Construction Materials:

☐ Aluminium  
☐ Artificial Stone  
☐ Brick  
☐ Cement Render  
☐ Concrete  
☐ Concrete Block  
☐ Glass  
☐ Pebbledash  
☐ Roof Cement Tiles  
☐ Roof Slates  
☐ Roof Tiles  
☐ Roofing Felt  
☐ Steel  
☐ Steel Frame  
☐ Stone  
☐ Stone Quions  
☐ Timber  
☐ Timber Cladding  
☐ Timber Frame

English Heritage Criteria:

☐ Age  
☐ Rarity  
☐ Aesthetic Interest  
☐ Group Value  
☐ Archaeological Interest  
☐ Archival Interest  
☐ Historical Association  
☐ Designed Landscape Value  
☐ Landmark Status  
☐ Social & Communal Value  
☐ Meets One or More Criteria

Notes

Adaptations to Original:

☐ Extension  
☐ Outbuildings  
☐ Conversion  
☐ Extra Floor  
☐ Re-windowed  
☐ Extended Porch  
☐ Conservatory  
☐ Change of Use  
☐ Merged Dwellings

Listing Status:

☐ Grade I  
☐ Grade II\*  
☐ Grade II  
☐ Building Preservation Order



Number	Location	Building Name	Year
	Lowick Common	Rose Cottage	

Main View

Detail, Group or Aerial View

Ownership:

☐ Housing Association  
☐ Private  
☐ Rented  
☐ Commercial  
☐ Tied Agricultural  
☐ Unknown  
☐ Council  
☐ Church  
☐ Charity

Building Type:

☐ Bungalow  
☐ Detached House  
☐ Semi-detached House  
☐ Terraced House  
☐ Single-storey Cottage  
☐ Community Hall  
☐ Flat  
☐ Shop or Retail  
☐ Workshop / Mill  
☐ Agricultural Barn  
☐ Church/Chapel  
☐ Store  
☐ Utility Building  
☐ School  
☐ Inn or Public House  
☐ Farmhouse  
☐ Garage  
☐ Foundry / Kiln

Period / Style:

☐ 16th Century  
☐ 17th Century  
☐ 18th Century  
☐ Augustan  
☐ Georgian  
☐ Early Victorian  
☐ Late Victorian  
☐ Edwardian  
☐ Between Wars  
☐ Post WW2  
☐ Late 20th Century  
☐ 21st Century  
☐ Unknown

Previous Purposes:

☐ Residential  
☐ Shop/Retail  
☐ Leisure  
☐ Community  
☐ Religious  
☐ Industrial  
☐ Agricultural  
☐ Accommodation  
☐ Public House  
☐ Educational  
☐ Other  
☐ Services  
☐ Unoccupied  
☐ Holiday House  
☐ Council/Formers Cou  
☐ Workshop  
☐ Bed & Breakfast  
☐ Restaurant/Dining  
☐ Sheltered

Current Purposes:

☐ Residential  
☐ Shop/Retail  
☐ Leisure  
☐ Community  
☐ Religious  
☐ Industrial  
☐ Agricultural  
☐ Accommodation  
☐ Public House  
☐ Educational  
☐ Other  
☐ Services  
☐ Unoccupied  
☐ Holiday House  
☐ Council/Formers Cou  
☐ Workshop  
☐ Bed & Breakfast  
☐ Restaurant/Dining  
☐ Sheltered

Construction Materials:

☐ Aluminium  
☐ Artificial Stone  
☐ Brick  
☐ Cement Render  
☐ Concrete  
☐ Concrete Block  
☐ Glass  
☐ Pebbledash  
☐ Roof Cement Tiles  
☐ Roof Slates  
☐ Roof Tiles  
☐ Roofing Felt  
☐ Steel  
☐ Steel Frame  
☐ Stone  
☐ Stone Quions  
☐ Timber  
☐ Timber Cladding  
☐ Timber Frame

English Heritage Criteria:

☐ Age  
☐ Rarity  
☐ Aesthetic Interest  
☐ Group Value  
☐ Archaeological Interest  
☐ Archival Interest  
☐ Historical Association  
☐ Designed Landscape Value  
☐ Landmark Status  
☐ Social & Communal Value  
☐ Meets One or More Criteria

Notes

Adaptations to Original:

☐ Extension  
☐ Outbuildings  
☐ Conversion  
☐ Extra Floor  
☐ Re-windowed  
☐ Extended Porch  
☐ Conservatory  
☐ Change of Use  
☐ Merged Dwellings

Listing Status:

☐ Grade I  
☐ Grade II\*  
☐ Grade II  
☐ Building Preservation Order

Number	Location	Building Name	Year
	South Road	Kimberlea	

Main View

Detail, Group or Aerial View



Ownership:

☐ Housing Association  
☐ Private  
☐ Rented  
☐ Commercial  
☐ Tied Agricultural  
☐ Unknown  
☐ Council  
☐ Church  
☐ Charity

Building Type:

☐ Bungalow  
☐ Detached House  
☐ Semi-detached House  
☐ Terraced House  
☐ Single-storey Cottage  
☐ Community Hall  
☐ Flat  
☐ Shop or Retail  
☐ Workshop / Mill  
☐ Agricultural Barn  
☐ Church/Chapel  
☐ Store  
☐ Utility Building  
☐ School  
☐ Inn or Public House  
☐ Farmhouse  
☐ Garage  
☐ Foundry / Kiln

Period / Style:

☐ 16th Century  
☐ 17th Century  
☐ 18th Century  
☐ Augustan  
☐ Georgian  
☐ Early Victorian  
☐ Late Victorian  
☐ Edwardian  
☐ Between Wars  
☐ Post WW2  
☐ Late 20th Century  
☐ 21st Century  
☐ Unknown

Previous Purposes:

☐ Residential  
☐ Shop/Retail  
☐ Leisure  
☐ Community  
☐ Religious  
☐ Industrial  
☐ Agricultural  
☐ Accommodation  
☐ Public House  
☐ Educational  
☐ Other  
☐ Services  
☐ Unoccupied  
☐ Holiday House  
☐ Council/Formal Cou  
☐ Workshop  
☐ Bed & Breakfast  
☐ Restaurant/Dining  
☐ Sheltered

Current Purposes:

☐ Residential  
☐ Shop/Retail  
☐ Leisure  
☐ Community  
☐ Religious  
☐ Industrial  
☐ Agricultural  
☐ Accommodation  
☐ Public House  
☐ Educational  
☐ Other  
☐ Services  
☐ Unoccupied  
☐ Holiday House  
☐ Council/Formal Cou  
☐ Workshop  
☐ Bed & Breakfast  
☐ Restaurant/Dining  
☐ Sheltered

Construction Materials:

☐ Aluminium  
☐ Artificial Stone  
☐ Brick  
☐ Cement Render  
☐ Concrete  
☐ Concrete Block  
☐ Glass  
☐ Pebbledash  
☐ Roof Cement Tiles  
☐ Roof Slates  
☐ Roof Tiles  
☐ Roofing Felt  
☐ Steel  
☐ Steel Frame  
☐ Stone  
☐ Stone Quions  
☐ Timber  
☐ Timber Cladding  
☐ Timber Frame

English Heritage Criteria:

☐ Age  
☐ Rarity  
☐ Aesthetic Interest  
☐ Group Value  
☐ Archaeological Interest  
☐ Archival Interest  
☐ Historical Association  
☐ Designed Landscape Value  
☐ Landmark Status  
☐ Social & Communal Value  
☐ Meets One or More Criteria

Notes

Adaptations to Original:

☐ Extension  
☐ Outbuildings  
☐ Conversion  
☐ Extra Floor  
☐ Re-windowed  
☐ Extended Porch  
☐ Conservatory  
☐ Change of Use  
☐ Merged Dwellings

Listing Status:

☐ Grade I  
☐ Grade II\*  
☐ Grade II  
☐ Building Preservation Order

Number	Location	Building Name	Year
	South Road	Garden Cottage	

Main View

Detail, Group or Aerial View



Ownership:

- ☐ Housing Association
- ☐ Private
- ☐ Rented
- ☐ Commercial
- ☐ Tied Agricultural
- ☐ Unknown
- ☐ Council
- ☐ Church
- ☐ Charity

Building Type:

- ☐ Bungalow
- ☐ Detached House
- ☐ Semi-detached House
- ☐ Terraced House
- ☐ Single-storey Cottage
- ☐ Community Hall
- ☐ Flat
- ☐ Shop or Retail
- ☐ Workshop / Mill
- ☐ Agricultural Barn
- ☐ Church/Chapel
- ☐ Store
- ☐ Utility Building
- ☐ School
- ☐ Inn or Public House
- ☐ Farmhouse
- ☐ Garage
- ☐ Foundry / Kiln

Period / Style:

- ☐ 16th Century
- ☐ 17th Century
- ☐ 18th Century
- ☐ Augustan
- ☐ Georgian
- ☐ Early Victorian
- ☐ Late Victorian
- ☐ Edwardian
- ☐ Between Wars
- ☐ Post WW2
- ☐ Late 20th Century
- ☐ 21st Century
- ☐ Unknown

Previous Purposes:

- ☐ Residential
- ☐ Shop/Retail
- ☐ Leisure
- ☐ Community
- ☐ Religious
- ☐ Industrial
- ☐ Agricultural
- ☐ Accommodation
- ☐ Public House
- ☐ Educational
- ☐ Other
- ☐ Services
- ☐ Unoccupied
- ☐ Holiday House
- ☐ Council/Formal Cou
- ☐ Workshop
- ☐ Bed & Breakfast
- ☐ Restaurant/Dining
- ☐ Sheltered

Current Purposes:

- ☐ Residential
- ☐ Shop/Retail
- ☐ Leisure
- ☐ Community
- ☐ Religious
- ☐ Industrial
- ☐ Agricultural
- ☐ Accommodation
- ☐ Public House
- ☐ Educational
- ☐ Other
- ☐ Services
- ☐ Unoccupied
- ☐ Holiday House
- ☐ Council/Formal Cou
- ☐ Workshop
- ☐ Bed & Breakfast
- ☐ Restaurant/Dining
- ☐ Sheltered

Construction Materials:

- ☐ Aluminium
- ☐ Artificial Stone
- ☐ Brick
- ☐ Cement Render
- ☐ Concrete
- ☐ Concrete Block
- ☐ Glass
- ☐ Pebbledash
- ☐ Roof Cement Tiles
- ☐ Roof Slates
- ☐ Roof Tiles
- ☐ Roofing Felt
- ☐ Steel
- ☐ Steel Frame
- ☐ Stone
- ☐ Stone Quions
- ☐ Timber
- ☐ Timber Cladding
- ☐ Timber Frame

English Heritage Criteria:

- ☐ Age
- ☐ Rarity
- ☐ Aesthetic Interest
- ☐ Group Value
- ☐ Archaeological Interest
- ☐ Archival Interest
- ☐ Historical Association
- ☐ Designed Landscape Value
- ☐ Landmark Status
- ☐ Social & Communal Value
- ☐ Meets One or More Criteria

Notes

Adaptations to Original:

- ☐ Extension
- ☐ Outbuildings
- ☐ Conversion
- ☐ Extra Floor
- ☐ Re-windowed
- ☐ Extended Porch
- ☐ Conservatory
- ☐ Change of Use
- ☐ Merged Dwellings

Listing Status:

- ☐ Grade I
- ☐ Grade II\*
- ☐ Grade II
- ☐ Building Preservation Order

Number	Location	Building Name	Year
	South Road	Hedgelea	

Main View

Detail, Group or Aerial View



Ownership:

☐ Housing Association  
☐ Private  
☐ Rented  
☐ Commercial  
☐ Tied Agricultural  
☐ Unknown  
☐ Council  
☐ Church  
☐ Charity

Building Type:

☐ Bungalow  
☐ Detached House  
☐ Semi-detached House  
☐ Terraced House  
☐ Single-storey Cottage  
☐ Community Hall  
☐ Flat  
☐ Shop or Retail  
☐ Workshop / Mill  
☐ Agricultural Barn  
☐ Church/Chapel  
☐ Store  
☐ Utility Building  
☐ School  
☐ Inn or Public House  
☐ Farmhouse  
☐ Garage  
☐ Foundry / Kiln

Period / Style:

☐ 16th Century  
☐ 17th Century  
☐ 18th Century  
☐ Augustan  
☐ Georgian  
☐ Early Victorian  
☐ Late Victorian  
☐ Edwardian  
☐ Between Wars  
☐ Post WW2  
☐ Late 20th Century  
☐ 21st Century  
☐ Unknown

Previous Purposes:

☐ Residential  
☐ Shop/Retail  
☐ Leisure  
☐ Community  
☐ Religious  
☐ Industrial  
☐ Agricultural  
☐ Accommodation  
☐ Public House  
☐ Educational  
☐ Other  
☐ Services  
☐ Unoccupied  
☐ Holiday House  
☐ Council/Formal Cou  
☐ Workshop  
☐ Bed & Breakfast  
☐ Restaurant/Dining  
☐ Sheltered

Current Purposes:

☐ Residential  
☐ Shop/Retail  
☐ Leisure  
☐ Community  
☐ Religious  
☐ Industrial  
☐ Agricultural  
☐ Accommodation  
☐ Public House  
☐ Educational  
☐ Other  
☐ Services  
☐ Unoccupied  
☐ Holiday House  
☐ Council/Formal Cou  
☐ Workshop  
☐ Bed & Breakfast  
☐ Restaurant/Dining  
☐ Sheltered

Construction Materials:

☐ Aluminium  
☐ Artificial Stone  
☐ Brick  
☐ Cement Render  
☐ Concrete  
☐ Concrete Block  
☐ Glass  
☐ Pebbledash  
☐ Roof Cement Tiles  
☐ Roof Slates  
☐ Roof Tiles  
☐ Roofing Felt  
☐ Steel  
☐ Steel Frame  
☐ Stone  
☐ Stone Quions  
☐ Timber  
☐ Timber Cladding  
☐ Timber Frame

English Heritage Criteria:

☐ Age  
☐ Rarity  
☐ Aesthetic Interest  
☐ Group Value  
☐ Archaeological Interest  
☐ Archival Interest  
☐ Historical Association  
☐ Designed Landscape Value  
☐ Landmark Status  
☐ Social & Communal Value  
☐ Meets One or More Criteria

Notes

Adaptations to Original:

☐ Extension  
☐ Outbuildings  
☐ Conversion  
☐ Extra Floor  
☐ Re-windowed  
☐ Extended Porch  
☐ Conservatory  
☐ Change of Use  
☐ Merged Dwellings

Listing Status:

☐ Grade I  
☐ Grade II\*  
☐ Grade II  
☐ Building Preservation Order

Number	Location	Building Name	Year
	South Road	Brooklea	

Main View

Detail, Group or Aerial View



Ownership:

☐ Housing Association  
☐ Private  
☐ Rented  
☐ Commercial  
☐ Tied Agricultural  
☐ Unknown  
☐ Council  
☐ Church  
☐ Charity

Building Type:

☐ Bungalow  
☐ Detached House  
☐ Semi-detached House  
☐ Terraced House  
☐ Single-storey Cottage  
☐ Community Hall  
☐ Flat  
☐ Shop or Retail  
☐ Workshop / Mill  
☐ Agricultural Barn  
☐ Church/Chapel  
☐ Store  
☐ Utility Building  
☐ School  
☐ Inn or Public House  
☐ Farmhouse  
☐ Garage  
☐ Foundry / Kiln

Period / Style:

☐ 16th Century  
☐ 17th Century  
☐ 18th Century  
☐ Augustan  
☐ Georgian  
☐ Early Victorian  
☐ Late Victorian  
☐ Edwardian  
☐ Between Wars  
☐ Post WW2  
☐ Late 20th Century  
☐ 21st Century  
☐ Unknown

Previous Purposes:

☐ Residential  
☐ Shop/Retail  
☐ Leisure  
☐ Community  
☐ Religious  
☐ Industrial  
☐ Agricultural  
☐ Accommodation  
☐ Public House  
☐ Educational  
☐ Other  
☐ Services  
☐ Unoccupied  
☐ Holiday House  
☐ Council/Formal Cou  
☐ Workshop  
☐ Bed & Breakfast  
☐ Restaurant/Dining  
☐ Sheltered

Current Purposes:

☐ Residential  
☐ Shop/Retail  
☐ Leisure  
☐ Community  
☐ Religious  
☐ Industrial  
☐ Agricultural  
☐ Accommodation  
☐ Public House  
☐ Educational  
☐ Other  
☐ Services  
☐ Unoccupied  
☐ Holiday House  
☐ Council/Formal Cou  
☐ Workshop  
☐ Bed & Breakfast  
☐ Restaurant/Dining  
☐ Sheltered

Construction Materials:

☐ Aluminium  
☐ Artificial Stone  
☐ Brick  
☐ Cement Render  
☐ Concrete  
☐ Concrete Block  
☐ Glass  
☐ Pebbledash  
☐ Roof Cement Tiles  
☐ Roof Slates  
☐ Roof Tiles  
☐ Roofing Felt  
☐ Steel  
☐ Steel Frame  
☐ Stone  
☐ Stone Quions  
☐ Timber  
☐ Timber Cladding  
☐ Timber Frame

English Heritage Criteria:

☐ Age  
☐ Rarity  
☐ Aesthetic Interest  
☐ Group Value  
☐ Archaeological Interest  
☐ Archival Interest  
☐ Historical Association  
☐ Designed Landscape Value  
☐ Landmark Status  
☐ Social & Communal Value  
☐ Meets One or More Criteria

Notes

Adaptations to Original:

☐ Extension  
☐ Outbuildings  
☐ Conversion  
☐ Extra Floor  
☐ Re-windowed  
☐ Extended Porch  
☐ Conservatory  
☐ Change of Use  
☐ Merged Dwellings

Listing Status:

☐ Grade I  
☐ Grade II\*  
☐ Grade II  
☐ Building Preservation Order

Number	Location	Building Name	Year
	South Road	Laburnum Cottage	

Main View

Detail, Group or Aerial View



Ownership:

- ☐ Housing Association
- ☐ Private
- ☐ Rented
- ☐ Commercial
- ☐ Tied Agricultural
- ☐ Unknown
- ☐ Council
- ☐ Church
- ☐ Charity

Building Type:

- ☐ Bungalow
- ☐ Detached House
- ☐ Semi-detached House
- ☐ Terraced House
- ☐ Single-storey Cottage
- ☐ Community Hall
- ☐ Flat
- ☐ Shop or Retail
- ☐ Workshop / Mill
- ☐ Agricultural Barn
- ☐ Church/Chapel
- ☐ Store
- ☐ Utility Building
- ☐ School
- ☐ Inn or Public House
- ☐ Farmhouse
- ☐ Garage
- ☐ Foundry / Kiln

Period / Style:

- ☐ 16th Century
- ☐ 17th Century
- ☐ 18th Century
- ☐ Augustan
- ☐ Georgian
- ☐ Early Victorian
- ☐ Late Victorian
- ☐ Edwardian
- ☐ Between Wars
- ☐ Post WW2
- ☐ Late 20th Century
- ☐ 21st Century
- ☐ Unknown

Previous Purposes:

- ☐ Residential
- ☐ Shop/Retail
- ☐ Leisure
- ☐ Community
- ☐ Religious
- ☐ Industrial
- ☐ Agricultural
- ☐ Accommodation
- ☐ Public House
- ☐ Educational
- ☐ Other
- ☐ Services
- ☐ Unoccupied
- ☐ Holiday House
- ☐ Council/Formal Cou
- ☐ Workshop
- ☐ Bed & Breakfast
- ☐ Restaurant/Dining
- ☐ Sheltered

Current Purposes:

- ☐ Residential
- ☐ Shop/Retail
- ☐ Leisure
- ☐ Community
- ☐ Religious
- ☐ Industrial
- ☐ Agricultural
- ☐ Accommodation
- ☐ Public House
- ☐ Educational
- ☐ Other
- ☐ Services
- ☐ Unoccupied
- ☐ Holiday House
- ☐ Council/Formal Cou
- ☐ Workshop
- ☐ Bed & Breakfast
- ☐ Restaurant/Dining
- ☐ Sheltered

Construction Materials:

- ☐ Aluminium
- ☐ Artificial Stone
- ☐ Brick
- ☐ Cement Render
- ☐ Concrete
- ☐ Concrete Block
- ☐ Glass
- ☐ Pebbledash
- ☐ Roof Cement Tiles
- ☐ Roof Slates
- ☐ Roof Tiles
- ☐ Roofing Felt
- ☐ Steel
- ☐ Steel Frame
- ☐ Stone
- ☐ Stone Quions
- ☐ Timber
- ☐ Timber Cladding
- ☐ Timber Frame

English Heritage Criteria:

- ☐ Age
- ☐ Rarity
- ☐ Aesthetic Interest
- ☐ Group Value
- ☐ Archaeological Interest
- ☐ Archival Interest
- ☐ Historical Association
- ☐ Designed Landscape Value
- ☐ Landmark Status
- ☐ Social & Communal Value
- ☐ Meets One or More Criteria

Notes

Adaptations to Original:

- ☐ Extension
- ☐ Outbuildings
- ☐ Conversion
- ☐ Extra Floor
- ☐ Re-windowed
- ☐ Extended Porch
- ☐ Conservatory
- ☐ Change of Use
- ☐ Merged Dwellings

Listing Status:

- ☐ Grade I
- ☐ Grade II\*
- ☐ Grade II
- ☐ Building Preservation Order

Number	Location	Building Name	Year
	South Road	Longacres	

Main View

Detail, Group or Aerial View



Ownership:

☐ Housing Association  
☐ Private  
☐ Rented  
☐ Commercial  
☐ Tied Agricultural  
☐ Unknown  
☐ Council  
☐ Church  
☐ Charity

Building Type:

☐ Bungalow  
☐ Detached House  
☐ Semi-detached House  
☐ Terraced House  
☐ Single-storey Cottage  
☐ Community Hall  
☐ Flat  
☐ Shop or Retail  
☐ Workshop / Mill  
☐ Agricultural Barn  
☐ Church/Chapel  
☐ Store  
☐ Utility Building  
☐ School  
☐ Inn or Public House  
☐ Farmhouse  
☐ Garage  
☐ Foundry / Kiln

Period / Style:

☐ 16th Century  
☐ 17th Century  
☐ 18th Century  
☐ Augustan  
☐ Georgian  
☐ Early Victorian  
☐ Late Victorian  
☐ Edwardian  
☐ Between Wars  
☐ Post WW2  
☐ Late 20th Century  
☐ 21st Century  
☐ Unknown

Previous Purposes:

☐ Residential  
☐ Shop/Retail  
☐ Leisure  
☒ Community  
☐ Religious  
☐ Industrial  
☐ Agricultural  
☐ Accommodation  
☐ Public House  
☐ Educational  
☒ Other  
☒ Services  
☐ Unoccupied  
☐ Holiday House  
☐ Council/Formal Cou  
☐ Workshop  
☐ Bed & Breakfast  
☐ Restaurant/Dining  
☐ Sheltered

Current Purposes:

☒ Residential  
☐ Shop/Retail  
☐ Leisure  
☐ Community  
☐ Religious  
☐ Industrial  
☐ Agricultural  
☐ Accommodation  
☐ Public House  
☐ Educational  
☐ Other  
☐ Services  
☐ Unoccupied  
☐ Holiday House  
☐ Council/Formal Cou  
☐ Workshop  
☐ Bed & Breakfast  
☐ Restaurant/Dining  
☐ Sheltered

Construction Materials:

☐ Aluminium  
☐ Artificial Stone  
☐ Brick  
☐ Cement Render  
☐ Concrete  
☐ Concrete Block  
☐ Glass  
☐ Pebbledash  
☐ Roof Cement Tiles  
☐ Roof Slates  
☐ Roof Tiles  
☐ Roofing Felt  
☐ Steel  
☐ Steel Frame  
☐ Stone  
☐ Stone Quions  
☐ Timber  
☐ Timber Cladding  
☐ Timber Frame

English Heritage Criteria:

☐ Age  
☐ Rarity  
☐ Aesthetic Interest  
☐ Group Value  
☐ Archaeological Interest  
☐ Archival Interest  
☐ Historical Association  
☐ Designed Landscape Value  
☐ Landmark Status  
☐ Social & Communal Value  
☐ Meets One or More Criteria

Notes

Adaptations to Original:

☐ Extension  
☐ Outbuildings  
☐ Conversion  
☐ Extra Floor  
☐ Re-windowed  
☐ Extended Porch  
☐ Conservatory  
☐ Change of Use  
☐ Merged Dwellings

Listing Status:

☐ Grade I  
☐ Grade II\*  
☐ Grade II  
☐ Building Preservation Order



Number	Location	Building Name	Year
04A	Main Street	The Apple Barn	

Main View

Detail, Group or Aerial View

Ownership:

- ☒ Private
- ☐ Rented
- ☐ Commercial
- ☐ Tied Agricultural
- ☐ Unknown
- ☐ Council
- ☐ Church
- ☐ Charity
- ☐ Community Trust

Building Type:

- ☒ Detached House
- ☐ Semi-detached House
- ☐ Terraced House
- ☐ Single-storey Cottage
- ☐ Community Hall
- ☐ Flat
- ☐ Shop or Retail
- ☐ Workshop / Mill
- ☐ Agricultural Barn
- ☐ Church/Chapel
- ☐ Store
- ☐ Utility Building
- ☐ School
- ☐ Inn or Public House
- ☐ Farmhouse
- ☐ Garage
- ☐ Foundry / Kiln
- ☐ Shed

Period / Style:

- ☐ 16th Century
- ☐ 17th Century
- ☐ 18th Century
- ☐ Augustan
- ☐ Georgian
- ☐ Early Victorian
- ☒ Late Victorian
- ☐ Edwardian
- ☐ Between Wars
- ☐ Post WW2
- ☐ Late 20th Century
- ☐ 21st Century
- ☐ Unknown

Previous Purposes:

- ☐ Residential
- ☐ Shop/Retail
- ☐ Leisure
- ☐ Community
- ☐ Religious
- ☐ Industrial
- ☒ Agricultural
- ☐ Accommodation
- ☐ Public House
- ☐ Educational
- ☐ Other
- ☐ Services
- ☐ Unoccupied
- ☐ Holiday House
- ☐ Council/Formal Cou
- ☐ Workshop
- ☐ Bed & Breakfast
- ☐ Restaurant/Dining
- ☐ Sheltered

Current Purposes:

- ☒ Residential
- ☐ Shop/Retail
- ☐ Leisure
- ☐ Community
- ☐ Religious
- ☐ Industrial
- ☐ Agricultural
- ☐ Accommodation
- ☐ Public House
- ☐ Educational
- ☐ Other
- ☐ Services
- ☐ Unoccupied
- ☐ Holiday House
- ☐ Council/Formal Cou
- ☐ Workshop
- ☐ Bed & Breakfast
- ☐ Restaurant/Dining
- ☐ Sheltered

Construction Materials:

- ☐ Aluminium
- ☐ Artificial Stone
- ☐ Brick
- ☐ Cement Render
- ☐ Concrete
- ☐ Concrete Block
- ☐ Glass
- ☐ Pebbledash
- ☐ Roof Cement Tiles
- ☒ Roof Slates
- ☐ Roof Tiles
- ☐ Roofing Felt
- ☐ Steel
- ☐ Steel Frame
- ☒ Stone
- ☐ Stone Quions
- ☐ Timber
- ☐ Timber Cladding
- ☐ Timber Frame

English Heritage Criteria:

- ☒ Age
- ☐ Rarity
- ☐ Aesthetic Interest
- ☐ Group Value
- ☐ Archaeological Interest
- ☐ Archival Interest
- ☐ Historical Association
- ☐ Designed Landscape Value
- ☐ Landmark Status
- ☐ Social & Communal Value
- ☐ Meets One or More Criteria

Notes

Former agricultural workshop/barn

Adaptations to Original:

- ☐ Extension
- ☐ Outbuildings
- ☒ Conversion
- ☐ Extra Floor
- ☐ Re-windowed
- ☐ Extended Porch
- ☐ Conservatory
- ☐ Change of Use
- ☐ Merged Dwellings

Listing Status:

- ☐ Grade I
- ☐ Grade II\*
- ☐ Grade II
- ☐ Building Preservation Order

Number	Location	Building Name	Year
03	North View		

Main View



Detail, Group or Aerial View



## Ownership:

☐ Housing Association  
☐ Private  
☐ Rented  
☐ Commercial  
☐ Tied Agricultural  
☐ Unknown  
☐ Council  
☐ Church  
☐ Charity

## Building Type:

☒ Bungalow  
☐ Detached House  
☐ Semi-detached House  
☐ Terraced House  
☐ Single-storey Cottage  
☐ Community Hall  
☐ Flat  
☐ Shop or Retail  
☐ Workshop / Mill  
☐ Agricultural Barn  
☐ Church/Chapel  
☐ Store  
☐ Utility Building  
☐ School  
☐ Inn or Public House  
☐ Farmhouse  
☐ Garage  
☐ Foundry / Kiln

## Period / Style:

☐ 16th Century  
☐ 17th Century  
☐ 18th Century  
☐ Augustan  
☐ Georgian  
☐ Early Victorian  
☐ Late Victorian  
☐ Edwardian  
☐ Between Wars  
☒ Post WW2  
☐ Late 20th Century  
☐ 21st Century  
☐ Unknown

## Previous Purposes:

☐ Residential  
☐ Shop/Retail  
☐ Leisure  
☐ Community  
☐ Religious  
☐ Industrial  
☐ Agricultural  
☐ Accommodation  
☐ Public House  
☐ Educational  
☐ Other  
☐ Services  
☐ Unoccupied  
☐ Holiday House  
☐ Council/Formal Cou  
☐ Workshop  
☐ Bed & Breakfast  
☐ Restaurant/Dining  
☐ Sheltered

## Current Purposes:

☒ Residential  
☐ Shop/Retail  
☐ Leisure  
☐ Community  
☐ Religious  
☐ Industrial  
☐ Agricultural  
☐ Accommodation  
☐ Public House  
☐ Educational  
☐ Other  
☐ Services  
☐ Unoccupied  
☐ Holiday House  
☒ Council/Formal Cou  
☐ Workshop  
☐ Bed & Breakfast  
☐ Restaurant/Dining  
☒ Sheltered

## Construction Materials:

☐ Aluminium  
☐ Artificial Stone  
☐ Brick  
☒ Cement Render  
☐ Concrete  
☐ Concrete Block  
☐ Glass  
☐ Pebbledash  
☐ Roof Cement Tiles  
☒ Roof Slates  
☐ Roof Tiles  
☐ Roofing Felt  
☐ Steel  
☐ Steel Frame  
☐ Stone  
☐ Stone Quions  
☐ Timber  
☐ Timber Cladding  
☐ Timber Frame

## English Heritage Criteria:

☐ Age  
☐ Rarity  
☐ Aesthetic Interest  
☐ Group Value  
☐ Archaeological Interest  
☐ Archival Interest  
☐ Historical Association  
☐ Designed Landscape Value  
☐ Landmark Status  
☐ Social & Communal Value  
☐ Meets One or More Criteria

## Notes

## Adaptations to Original:

☐ Extension  
☐ Outbuildings  
☐ Conversion  
☐ Extra Floor  
☐ Re-windowed  
☐ Extended Porch  
☐ Conservatory  
☐ Change of Use  
☐ Merged Dwellings

## Listing Status:

☐ Grade I  
☐ Grade II\*  
☐ Grade II  
☐ Building Preservation Order

Number Location Building Name Year

04 North View

Main View

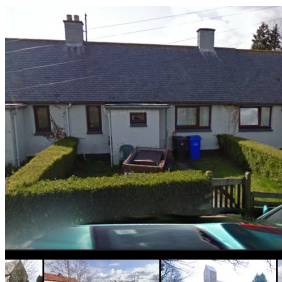

Detail, Group or Aerial View



Ownership:

- Private  
Rented  
Commercial  
Tied Agricultural  
**Unknown**  
Council  
Church  
Charity  
Community Trust

Building Type:

- Bungalow**  
Detached House  
Semi-detached House  
Terraced House  
Single-storey Cottage  
Community Hall  
Flat  
Shop or Retail  
Workshop / Mill  
Agricultural Barn  
Church/Chapel  
Store  
Utility Building  
School  
Inn or Public House  
Farmhouse  
Garage  
Foundry / Kiln

Period / Style:

- 16th Century  
17th Century  
18th Century  
Augustan  
Georgian  
Early Victorian  
Late Victorian  
Edwardian  
Between Wars  
**Post WW2**  
Late 20th Century  
21st Century  
Unknown

Previous Purposes:

- ☐ Residential  
☐ Shop/Retail  
☐ Leisure  
☐ Community  
☐ Religious  
☐ Industrial  
☐ Agricultural  
☐ Accommodation  
☐ Public House  
☐ Educational  
☐ Other  
☐ Services  
☐ Unoccupied  
☐ Holiday House  
☐ Council/Formal Cou  
☐ Workshop  
☐ Bed & Breakfast  
☐ Restaurant/Dining  
☐ Sheltered

Current Purposes:

- ☒ Residential  
☐ Shop/Retail  
☐ Leisure  
☐ Community  
☐ Religious  
☐ Industrial  
☐ Agricultural  
☐ Accommodation  
☐ Public House  
☐ Educational  
☐ Other  
☐ Services  
☐ Unoccupied  
☐ Holiday House  
☒ Council/Formal Cou  
☐ Workshop  
☐ Bed & Breakfast  
☐ Restaurant/Dining  
☒ Sheltered

Construction Materials:

- ☐ Aluminium  
☐ Artificial Stone  
☐ Brick  
☒ Cement Render  
☐ Concrete  
☐ Concrete Block  
☐ Glass  
☐ Pebbledash  
☐ Roof Cement Tiles  
☒ Roof Slates  
☐ Roof Tiles  
☐ Roofing Felt  
☐ Steel  
☐ Steel Frame  
☐ Stone  
☐ Stone Quions  
☐ Timber  
☐ Timber Cladding  
☐ Timber Frame

English Heritage Criteria:

- ☐ Age  
☐ Rarity  
☐ Aesthetic Interest  
☐ Group Value  
☐ Archaeological Interest  
☐ Archival Interest  
☐ Historical Association  
☐ Designed Landscape Value  
☐ Landmark Status  
☐ Social & Communal Value  
☐ Meets One or More Criteria

Notes

Adaptations to Original:

- ☐ Extension  
☐ Outbuildings  
☐ Conversion  
☐ Extra Floor  
☐ Re-windowed  
☐ Extended Porch  
☐ Conservatory  
☐ Change of Use  
☐ Merged Dwellings

Listing Status:

- Grade I  
Grade II\*  
Grade II  
Building Preservation Order

Number	Location	Building Name	Year
05	North View		

Main View



Detail, Group or Aerial View



Ownership:

- ☐ Housing Association
- ☐ Private
- ☐ Rented
- ☐ Commercial
- ☐ Tied Agricultural
- ☐ Unknown
- ☐ Council
- ☐ Church
- ☐ Charity

Building Type:

- ☒ Bungalow
- ☐ Detached House
- ☐ Semi-detached House
- ☐ Terraced House
- ☐ Single-storey Cottage
- ☐ Community Hall
- ☐ Flat
- ☐ Shop or Retail
- ☐ Workshop / Mill
- ☐ Agricultural Barn
- ☐ Church/Chapel
- ☐ Store
- ☐ Utility Building
- ☐ School
- ☐ Inn or Public House
- ☐ Farmhouse
- ☐ Garage
- ☐ Foundry / Kiln

Period / Style:

- ☐ 16th Century
- ☐ 17th Century
- ☐ 18th Century
- ☐ Augustan
- ☐ Georgian
- ☐ Early Victorian
- ☐ Late Victorian
- ☐ Edwardian
- ☐ Between Wars
- ☒ Post WW2
- ☐ Late 20th Century
- ☐ 21st Century
- ☐ Unknown

Previous Purposes:

- ☐ Residential
- ☐ Shop/Retail
- ☐ Leisure
- ☐ Community
- ☐ Religious
- ☐ Industrial
- ☐ Agricultural
- ☐ Accommodation
- ☐ Public House
- ☐ Educational
- ☐ Other
- ☐ Services
- ☐ Unoccupied
- ☐ Holiday House
- ☐ Council/Formal Cou
- ☐ Workshop
- ☐ Bed & Breakfast
- ☐ Restaurant/Dining
- ☐ Sheltered

Current Purposes:

- ☒ Residential
- ☐ Shop/Retail
- ☐ Leisure
- ☐ Community
- ☐ Religious
- ☐ Industrial
- ☐ Agricultural
- ☐ Accommodation
- ☐ Public House
- ☐ Educational
- ☐ Other
- ☐ Services
- ☐ Unoccupied
- ☐ Holiday House
- ☒ Council/Formal Cou
- ☐ Workshop
- ☐ Bed & Breakfast
- ☐ Restaurant/Dining
- ☒ Sheltered

Construction Materials:

- ☐ Aluminium
- ☐ Artificial Stone
- ☐ Brick
- ☒ Cement Render
- ☐ Concrete
- ☐ Concrete Block
- ☐ Glass
- ☐ Pebbledash
- ☐ Roof Cement Tiles
- ☒ Roof Slates
- ☐ Roof Tiles
- ☐ Roofing Felt
- ☐ Steel
- ☐ Steel Frame
- ☐ Stone
- ☐ Stone Quions
- ☐ Timber
- ☐ Timber Cladding
- ☐ Timber Frame

English Heritage Criteria:

- ☐ Age
- ☐ Rarity
- ☐ Aesthetic Interest
- ☐ Group Value
- ☐ Archaeological Interest
- ☐ Archival Interest
- ☐ Historical Association
- ☐ Designed Landscape Value
- ☐ Landmark Status
- ☐ Social & Communal Value
- ☐ Meets One or More Criteria

Notes

Adaptations to Original:

- ☐ Extension
- ☐ Outbuildings
- ☐ Conversion
- ☐ Extra Floor
- ☐ Re-windowed
- ☐ Extended Porch
- ☐ Conservatory
- ☐ Change of Use
- ☐ Merged Dwellings

Listing Status:

- ☐ Grade I
- ☐ Grade II\*
- ☐ Grade II
- ☐ Building Preservation Order

Number	Location	Building Name	Year
05	North View		

Main View



Detail, Group or Aerial View



## Ownership:

☐ Private  
☐ Rented  
☐ Commercial  
☐ Tied Agricultural  
☒ Unknown  
☐ Council  
☐ Church  
☐ Charity  
☐ Community Trust

## Building Type:

☒ Bungalow  
☐ Detached House  
☐ Semi-detached House  
☐ Terraced House  
☐ Single-storey Cottage  
☐ Community Hall  
☐ Flat  
☐ Shop or Retail  
☐ Workshop / Mill  
☐ Agricultural Barn  
☐ Church/Chapel  
☐ Store  
☐ Utility Building  
☐ School  
☐ Inn or Public House  
☐ Farmhouse  
☐ Garage  
☐ Foundry / Kiln

## Period / Style:

☐ 16th Century  
☐ 17th Century  
☐ 18th Century  
☐ Augustan  
☐ Georgian  
☐ Early Victorian  
☐ Late Victorian  
☐ Edwardian  
☐ Between Wars  
☒ Post WW2  
☐ Late 20th Century  
☐ 21st Century  
☐ Unknown

## Previous Purposes:

☐ Residential  
☐ Shop/Retail  
☐ Leisure  
☐ Community  
☐ Religious  
☐ Industrial  
☐ Agricultural  
☐ Accommodation  
☐ Public House  
☐ Educational  
☐ Other  
☐ Services  
☐ Unoccupied  
☐ Holiday House  
☐ Council/Formal Cou  
☐ Workshop  
☐ Bed & Breakfast  
☐ Restaurant/Dining  
☐ Sheltered

## Current Purposes:

☒ Residential  
☐ Shop/Retail  
☐ Leisure  
☐ Community  
☐ Religious  
☐ Industrial  
☐ Agricultural  
☐ Accommodation  
☐ Public House  
☐ Educational  
☐ Other  
☐ Services  
☐ Unoccupied  
☐ Holiday House  
☒ Council/Formal Cou  
☐ Workshop  
☐ Bed & Breakfast  
☐ Restaurant/Dining  
☒ Sheltered

## Construction Materials:

☐ Aluminium  
☐ Artificial Stone  
☐ Brick  
☒ Cement Render  
☐ Concrete  
☐ Concrete Block  
☐ Glass  
☐ Pebbledash  
☐ Roof Cement Tiles  
☐ Roof Slates  
☒ Roof Tiles  
☐ Roofing Felt  
☐ Steel  
☐ Steel Frame  
☐ Stone  
☐ Stone Quions  
☐ Timber  
☐ Timber Cladding  
☐ Timber Frame

## English Heritage Criteria:

☐ Age  
☐ Rarity  
☐ Aesthetic Interest  
☐ Group Value  
☐ Archaeological Interest  
☐ Archival Interest  
☐ Historical Association  
☐ Designed Landscape Value  
☐ Landmark Status  
☐ Social & Communal Value  
☐ Meets One or More Criteria

## Notes

## Adaptations to Original:

☐ Extension  
☐ Outbuildings  
☐ Conversion  
☐ Extra Floor  
☐ Re-windowed  
☐ Extended Porch  
☐ Conservatory  
☐ Change of Use  
☐ Merged Dwellings

## Listing Status:

☐ Grade I  
☐ Grade II\*  
☐ Grade II  
☐ Building Preservation Order

Number	Location	Building Name	Year
06	North View		

Main View



Detail, Group or Aerial View



## Ownership:

☐ Housing Association  
☐ Private  
☐ Rented  
☐ Commercial  
☐ Tied Agricultural  
☐ Unknown  
☐ Council  
☐ Church  
☐ Charity

## Building Type:

☒ Bungalow  
☐ Detached House  
☐ Semi-detached House  
☐ Terraced House  
☐ Single-storey Cottage  
☐ Community Hall  
☐ Flat  
☐ Shop or Retail  
☐ Workshop / Mill  
☐ Agricultural Barn  
☐ Church/Chapel  
☐ Store  
☐ Utility Building  
☐ School  
☐ Inn or Public House  
☐ Farmhouse  
☐ Garage  
☐ Foundry / Kiln

## Period / Style:

☐ 16th Century  
☐ 17th Century  
☐ 18th Century  
☐ Augustan  
☐ Georgian  
☐ Early Victorian  
☐ Late Victorian  
☐ Edwardian  
☐ Between Wars  
☐ Post WW2  
☒ Late 20th Century  
☐ 21st Century  
☐ Unknown

## Previous Purposes:

☐ Residential  
☐ Shop/Retail  
☐ Leisure  
☐ Community  
☐ Religious  
☐ Industrial  
☐ Agricultural  
☐ Accommodation  
☐ Public House  
☐ Educational  
☐ Other  
☐ Services  
☐ Unoccupied  
☐ Holiday House  
☐ Council/Formal Cou  
☐ Workshop  
☐ Bed & Breakfast  
☐ Restaurant/Dining  
☐ Sheltered

## Current Purposes:

☒ Residential  
☐ Shop/Retail  
☐ Leisure  
☐ Community  
☐ Religious  
☐ Industrial  
☐ Agricultural  
☐ Accommodation  
☐ Public House  
☐ Educational  
☐ Other  
☐ Services  
☐ Unoccupied  
☐ Holiday House  
☒ Council/Formal Cou  
☐ Workshop  
☐ Bed & Breakfast  
☐ Restaurant/Dining  
☒ Sheltered

## Construction Materials:

☐ Aluminium  
☐ Artificial Stone  
☐ Brick  
☒ Cement Render  
☐ Concrete  
☐ Concrete Block  
☐ Glass  
☐ Pebbledash  
☐ Roof Cement Tiles  
☒ Roof Slates  
☐ Roof Tiles  
☐ Roofing Felt  
☐ Steel  
☐ Steel Frame  
☐ Stone  
☐ Stone Quions  
☐ Timber  
☐ Timber Cladding  
☐ Timber Frame

## English Heritage Criteria:

☐ Age  
☐ Rarity  
☐ Aesthetic Interest  
☐ Group Value  
☐ Archaeological Interest  
☐ Archival Interest  
☐ Historical Association  
☐ Designed Landscape Value  
☐ Landmark Status  
☐ Social & Communal Value  
☐ Meets One or More Criteria

## Notes

## Adaptations to Original:

☐ Extension  
☐ Outbuildings  
☐ Conversion  
☐ Extra Floor  
☐ Re-windowed  
☐ Extended Porch  
☐ Conservatory  
☐ Change of Use  
☐ Merged Dwellings

## Listing Status:

☐ Grade I  
☐ Grade II\*  
☐ Grade II  
☐ Building Preservation Order



Number	Location	Building Name	Year
07	North View		

Main View



Detail, Group or Aerial View



## Ownership:

- ☐ Private
- ☐ Rented
- ☐ Commercial
- ☐ Tied Agricultural
- ☒ Unknown
- ☐ Council
- ☐ Church
- ☐ Charity
- ☐ Community Trust

## Building Type:

- ☒ Bungalow
- ☐ Detached House
- ☐ Semi-detached House
- ☐ Terraced House
- ☐ Single-storey Cottage
- ☐ Community Hall
- ☐ Flat
- ☐ Shop or Retail
- ☐ Workshop / Mill
- ☐ Agricultural Barn
- ☐ Church/Chapel
- ☐ Store
- ☐ Utility Building
- ☐ School
- ☐ Inn or Public House
- ☐ Farmhouse
- ☐ Garage
- ☐ Foundry / Kiln

## Period / Style:

- ☐ 16th Century
- ☐ 17th Century
- ☐ 18th Century
- ☐ Augustan
- ☐ Georgian
- ☐ Early Victorian
- ☐ Late Victorian
- ☐ Edwardian
- ☐ Between Wars
- ☒ Post WW2
- ☐ Late 20th Century
- ☐ 21st Century
- ☐ Unknown

## Previous Purposes:

- ☐ Residential
- ☐ Shop/Retail
- ☐ Leisure
- ☐ Community
- ☐ Religious
- ☐ Industrial
- ☐ Agricultural
- ☐ Accommodation
- ☐ Public House
- ☐ Educational
- ☐ Other
- ☐ Services
- ☐ Unoccupied
- ☐ Holiday House
- ☐ Council/Formal Cou
- ☐ Workshop
- ☐ Bed & Breakfast
- ☐ Restaurant/Dining
- ☐ Sheltered

## Current Purposes:

- ☒ Residential
- ☐ Shop/Retail
- ☐ Leisure
- ☐ Community
- ☐ Religious
- ☐ Industrial
- ☐ Agricultural
- ☐ Accommodation
- ☐ Public House
- ☐ Educational
- ☐ Other
- ☐ Services
- ☐ Unoccupied
- ☐ Holiday House
- ☒ Council/Formal Cou
- ☐ Workshop
- ☐ Bed & Breakfast
- ☐ Restaurant/Dining
- ☒ Sheltered

## Construction Materials:

- ☐ Aluminium
- ☐ Artificial Stone
- ☐ Brick
- ☒ Cement Render
- ☐ Concrete
- ☐ Concrete Block
- ☐ Glass
- ☐ Pebbledash
- ☐ Roof Cement Tiles
- ☒ Roof Slates
- ☐ Roof Tiles
- ☐ Roofing Felt
- ☐ Steel
- ☐ Steel Frame
- ☐ Stone
- ☐ Stone Quions
- ☐ Timber
- ☐ Timber Cladding
- ☐ Timber Frame

## English Heritage Criteria:

- ☐ Age
- ☐ Rarity
- ☐ Aesthetic Interest
- ☐ Group Value
- ☐ Archaeological Interest
- ☐ Archival Interest
- ☐ Historical Association
- ☐ Designed Landscape Value
- ☐ Landmark Status
- ☐ Social & Communal Value
- ☐ Meets One or More Criteria

## Notes

## Adaptations to Original:

- ☐ Extension
- ☐ Outbuildings
- ☐ Conversion
- ☐ Extra Floor
- ☐ Re-windowed
- ☐ Extended Porch
- ☐ Conservatory
- ☐ Change of Use
- ☐ Merged Dwellings

## Listing Status:

- ☐ Grade I
- ☐ Grade II\*
- ☐ Grade II
- ☐ Building Preservation Order



Number	Location	Building Name	Year
08	North View		

Main View



Detail, Group or Aerial View



## Ownership:

- ☐ Private
- ☐ Rented
- ☐ Commercial
- ☐ Tied Agricultural
- ☒ Unknown
- ☐ Council
- ☐ Church
- ☐ Charity
- ☐ Community Trust

## Building Type:

- ☒ Bungalow
- ☐ Detached House
- ☐ Semi-detached House
- ☐ Terraced House
- ☐ Single-storey Cottage
- ☐ Community Hall
- ☐ Flat
- ☐ Shop or Retail
- ☐ Workshop / Mill
- ☐ Agricultural Barn
- ☐ Church/Chapel
- ☐ Store
- ☐ Utility Building
- ☐ School
- ☐ Inn or Public House
- ☐ Farmhouse
- ☐ Garage
- ☐ Foundry / Kiln

## Period / Style:

- ☐ 16th Century
- ☐ 17th Century
- ☐ 18th Century
- ☐ Augustan
- ☐ Georgian
- ☐ Early Victorian
- ☐ Late Victorian
- ☐ Edwardian
- ☐ Between Wars
- ☒ Post WW2
- ☐ Late 20th Century
- ☐ 21st Century
- ☐ Unknown

## Previous Purposes:

- ☐ Residential
- ☐ Shop/Retail
- ☐ Leisure
- ☐ Community
- ☐ Religious
- ☐ Industrial
- ☐ Agricultural
- ☐ Accommodation
- ☐ Public House
- ☐ Educational
- ☐ Other
- ☐ Services
- ☐ Unoccupied
- ☐ Holiday House
- ☐ Council/Formal Cou
- ☐ Workshop
- ☐ Bed & Breakfast
- ☐ Restaurant/Dining
- ☐ Sheltered

## Current Purposes:

- ☒ Residential
- ☐ Shop/Retail
- ☐ Leisure
- ☐ Community
- ☐ Religious
- ☐ Industrial
- ☐ Agricultural
- ☐ Accommodation
- ☐ Public House
- ☐ Educational
- ☐ Other
- ☐ Services
- ☐ Unoccupied
- ☐ Holiday House
- ☒ Council/Formal Cou
- ☐ Workshop
- ☐ Bed & Breakfast
- ☐ Restaurant/Dining
- ☒ Sheltered

## Construction Materials:

- ☐ Aluminium
- ☐ Artificial Stone
- ☐ Brick
- ☒ Cement Render
- ☐ Concrete
- ☐ Concrete Block
- ☐ Glass
- ☐ Pebbledash
- ☐ Roof Cement Tiles
- ☒ Roof Slates
- ☐ Roof Tiles
- ☐ Roofing Felt
- ☐ Steel
- ☐ Steel Frame
- ☐ Stone
- ☐ Stone Quions
- ☐ Timber
- ☐ Timber Cladding
- ☐ Timber Frame

## English Heritage Criteria:

- ☐ Age
- ☐ Rarity
- ☐ Aesthetic Interest
- ☐ Group Value
- ☐ Archaeological Interest
- ☐ Archival Interest
- ☐ Historical Association
- ☐ Designed Landscape Value
- ☐ Landmark Status
- ☐ Social & Communal Value
- ☐ Meets One or More Criteria

## Notes

## Adaptations to Original:

- ☐ Extension
- ☐ Outbuildings
- ☐ Conversion
- ☐ Extra Floor
- ☐ Re-windowed
- ☐ Extended Porch
- ☐ Conservatory
- ☐ Change of Use
- ☐ Merged Dwellings

## Listing Status:

- ☐ Grade I
- ☐ Grade II\*
- ☐ Grade II
- ☐ Building Preservation Order

Number	Location	Building Name	Year
09	North View		

Main View

Detail, Group or Aerial View



Ownership:

☐ Housing Association  
☐ Private  
☐ Rented  
☐ Commercial  
☐ Tied Agricultural  
☐ Unknown  
☐ Council  
☐ Church  
☐ Charity

Building Type:

☒ Semi-detached House  
☐ Terraced House  
☐ Single-storey Cottage  
☐ Community Hall  
☐ Flat  
☐ Shop or Retail  
☐ Workshop / Mill  
☐ Agricultural Barn  
☐ Church/Chapel  
☐ Store  
☐ Utility Building  
☐ School  
☐ Inn or Public House  
☐ Farmhouse  
☐ Garage  
☐ Foundry / Kiln  
☐ Shed  
☐ Plant / Factory

Period / Style:

☐ 16th Century  
☐ 17th Century  
☐ 18th Century  
☐ Augustan  
☐ Georgian  
☐ Early Victorian  
☐ Late Victorian  
☐ Edwardian  
☐ Between Wars  
☒ Post WW2  
☐ Late 20th Century  
☐ 21st Century  
☐ Unknown

Previous Purposes:

☐ Residential  
☐ Shop/Retail  
☐ Leisure  
☐ Community  
☐ Religious  
☐ Industrial  
☐ Agricultural  
☐ Accommodation  
☐ Public House  
☐ Educational  
☐ Other  
☐ Services  
☐ Unoccupied  
☐ Holiday House  
☐ Council/Formal Cou  
☐ Workshop  
☐ Bed & Breakfast  
☐ Restaurant/Dining  
☐ Sheltered

Current Purposes:

☒ Residential  
☐ Shop/Retail  
☐ Leisure  
☐ Community  
☐ Religious  
☐ Industrial  
☐ Agricultural  
☐ Accommodation  
☐ Public House  
☐ Educational  
☐ Other  
☐ Services  
☐ Unoccupied  
☐ Holiday House  
☒ Council/Formal Cou  
☐ Workshop  
☐ Bed & Breakfast  
☐ Restaurant/Dining  
☐ Sheltered

Construction Materials:

☐ Aluminium  
☐ Artificial Stone  
☐ Brick  
☒ Cement Render  
☐ Concrete  
☐ Concrete Block  
☐ Glass  
☐ Pebbledash  
☐ Roof Cement Tiles  
☒ Roof Slates  
☐ Roof Tiles  
☐ Roofing Felt  
☐ Steel  
☐ Steel Frame  
☐ Stone  
☐ Stone Quions  
☐ Timber  
☐ Timber Cladding  
☐ Timber Frame

English Heritage Criteria:

☐ Age  
☐ Rarity  
☐ Aesthetic Interest  
☐ Group Value  
☐ Archaeological Interest  
☐ Archival Interest  
☐ Historical Association  
☐ Designed Landscape Value  
☐ Landmark Status  
☐ Social & Communal Value  
☐ Meets One or More Criteria

Notes

Adaptations to Original:

☒ Extension  
☐ Outbuildings  
☐ Conversion  
☐ Extra Floor  
☐ Re-windowed  
☐ Extended Porch  
☐ Conservatory  
☐ Change of Use  
☐ Merged Dwellings

Listing Status:

☐ Grade I  
☐ Grade II\*  
☐ Grade II  
☐ Building Preservation Order

Number	Location	Building Name	Year
10	North View		

Main View

Detail, Group or Aerial View



Ownership:

☐ Housing Association  
☐ Private  
☐ Rented  
☐ Commercial  
☐ Tied Agricultural  
☐ Unknown  
☐ Council  
☐ Church  
☐ Charity

Building Type:

☒ Detached House  
☐ Semi-detached House  
☐ Terraced House  
☐ Single-storey Cottage  
☐ Community Hall  
☐ Flat  
☐ Shop or Retail  
☐ Workshop / Mill  
☐ Agricultural Barn  
☐ Church/Chapel  
☐ Store  
☐ Utility Building  
☐ School  
☐ Inn or Public House  
☐ Farmhouse  
☐ Garage  
☐ Foundry / Kiln  
☐ Shed

Period / Style:

☐ 16th Century  
☐ 17th Century  
☐ 18th Century  
☐ Augustan  
☐ Georgian  
☒ Early Victorian  
☐ Late Victorian  
☐ Edwardian  
☐ Between Wars  
☐ Post WW2  
☐ Late 20th Century  
☐ 21st Century  
☐ Unknown

Previous Purposes:

☐ Residential  
☐ Shop/Retail  
☐ Leisure  
☐ Community  
☐ Religious  
☐ Industrial  
☐ Agricultural  
☐ Accommodation  
☐ Public House  
☐ Educational  
☐ Other  
☐ Services  
☐ Unoccupied  
☐ Holiday House  
☐ Council/Formal Cou  
☐ Workshop  
☐ Bed & Breakfast  
☐ Restaurant/Dining  
☐ Sheltered

Current Purposes:

☒ Residential  
☐ Shop/Retail  
☐ Leisure  
☐ Community  
☐ Religious  
☐ Industrial  
☐ Agricultural  
☐ Accommodation  
☐ Public House  
☐ Educational  
☐ Other  
☐ Services  
☐ Unoccupied  
☐ Holiday House  
☐ Council/Formal Cou  
☐ Workshop  
☐ Bed & Breakfast  
☐ Restaurant/Dining  
☐ Sheltered

Construction Materials:

☐ Aluminium  
☐ Artificial Stone  
☐ Brick  
☒ Cement Render  
☐ Concrete  
☐ Concrete Block  
☐ Glass  
☐ Pebbledash  
☐ Roof Cement Tiles  
☐ Roof Slates  
☒ Roof Tiles  
☐ Roofing Felt  
☐ Steel  
☐ Steel Frame  
☐ Stone  
☐ Stone Quions  
☐ Timber  
☐ Timber Cladding  
☐ Timber Frame

English Heritage Criteria:

☐ Age  
☐ Rarity  
☐ Aesthetic Interest  
☐ Group Value  
☐ Archaeological Interest  
☐ Archival Interest  
☐ Historical Association  
☐ Designed Landscape Value  
☐ Landmark Status  
☐ Social & Communal Value  
☐ Meets One or More Criteria

Notes

Adaptations to Original:

☒ Extension  
☒ Outbuildings  
☐ Conversion  
☐ Extra Floor  
☐ Re-windowed  
☐ Extended Porch  
☐ Conservatory  
☐ Change of Use  
☐ Merged Dwellings

Listing Status:

☐ Grade I  
☐ Grade II\*  
☐ Grade II  
☐ Building Preservation Order

Number	Location	Building Name	Year
77a	Main Street		

Main View

Detail, Group or Aerial View



Ownership:

- ☐ Private
- ☐ Rented
- ☐ Commercial
- ☐ Tied Agricultural
- ☒ Unknown
- ☐ Council
- ☐ Church
- ☐ Charity
- ☐ Community Trust

Building Type:

- ☒ Bungalow
- ☐ Detached House
- ☐ Semi-detached House
- ☐ Terraced House
- ☐ Single-storey Cottage
- ☐ Community Hall
- ☐ Flat
- ☐ Shop or Retail
- ☐ Workshop / Mill
- ☐ Agricultural Barn
- ☐ Church/Chapel
- ☐ Store
- ☐ Utility Building
- ☐ School
- ☐ Inn or Public House
- ☐ Farmhouse
- ☐ Garage
- ☐ Foundry / Kiln

Period / Style:

- ☐ 16th Century
- ☐ 17th Century
- ☐ 18th Century
- ☐ Augustan
- ☐ Georgian
- ☐ Early Victorian
- ☐ Late Victorian
- ☐ Edwardian
- ☐ Between Wars
- ☐ Post WW2
- ☒ Late 20th Century
- ☐ 21st Century
- ☐ Unknown

Previous Purposes:

- ☒ Residential
- ☐ Shop/Retail
- ☐ Leisure
- ☐ Community
- ☐ Religious
- ☐ Industrial
- ☐ Agricultural
- ☐ Accommodation
- ☐ Public House
- ☐ Educational
- ☐ Other
- ☐ Services
- ☐ Unoccupied
- ☐ Holiday House
- ☐ Council/Formal Cou
- ☐ Workshop
- ☐ Bed & Breakfast
- ☐ Restaurant/Dining
- ☐ Sheltered

Current Purposes:

- ☒ Residential
- ☐ Shop/Retail
- ☐ Leisure
- ☐ Community
- ☐ Religious
- ☐ Industrial
- ☐ Agricultural
- ☐ Accommodation
- ☐ Public House
- ☐ Educational
- ☐ Other
- ☐ Services
- ☐ Unoccupied
- ☐ Holiday House
- ☐ Council/Formal Cou
- ☐ Workshop
- ☐ Bed & Breakfast
- ☐ Restaurant/Dining
- ☐ Sheltered

Construction Materials:

- ☐ Aluminium
- ☐ Artificial Stone
- ☐ Brick
- ☒ Cement Render
- ☐ Concrete
- ☐ Concrete Block
- ☐ Glass
- ☐ Pebbledash
- ☐ Roof Cement Tiles
- ☐ Roof Slates
- ☒ Roof Tiles
- ☐ Roofing Felt
- ☐ Steel
- ☐ Steel Frame
- ☐ Stone
- ☐ Stone Quions
- ☐ Timber
- ☐ Timber Cladding
- ☐ Timber Frame

English Heritage Criteria:

- ☐ Age
- ☐ Rarity
- ☐ Aesthetic Interest
- ☐ Group Value
- ☐ Archaeological Interest
- ☐ Archival Interest
- ☐ Historical Association
- ☐ Designed Landscape Value
- ☐ Landmark Status
- ☐ Social & Communal Value
- ☐ Meets One or More Criteria

Notes

Adaptations to Original:

- ☐ Extension
- ☐ Outbuildings
- ☐ Conversion
- ☐ Extra Floor
- ☐ Re-windowed
- ☐ Extended Porch
- ☐ Conservatory
- ☐ Change of Use
- ☐ Merged Dwellings

Listing Status:

- ☐ Grade I
- ☐ Grade II\*
- ☐ Grade II
- ☐ Building Preservation Order

Number	Location	Building Name	Year
52a	Main Street		

Main View

Detail, Group or Aerial View



Ownership:

- ☒ Private
- ☐ Rented
- ☐ Commercial
- ☐ Tied Agricultural
- ☐ Unknown
- ☐ Council
- ☐ Church
- ☐ Charity
- ☐ Community Trust

Building Type:

- ☒ Bungalow
- ☐ Detached House
- ☐ Semi-detached House
- ☐ Terraced House
- ☐ Single-storey Cottage
- ☐ Community Hall
- ☐ Flat
- ☐ Shop or Retail
- ☐ Workshop / Mill
- ☐ Agricultural Barn
- ☐ Church/Chapel
- ☐ Store
- ☐ Utility Building
- ☐ School
- ☐ Inn or Public House
- ☐ Farmhouse
- ☐ Garage
- ☐ Foundry / Kiln

Period / Style:

- ☐ 16th Century
- ☐ 17th Century
- ☐ 18th Century
- ☐ Augustan
- ☐ Georgian
- ☐ Early Victorian
- ☐ Late Victorian
- ☐ Edwardian
- ☐ Between Wars
- ☐ Post WW2
- ☒ Late 20th Century
- ☐ 21st Century
- ☐ Unknown

Previous Purposes:

- ☒ Residential
- ☐ Shop/Retail
- ☐ Leisure
- ☐ Community
- ☐ Religious
- ☐ Industrial
- ☐ Agricultural
- ☐ Accommodation
- ☐ Public House
- ☐ Educational
- ☐ Other
- ☐ Services
- ☐ Unoccupied
- ☐ Holiday House
- ☐ Council/Formal Cou
- ☐ Workshop
- ☐ Bed & Breakfast
- ☐ Restaurant/Dining
- ☐ Sheltered

Current Purposes:

- ☒ Residential
- ☐ Shop/Retail
- ☐ Leisure
- ☐ Community
- ☐ Religious
- ☐ Industrial
- ☐ Agricultural
- ☐ Accommodation
- ☐ Public House
- ☐ Educational
- ☐ Other
- ☐ Services
- ☐ Unoccupied
- ☐ Holiday House
- ☐ Council/Formal Cou
- ☐ Workshop
- ☐ Bed & Breakfast
- ☐ Restaurant/Dining
- ☐ Sheltered

Construction Materials:

- ☐ Aluminium
- ☐ Artificial Stone
- ☐ Brick
- ☐ Cement Render
- ☐ Concrete
- ☐ Concrete Block
- ☐ Glass
- ☐ Pebbledash
- ☐ Roof Cement Tiles
- ☐ Roof Slates
- ☐ Roof Tiles
- ☐ Roofing Felt
- ☐ Steel
- ☐ Steel Frame
- ☐ Stone
- ☐ Stone Quions
- ☐ Timber
- ☐ Timber Cladding
- ☐ Timber Frame

English Heritage Criteria:

- ☐ Age
- ☐ Rarity
- ☐ Aesthetic Interest
- ☐ Group Value
- ☐ Archaeological Interest
- ☐ Archival Interest
- ☐ Historical Association
- ☐ Designed Landscape Value
- ☐ Landmark Status
- ☐ Social & Communal Value
- ☐ Meets One or More Criteria

Notes

Adaptations to Original:

- ☐ Extension
- ☐ Outbuildings
- ☐ Conversion
- ☐ Extra Floor
- ☐ Re-windowed
- ☐ Extended Porch
- ☐ Conservatory
- ☐ Change of Use
- ☐ Merged Dwellings

Listing Status:

- ☐ Grade I
- ☐ Grade II\*
- ☐ Grade II
- ☐ Building Preservation Order

Number	Location	Building Name	Year
<input type="text"/>	<input type="text"/>	<input type="text"/>	<input type="text"/>

Main View

Detail, Group or Aerial View

Ownership:

☐ Housing Association  
☐ Private  
☐ Rented  
☐ Commercial  
☐ Tied Agricultural  
☐ Unknown  
☐ Council  
☐ Church  
☐ Charity

Building Type:

☐ Bungalow  
☐ Detached House  
☐ Semi-detached House  
☐ Terraced House  
☐ Single-storey Cottage  
☐ Community Hall  
☐ Flat  
☐ Shop or Retail  
☐ Workshop / Mill  
☐ Agricultural Barn  
☐ Church/Chapel  
☐ Store  
☐ Utility Building  
☐ School  
☐ Inn or Public House  
☐ Farmhouse  
☐ Garage  
☐ Foundry / Kiln

Period / Style:

☐ 16th Century  
☐ 17th Century  
☐ 18th Century  
☐ Augustan  
☐ Georgian  
☐ Early Victorian  
☐ Late Victorian  
☐ Edwardian  
☐ Between Wars  
☐ Post WW2  
☐ Late 20th Century  
☐ 21st Century  
☐ Unknown

Previous Purposes:

☐ Residential  
☐ Shop/Retail  
☐ Leisure  
☐ Community  
☐ Religious  
☐ Industrial  
☐ Agricultural  
☐ Accommodation  
☐ Public House  
☐ Educational  
☐ Other  
☐ Services  
☐ Unoccupied  
☐ Holiday House  
☐ Council/Formers Cou  
☐ Workshop  
☐ Bed & Breakfast  
☐ Restaurant/Dining  
☐ Sheltered

Current Purposes:

☐ Residential  
☐ Shop/Retail  
☐ Leisure  
☐ Community  
☐ Religious  
☐ Industrial  
☐ Agricultural  
☐ Accommodation  
☐ Public House  
☐ Educational  
☐ Other  
☐ Services  
☐ Unoccupied  
☐ Holiday House  
☐ Council/Formers Cou  
☐ Workshop  
☐ Bed & Breakfast  
☐ Restaurant/Dining  
☐ Sheltered

Construction Materials:

☐ Aluminium  
☐ Artificial Stone  
☐ Brick  
☐ Cement Render  
☐ Concrete  
☐ Concrete Block  
☐ Glass  
☐ Pebbledash  
☐ Roof Cement Tiles  
☐ Roof Slates  
☐ Roof Tiles  
☐ Roofing Felt  
☐ Steel  
☐ Steel Frame  
☐ Stone  
☐ Stone Quions  
☐ Timber  
☐ Timber Cladding  
☐ Timber Frame

English Heritage Criteria:

☐ Age  
☐ Rarity  
☐ Aesthetic Interest  
☐ Group Value  
☐ Archaeological Interest  
☐ Archival Interest  
☐ Historical Association  
☐ Designed Landscape Value  
☐ Landmark Status  
☐ Social & Communal Value  
☐ Meets One or More Criteria

Notes

Adaptations to Original:

☐ Extension  
☐ Outbuildings  
☐ Conversion  
☐ Extra Floor  
☐ Re-windowed  
☐ Extended Porch  
☐ Conservatory  
☐ Change of Use  
☐ Merged Dwellings

Listing Status:

☐ Grade I  
☐ Grade II\*  
☐ Grade II  
☐ Building Preservation Order

Number	Location	Building Name	Year
<input type="text"/>	<input type="text"/>	<input type="text"/>	<input type="text"/>

Main View

Detail, Group or Aerial View

Ownership:

☐ Housing Association  
☐ Private  
☐ Rented  
☐ Commercial  
☐ Tied Agricultural  
☐ Unknown  
☐ Council  
☐ Church  
☐ Charity

Building Type:

☐ Bungalow  
☐ Detached House  
☐ Semi-detached House  
☐ Terraced House  
☐ Single-storey Cottage  
☐ Community Hall  
☐ Flat  
☐ Shop or Retail  
☐ Workshop / Mill  
☐ Agricultural Barn  
☐ Church/Chapel  
☐ Store  
☐ Utility Building  
☐ School  
☐ Inn or Public House  
☐ Farmhouse  
☐ Garage  
☐ Foundry / Kiln

Period / Style:

☐ 16th Century  
☐ 17th Century  
☐ 18th Century  
☐ Augustan  
☐ Georgian  
☐ Early Victorian  
☐ Late Victorian  
☐ Edwardian  
☐ Between Wars  
☐ Post WW2  
☐ Late 20th Century  
☐ 21st Century  
☐ Unknown

Previous Purposes:

☐ Residential  
☐ Shop/Retail  
☐ Leisure  
☐ Community  
☐ Religious  
☐ Industrial  
☐ Agricultural  
☐ Accommodation  
☐ Public House  
☐ Educational  
☐ Other  
☐ Services  
☐ Unoccupied  
☐ Holiday House  
☐ Council/Formers Cou  
☐ Workshop  
☐ Bed & Breakfast  
☐ Restaurant/Dining  
☐ Sheltered

Current Purposes:

☐ Residential  
☐ Shop/Retail  
☐ Leisure  
☐ Community  
☐ Religious  
☐ Industrial  
☐ Agricultural  
☐ Accommodation  
☐ Public House  
☐ Educational  
☐ Other  
☐ Services  
☐ Unoccupied  
☐ Holiday House  
☐ Council/Formers Cou  
☐ Workshop  
☐ Bed & Breakfast  
☐ Restaurant/Dining  
☐ Sheltered

Construction Materials:

☐ Aluminium  
☐ Artificial Stone  
☐ Brick  
☐ Cement Render  
☐ Concrete  
☐ Concrete Block  
☐ Glass  
☐ Pebbledash  
☐ Roof Cement Tiles  
☐ Roof Slates  
☐ Roof Tiles  
☐ Roofing Felt  
☐ Steel  
☐ Steel Frame  
☐ Stone  
☐ Stone Quions  
☐ Timber  
☐ Timber Cladding  
☐ Timber Frame

English Heritage Criteria:

☐ Age  
☐ Rarity  
☐ Aesthetic Interest  
☐ Group Value  
☐ Archaeological Interest  
☐ Archival Interest  
☐ Historical Association  
☐ Designed Landscape Value  
☐ Landmark Status  
☐ Social & Communal Value  
☐ Meets One or More Criteria

Notes

Adaptations to Original:

☐ Extension  
☐ Outbuildings  
☐ Conversion  
☐ Extra Floor  
☐ Re-windowed  
☐ Extended Porch  
☐ Conservatory  
☐ Change of Use  
☐ Merged Dwellings

Listing Status:

☐ Grade I  
☐ Grade II\*  
☐ Grade II  
☐ Building Preservation Order



Number	Location	Building Name	Year
03a	Main Street	The Coach House	

Main View

Detail, Group or Aerial View

Ownership:

- ☒ Private
- ☐ Rented
- ☐ Commercial
- ☐ Tied Agricultural
- ☐ Unknown
- ☐ Council
- ☐ Church
- ☐ Charity
- ☐ Community Trust

Building Type:

- ☒ Detached House
- ☐ Semi-detached House
- ☐ Terraced House
- ☐ Single-storey Cottage
- ☐ Community Hall
- ☐ Flat
- ☐ Shop or Retail
- ☐ Workshop / Mill
- ☐ Agricultural Barn
- ☐ Church/Chapel
- ☐ Store
- ☐ Utility Building
- ☐ School
- ☐ Inn or Public House
- ☐ Farmhouse
- ☐ Garage
- ☐ Foundry / Kiln
- ☐ Shed

Period / Style:

- ☐ 16th Century
- ☐ 17th Century
- ☒ 18th Century
- ☐ Augustan
- ☐ Georgian
- ☐ Early Victorian
- ☐ Late Victorian
- ☐ Edwardian
- ☐ Between Wars
- ☐ Post WW2
- ☐ Late 20th Century
- ☐ 21st Century
- ☐ Unknown

Previous Purposes:

- ☒ Residential
- ☐ Shop/Retail
- ☐ Leisure
- ☐ Community
- ☐ Religious
- ☐ Industrial
- ☐ Agricultural
- ☐ Accommodation
- ☐ Public House
- ☐ Educational
- ☐ Other
- ☐ Services
- ☐ Unoccupied
- ☐ Holiday House
- ☐ Council/Formal Cou
- ☐ Workshop
- ☐ Bed & Breakfast
- ☐ Restaurant/Dining
- ☐ Sheltered

Current Purposes:

- ☐ Residential
- ☐ Shop/Retail
- ☐ Leisure
- ☐ Community
- ☐ Religious
- ☐ Industrial
- ☐ Agricultural
- ☒ Accommodation
- ☐ Public House
- ☐ Educational
- ☐ Other
- ☐ Services
- ☐ Unoccupied
- ☒ Holiday House
- ☐ Council/Formal Cou
- ☐ Workshop
- ☐ Bed & Breakfast
- ☐ Restaurant/Dining
- ☐ Sheltered

Construction Materials:

- ☐ Aluminium
- ☐ Artificial Stone
- ☐ Brick
- ☐ Cement Render
- ☐ Concrete
- ☐ Concrete Block
- ☐ Glass
- ☐ Pebbledash
- ☐ Roof Cement Tiles
- ☒ Roof Slates
- ☐ Roof Tiles
- ☐ Roofing Felt
- ☐ Steel
- ☐ Steel Frame
- ☒ Stone
- ☐ Stone Quions
- ☐ Timber
- ☐ Timber Cladding
- ☐ Timber Frame

English Heritage Criteria:

- ☒ Age
- ☐ Rarity
- ☒ Aesthetic Interest
- ☐ Group Value
- ☐ Archaeological Interest
- ☐ Archival Interest
- ☐ Historical Association
- ☐ Designed Landscape Value
- ☐ Landmark Status
- ☐ Social & Communal Value
- ☒ Meets One or More Criteria

Notes

Possible former cottage and stabling. Converted early 21st C

Adaptations to Original:

- ☐ Extension
- ☐ Outbuildings
- ☒ Conversion
- ☒ Extra Floor
- ☒ Re-windowed
- ☐ Extended Porch
- ☐ Conservatory
- ☐ Change of Use
- ☐ Merged Dwellings

Listing Status:

- ☐ Grade I
- ☐ Grade II\*
- ☐ Grade II
- ☐ Building Preservation Order

Number	Location	Building Name	Year
<input type="text"/>	<input type="text"/>	<input type="text"/>	<input type="text"/>

Main View

Detail, Group or Aerial View

Ownership:

☐ Housing Association  
☐ Private  
☐ Rented  
☐ Commercial  
☐ Tied Agricultural  
☐ Unknown  
☐ Council  
☐ Church  
☐ Charity

Building Type:

☐ Bungalow  
☐ Detached House  
☐ Semi-detached House  
☐ Terraced House  
☐ Single-storey Cottage  
☐ Community Hall  
☐ Flat  
☐ Shop or Retail  
☐ Workshop / Mill  
☐ Agricultural Barn  
☐ Church/Chapel  
☐ Store  
☐ Utility Building  
☐ School  
☐ Inn or Public House  
☐ Farmhouse  
☐ Garage  
☐ Foundry / Kiln

Period / Style:

☐ 16th Century  
☐ 17th Century  
☐ 18th Century  
☐ Augustan  
☐ Georgian  
☐ Early Victorian  
☐ Late Victorian  
☐ Edwardian  
☐ Between Wars  
☐ Post WW2  
☐ Late 20th Century  
☐ 21st Century  
☐ Unknown

Previous Purposes:

☐ Residential  
☐ Shop/Retail  
☐ Leisure  
☐ Community  
☐ Religious  
☐ Industrial  
☐ Agricultural  
☐ Accommodation  
☐ Public House  
☐ Educational  
☐ Other  
☐ Services  
☐ Unoccupied  
☐ Holiday House  
☐ Council/Formers Cou  
☐ Workshop  
☐ Bed & Breakfast  
☐ Restaurant/Dining  
☐ Sheltered

Current Purposes:

☐ Residential  
☐ Shop/Retail  
☐ Leisure  
☐ Community  
☐ Religious  
☐ Industrial  
☐ Agricultural  
☐ Accommodation  
☐ Public House  
☐ Educational  
☐ Other  
☐ Services  
☐ Unoccupied  
☐ Holiday House  
☐ Council/Formers Cou  
☐ Workshop  
☐ Bed & Breakfast  
☐ Restaurant/Dining  
☐ Sheltered

Construction Materials:

☐ Aluminium  
☐ Artificial Stone  
☐ Brick  
☐ Cement Render  
☐ Concrete  
☐ Concrete Block  
☐ Glass  
☐ Pebbledash  
☐ Roof Cement Tiles  
☐ Roof Slates  
☐ Roof Tiles  
☐ Roofing Felt  
☐ Steel  
☐ Steel Frame  
☐ Stone  
☐ Stone Quions  
☐ Timber  
☐ Timber Cladding  
☐ Timber Frame

English Heritage Criteria:

☐ Age  
☐ Rarity  
☐ Aesthetic Interest  
☐ Group Value  
☐ Archaeological Interest  
☐ Archival Interest  
☐ Historical Association  
☐ Designed Landscape Value  
☐ Landmark Status  
☐ Social & Communal Value  
☐ Meets One or More Criteria

Notes

Adaptations to Original:

☐ Extension  
☐ Outbuildings  
☐ Conversion  
☐ Extra Floor  
☐ Re-windowed  
☐ Extended Porch  
☐ Conservatory  
☐ Change of Use  
☐ Merged Dwellings

Listing Status:

☐ Grade I  
☐ Grade II\*  
☐ Grade II  
☐ Building Preservation Order

Number	Location	Building Name	Year
	<b>B6525</b>	<b>Aidansfield Farm</b>	

Main View

Detail, Group or Aerial View



Ownership:

- ☒ Private
- ☐ Rented
- ☐ Commercial
- ☐ Tied Agricultural
- ☐ Unknown
- ☐ Council
- ☐ Church
- ☐ Charity
- ☐ Community Trust

Building Type:

- ☐ Terraced House
- ☐ Single-storey Cottage
- ☐ Community Hall
- ☐ Flat
- ☐ Shop or Retail
- ☐ Workshop / Mill
- ☒ Agricultural Barn
- ☐ Church/Chapel
- ☐ Store
- ☐ Utility Building
- ☐ School
- ☐ Inn or Public House
- ☐ Farmhouse
- ☐ Garage
- ☐ Foundry / Kiln
- ☐ Shed
- ☐ Plant / Factory
- ☐ Castle / Hall

Period / Style:

- ☐ 16th Century
- ☐ 17th Century
- ☐ 18th Century
- ☐ Augustan
- ☐ Georgian
- ☐ Early Victorian
- ☐ Late Victorian
- ☐ Edwardian
- ☐ Between Wars
- ☐ Post WW2
- ☐ Late 20th Century
- ☒ 21st Century
- ☐ Unknown

Previous Purposes:

- ☐ Residential
- ☐ Shop/Retail
- ☐ Leisure
- ☐ Community
- ☐ Religious
- ☐ Industrial
- ☐ Agricultural
- ☐ Accommodation
- ☐ Public House
- ☐ Educational
- ☐ Other
- ☐ Services
- ☐ Unoccupied
- ☐ Holiday House
- ☐ Council/Formal Cou
- ☐ Workshop
- ☐ Bed & Breakfast
- ☐ Restaurant/Dining
- ☐ Sheltered

Current Purposes:

- ☐ Residential
- ☐ Shop/Retail
- ☐ Leisure
- ☐ Community
- ☐ Religious
- ☐ Industrial
- ☒ Agricultural
- ☐ Accommodation
- ☐ Public House
- ☐ Educational
- ☐ Other
- ☐ Services
- ☐ Unoccupied
- ☐ Holiday House
- ☐ Council/Formal Cou
- ☐ Workshop
- ☐ Bed & Breakfast
- ☐ Restaurant/Dining
- ☐ Sheltered

Construction Materials:

- ☐ Aluminium
- ☐ Artificial Stone
- ☐ Brick
- ☐ Cement Render
- ☐ Concrete
- ☐ Concrete Block
- ☐ Glass
- ☐ Pebbledash
- ☐ Roof Cement Tiles
- ☐ Roof Slates
- ☐ Roof Tiles
- ☐ Roofing Felt
- ☒ Steel
- ☒ Steel Frame
- ☐ Stone
- ☐ Stone Quions
- ☐ Timber
- ☐ Timber Cladding
- ☐ Timber Frame

English Heritage Criteria:

- ☐ Age
- ☐ Rarity
- ☐ Aesthetic Interest
- ☐ Group Value
- ☐ Archaeological Interest
- ☐ Archival Interest
- ☐ Historical Association
- ☐ Designed Landscape Value
- ☐ Landmark Status
- ☐ Social & Communal Value
- ☐ Meets One or More Criteria

Notes

New Farm Buildings to the East of Village

Adaptations to Original:

- ☐ Extension
- ☐ Outbuildings
- ☐ Conversion
- ☐ Extra Floor
- ☐ Re-windowed
- ☐ Extended Porch
- ☐ Conservatory
- ☐ Change of Use
- ☐ Merged Dwellings

Listing Status:

- ☐ Grade I
- ☐ Grade II\*
- ☐ Grade II
- ☐ Building Preservation Order

